

HISTORY
ENCE
URI
T CO
ERY

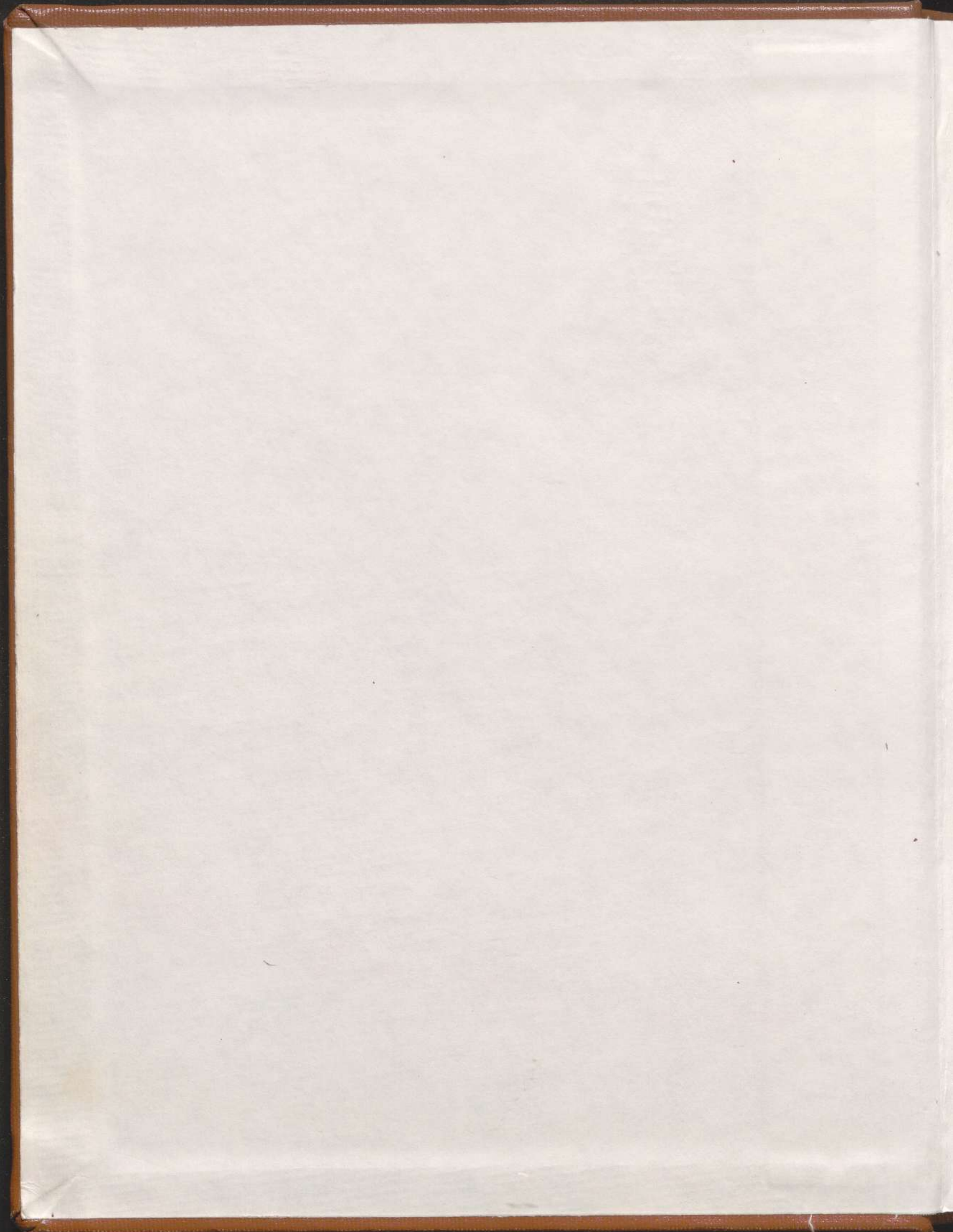

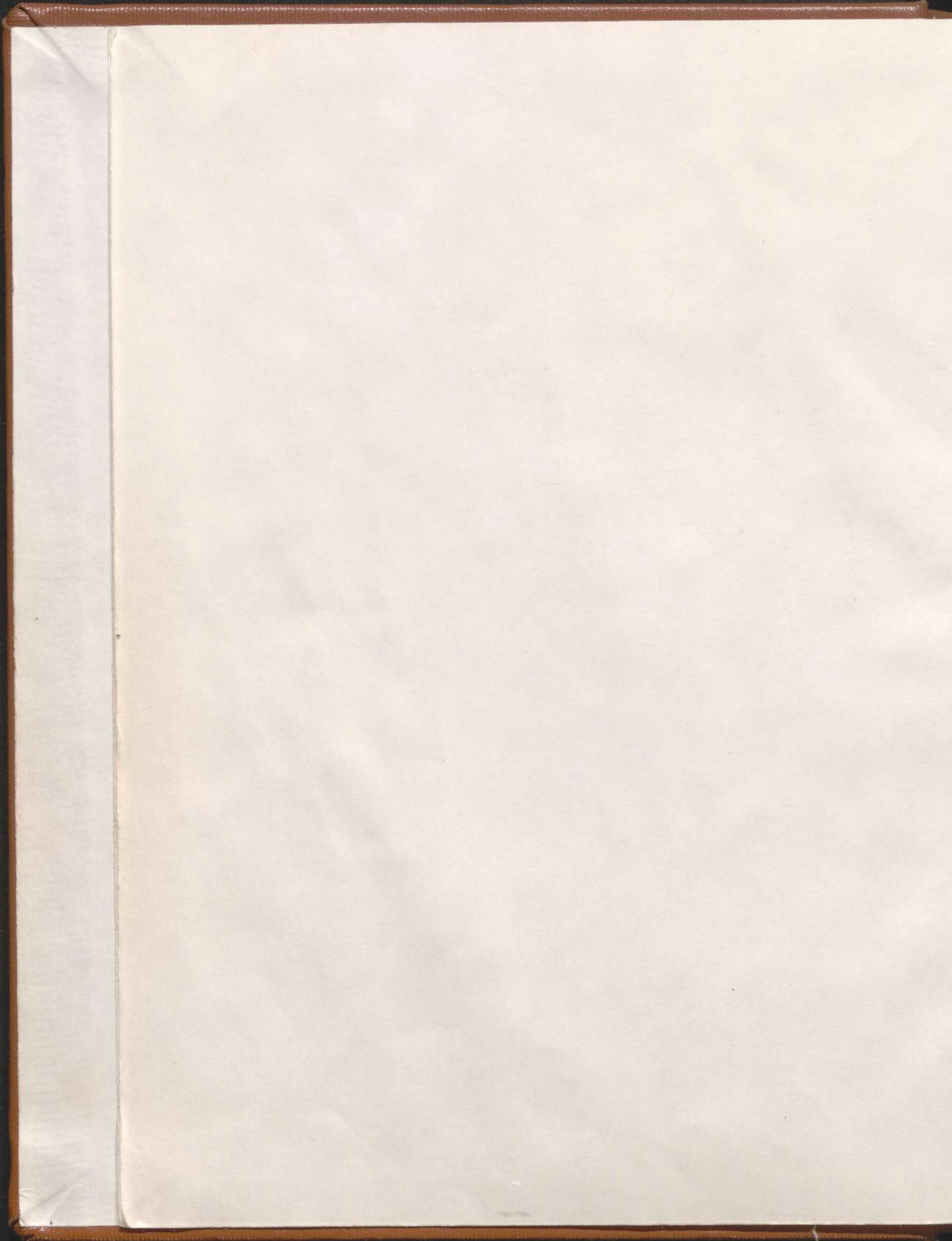

Wright County, Missouri

Cemetery
Inscriptions

Mrs Gloria Bogart Carter
Rt 7, Box 276, Springfield, MO 65802

CEMETERIES

NAME OF CEMETERY	TOWNSHIP	COUNTY	STATE	PAGE
CRAIN	Pleasant Valley	Wright	Mo.	1 - 3
RIPPEE	Gasconade	Wright	Mo.	3
BAKER	Pleasant Valley	Wright	Mo.	4
NANCY NEWTON	Gasconade	Wright	Mo.	5 - 17
ANTIOCH	Gasconade	Wright	Mo.	18 - 22
NUMBER FIVE	Gasconade	Wright	Mo.	23 - 28
BERRY	Gasconade	Wright	Mo.	28
BUREAU OF VITAL STATISTICS, CEMETERY RECORD FOR #5				
	Gasconade	Wright	Mo.	29 - 34
PALMER	Elk Creek	Wright	Mo.	35 - 36
PETET	Boone	Wright	Mo.	36
CRIDER/MATLOCK	Gasconade	Wright	Mo.	36
BOYER	Boone	Wright	Mo.	37 - 38
DAVIS	Union	Wright	Mo.	39
LITTLE VINE	Union	Wright	Mo.	40 - 42
BRAMHALL	Union	Wright	Mo.	43 - 47
AMITY	Union	WEBSTER	Mo.	48 - 49
SHADDY	Union	Wright	Mo.	50 - 66
COLD WATER	Elk Creek	Wright	Mo.	67 - 73
CLAXTON	Elk Creek	Wright	Mo.	74 - 78
INDEX				

copies of this book are available from: ^{\$7.00}

MRS. GLORIA BOGART CARTER

Rt. 7 Box 276

Springfield, Mo.

65802

phone 417-869-7060

233869

SPRINGFIELD-GREENE COUNTY LIBRARY
SPRINGFIELD, MISSOURI

CRAIN CEMETERY

Located in Pleasant Valley Twp. in Wright county Mo.
 Read 30 Nov 1980 by Mary Bean Cunningham & Gloria Bogart Carter.

WILSON	C.C. "Lum"	14 Sep 1867 - 19 Sep 1919
REISER	Sarah Jane	8 Feb 1859 - 22 Dec 1907
GOSS	Wilford	5 Dec 1925 - 31 Jan 1926
	s/o H.N. & M.C. GOSS	
VAUGHN	Mregret	22 May 1884 - ___ Jun 1936 or 5
	concrete round marker	no info
	field stone	no info
	here there are several dips in the ground that may be graves but are not marked with stones.	
	field stone	no info
	field stone	no info
	field stone	no info
	these 3 are close to north fence, between REISER & McCALLISTER	
McCALLISTER	J.H.	1 Jan 1882 - 1 Jan 1906
	this is a tall upright stone next to north fence.	
ELLIOTT	Ruth	stillborn 15 Oct 1901
	d/o Tim & C.E. ELLIOTT	
	field stone	no info
	field stone	no info
	field stone	no info
	field stone	no info
	field stone	no info
ROSS	Sergt. Chas. S. Co H 46 Ind Inf	no dates
	field stone	no info
	field stone	no info
	field stone	no info
	field stone	no info
	field stone	no info
	field stone	no info
	field stone	no info
BORDERS	Vernie O. father	16 May 1898 - 10 Mar 1953
GRAHAM	Nellie BORDERS	6 Feb 1902 - 2 Feb 1977
	mother	
	field stone:	no info
BORDERS	Mary	died - 1 Jun 1881
	d/o S.P. & H.A. BORDERS	
	aged 18y	
BORDERS	Harriet A.	13 Feb 1826 - 23 Apr 1887
	w/o S.P. BORDERS	
	this stone is broken in three places.	
HENSON	Katy Merrie	died - 1911
	this is a low red stone.	
ROSS	Ralph O.	died - 4 Sep 1884
	aged 1y 8m 4d	
	s/o G.S. & O.M. ROSS	
	7 field stones straight in a row no info	
ROSS	Effie M.	died - 15 Jan 1890
	aged 5y 2m 20d	
	d/o G.S. & O.M. ROSS	
SLATE	Mary A.	1874 - 1938
SLATE	Albert L.	1871 - 1936
SLATE	Oscar T.	1900 - 1925
SLATE	Henry I.	1896 - 1898
	the four stones above are completely covered with concrete painted green, ending at north fence.	
	field stone no info but has a large flower basket	

CRAIN cont.

SLATE	Henry C.	1 Mar 1835 -	8 Jan 1917
"	Sarah E. his wife	1 Feb 1841 -	
field stone	no info		
field stone	no info		
NEWTON	Sarah E.	11 Aug 1853 -	24 Nov 1931
	wife of Andrew NEWTON		
	former wife of Charles LYNDE		
LYNDE	Charles A.	10 Feb 1847 -	4 Nov 1874
	28y 8m 25d		
field stone	no info		
HEROD	James E. Co D 59 Ind Inf	no dates	
HEROD	John H. Co F 143 Ind Inf	no dates	
field stone	no info		
field stone	no info		
HEROAD	Infant d/o James S. & Margaret HEROAD		
POTTS	Flora Caroline	14 Mar 1878 -	6 Feb 1913
POTTS	Robert Neal	6 Feb 1913 -	4 Mar 1913
POTTS	Alonzo F.	25 Jan 1869 -	19 Nov 1956
D.S.	no info		
S.E.S.	no info		
SLATE	Thomas J.	28 Jan 1878 -	4 Dec 1967
BREEDLOVE	Mamervy	1 Aug 1830 -	23 Jul 1882
BREEDLOVE	Ollie E.	8 Nov 1866 -	17 Dec 1878
BREEDLOVE	Elizabeth	30 Oct 1855 -	20 _____ 1869
	d/o T. & M. BREEDLOVE		
BREEDLOVE	James	17 Sep 1870 -	18 Apr 1871
	s/o T. & M. BREEDLOVE		
BREEDLOVE	John H.	9 Jun 1862 -	9 Apr 1868
field stone	no info		
field stone	no info		
field stone	no info		
field stone	no info		
field stone	no info		
field stone	no info		
field stone	no info flowers on it		
field stone	no info		
field stone	no info		
field stone	no info		
field stone	no info		
field stone	no info		
standing	field stone no info		
standing	field stone no info		
CRAIN	Rev G.W.	14 Feb 1839 -	19 Oct 1916
"	Amanda his wife	1 Mar 1829 -	
	He died as he lived, a christian.		
	A tender mother & a faithful friend.		
wide standing	field stone		
CRAIN	Noah	30 Mar 1841 -	1 Aug 1909
CRAIN	Elizabeth	25 May 1824 -	6 May 1904
CRAIN	Champ T.	22 Apr 1804 -	1 Feb 1887
	aged 82y 9m 23d		
CRAIN	Mandy A.	29 Apr 1854 -	23 Jul 1882
	d/o W.C. & M.A. CRAIN	this stone is broken	
CRAIN	W.C.	25 Aug 1835 -	12 Dec 1891
	aged 56y 3m 18d		
	hus/o Martha A. CRAIN		

CRAIN cont.

CRAIN Martha A. 27 Dec 1835 - 29 Nov 1922
 field stone and old metal marker no info
 field stone no info
 field stone no info
 field stone no info
 field stone no info
 field stone Ruby H. no last name 16 Aug 1915 - 6 Feb 1923
 our darling
 field stone no info
 field stone no info
 field stone no info
 field stone no info
 field stone no info
 field stone no info
 KISERS ↔ this is a marble stand table top standing upright
 with this on it, I suppose the field stone on
 both sides of it are KISERS.
 field stone no info
 field stone no info
 field stone no info
 Isaac cannot make out any more of it.
 MORGAN Alex 1 Feb 1836 - 8 Feb 1900
 MORGAN Mary 8 Sep 1841 - 31 Dec 1931
 field stone no info
 MORGAN T.C. 27 Oct 1885 - 24 Aug 1918
 field stone
 DAVIS Ira D. s/o J.S. & N.A. DAVIS no dates
 field stone no info

End

RIPPEE--MISSION TEMPLE CEMETERY

Located in Gasconade Twp in Wright county Mo.
 Read 30 Nov 1980 by Mary Bean Cunningham & Gloria Bogart Carter

This cemetery is on the hill south of the Mission Temple Baptist Church. There is evidence of about 8 graves and probably others. Mrs. Johnny Tomblison was the first to be buried there. She was later removed to another cemetery. there is only one marker with info, it reads as follows:
 BRAZEAL Henry S. 19 May 1812 - 19 Jan 1873

End

Gloria Carter
 Rt. 7, Box 276
 Springfield, MO 65802

BAKER CEMETERY

Located south west of Mansfield, Mo. in Wright county Mo.
read by Gloria Bogart Carter, 18 Nov 1977.

BAKER	George	12 Feb 1888 - 25 Feb 1940
BAKER	Thomas R.	7 Feb 1856 - 8 Nov 1916
BAKER	John A.	16 Jan 1879 - 17 Jul 1887
BAKER	Henry C.	7 Mar 1887 - 7 Jun 1937
BAKER	Parthena	25 Nov 1854 - 16 Aug 1914
	w/c T.R. BAKER	
BAKER	Ova Elijah	28 Mar 1896 - 18 Aug 1921
	Pvt 3rd Co I BN 164 Depot Brigade	
BAKER	Everett E.	10 May 1889 - 26 May 1906
CHURCHILL	Infant	1904
CHURCHILL	Pearl N.	1896 - 1897
BAKER	Francis Naomi	15 Jul 1891 - 2 Jan 1894
CHURCHILL	Rhoda E.	28 Aug 1877 - 9 Sep 1920
CHURCHILL	Edmond	18 Jan 1856 - 19 Nov 1934
BAKER	Pansy M.	3 May 1917 -
"	Louie R.	20 Jul 1912 - 11 Jan 1977
BAKER	Vernon	20 Sep 1919 - 30 Oct 1930
BAKER	Cecil	14 Feb 1907 - 15 Nov 1918
BAKER	Lyle	6 Apr 1914 - 12 Dec 1916
BAKER	Reed	5 Mar 1885 - 16 Jul 1928
MILLER	Minnie B.	2 May 1904 - 8 Nov 1940
"	Henry C.	2 Jan 1898 - 8 Nov 1940
LOVEALL	hus/o A.B.	13 May 1871 - 29 Aug 1907
LOVEALL	Annie BAKER	1881 - 1952
BAKER	John A.	16 Jul 1813 - 24 Jun 1884
	hus/o N.A.	
PIERSON	Francis STACY	30 Dec 1860 - 26 Jul 1945
PIERSON	J.M.	19 Nov 1856 - 7 Aug 1937
this stone very hard to read looks like W T A Dell		1889-19
LOVEALL	Eli A.	25 Dec 1906 - 25 Jan 1974
SPURLOCK	Pleasant R.	2 Dec 1878 - 19 Jan 1965
KEATON	Willie C.	10 Jun 1927 - 16 Nov 1944
HALL	John N.	14 Jul 1860 - 2 Sep 1940
HALL	Mary	10 Jun 18 - 8 Nov 1940
SALSEBURY	Horace	1868 - 1934
PHILLIPS	John R.	11 Aug 1808 - 26 Mar 1935

there are several field stones, no info.
one is that of Mr. NEWMAN, father of Tony NEWMAN,
Mr. Newman came from Germany.

Gloria Carter
Rt. 7, Box 276
Springfield, MO 65802

End

NANCY NEWTON Cemetery, Wright county Mo.

copied 1st part 8 Nov 1980

by Mary Bean Cunningham and Gloria Bogart Carter
starting at the west end of cemetery:

BOGART	Infant	died - 15 Oct 1881
	d/o H.E. & M.E. BOGART	
BOGART	Minnie L.	24 Apr 1884 - 25 Oct 1884
	d/o H.E. & A. BOGART	
field rock		
PILE	Emily H.	24 May 1869 - 28 Nov 1875
	Beloved d/o Eyre & Mary PILE	
PILE	Richard P.	12 Nov 1856 - 16 Apr 1876
foot stone	type marker E.D.	
field rock		
field rock		
foot stone	type marker M.F.	
foot stone	type marker L.M.	
foot stone	type marker M.L.B.	
field rock		
foot stone	type marker L.J.B.	
BEAM	Sadie	4 Aug 1871 - 2 Sep 1873
	d/o George & M.J. Beam	
"	George	27 Dec 1830 - 22 Aug 1872
footstone	type marker	
BUTCHER	John	24 Oct 1847 - 18 Feb _____
footstone	type marker J.B.	
McMULLIN	Parelee	31 Aug 1870 - 13 Dec 1891
	d/o J.J. & Lizzie J. McMULLIN	
McMULLIN	Martha M.	25 Jan 1864 - broken, reset
	d/o J J. & E.J. McMULLIN	
McMULLIN	Infant s/o J.J. & E.J	no - dates
McMULLIN	Infant d/o J.J. & E. J	no - dates
concrete marker	no info	
TARBUTTON	Eliza J.	24 Dec 1830 - 3 Aug 1890
	w/o Wm. TARBUTTON	
TARBUTTON	William	4 Jan 1821 - 16 Feb 1867
	aged 46y 1m 12d	
HANCE	Sarah B.	22 Feb 1853 - 1 Oct 1882
	w/o G.B. HANCE	
footstone	type marker W.T.	
MEEK	Jacob D.	15 May 1870 - 3 Apr 1899
MEEK	Nancy	10 Feb 1837 - 14 Feb 1875
	w/o James MEEK	
footstone	type marker J.D.M.	
footstone	marker B.F.	
footstone	marker no info	
field rock		
field rock		
concrete marker	no info	
ROSS	Mary E.	16 Mar 1824 - 4 Apr 1860
	w/o Henry ROSS	
TARBUTTON	Sarah	8 Jun 1801 - 25 Jan 1877
	w/o Henry TARBUTTON	
TARBUTTON	Henry	17 Jun 1797 - 16 Oct 1872
TARBUTTON	Desota Rea	27 May 1895 - 9 Jan 1896
	Infant d/o P.S. & Lou TARBUTTON	
footstone	type marker no info	
SHIMEL	Mary Frances	9 Jan 1886 - 9 Feb 1895
	d/o J.H. & T.M. SHIMEL	
SHIMEL	Ellen D.	13 May 1892 - been reset
	d/o J.H. & T.M.	

SHIMEL	John H. Father	27 Jul 1841 - 25 Jul 1932
"	Thersey Mother	6 Dec 1856 - 28 Apr 1925
	on this marker under her name is Ellen Delilah under his name is Mary Francis.	
SHIMEL	M.F. this is a field rock	no - dates
SHIMEL	Jessie J.	22 Nov 1917 - 24 Dec 1918
SHIMEL	Willis A.	5 Oct 1882 - 20 Apr 1962
"	Mary L.	15 Nov 1887 - 10 Feb 1972
PLASTER	Ruby & Ruthie	7 Jul 1934
GLASS	James W. Father	12 Sep 1834 - 25 Jul 1921
"	Julia K. Mother	12 Feb 1838 - blank
TARBUTTON	Golenia	died 15 Mar 1888
	aged 49y 9m 17d w/o J.H. TARBUTTON d/o H.M. RIPPEE Oh how sweet it will be in that beautiful land so free from all sorrow and pain with songs on our lips & with harps in our hands to meet one another again.	
WHITE	Joseph L.	13 Jan 1856 - 19 Aug 1857
	s/o M. & A.J. WHITE	
FREEMAN	Laura E.	11 Apr 1852 - 22 Jul 1852
	d/o B. & N.H. Freeman	
Freeman	Brittain	18 Feb 1818 - 22 May 1863
FRANKLIN	Green Bowers	8 Sep 1857 - 1 Nov 1860
H.J.	Minnie Lee	24 Nov 1882 - 24 Sep 1892
BOX	d/o W. Louisa Box	
BOX	Louisa Jane	17 Nov 1853 - 14 Dec 1914
	w/o S.W. BOX	
BOX	Manie Wright	6 Aug 1895 - 13 Jan 1918
	s/o W. & Louisa BOX	
	unmarked grave	
BOX	S.W.	17 Aug 1852 - 30 Dec 1935
MACKAY	Infant	16 Oct 1928 - 5 Mar 1929
	s/o Ward & Theta MACKAY	
MACKAY	Infant	30 Oct 1929 - 10 Feb 1930
	s/o Ward & Theta MACKAY	
	slab no info	
CRAWFORD	Ollie A.	24 Oct 1887 - 29 Apr 1956
"	Benton	8 Oct 1877 - 3 May 1967
CRAWFORD	Ralph	2 Nov 1905 - 31 Aug 1961
ODLE	Silas	16 Dec 1846 - 24 May 1876
	standing field rock	
ODLE	Elizabeth	26 Jan 1822 - 22 Mar 1892
	w/o William ODLE	
"	William	7 Sep 1818 - 8 Mar 1889
	this is a tall slender stone and says: In memory of our Father and Mother Blessed are the pure in heart for they shall see God.	
RIPPEE	T.H.	3 Dec 1884 - 26 Sep 1905
RIPPEE	T.H.	
	s/o T.J. & E. RIPPEE	

NANCY NEWTON cont.

RIPPEE Sallie Ann 28 Aug 1870 - 27 Jan 1883
 aged 11y 4m 27d
 d/o T.J. & E RIPPEE
 A precious one from us has gone
 A voice we loved is stilled
 A place is vacant in our home
 which never can be filled
 oh how sweet it will be
 in that beautiful land
 so free from all sorrow & pain
 with a song on our lips
 and with our harps in our hands
 to meet one another again.

GOSS Jason 16 Apr 1881 - 19 May 1905
 aged 24y 1m 3d

GOSS Lunda F. 1882 - 1916
 slab no info

WILBURN Viola A. Mother 30 Jun 1891 - 7 Jul 1925
 slab no info

FREEMAN Infant 14 Dec 1899 - 12 Jan 1890
 d/o J.C & Mollie FREEMAN

FREEMAN Eula 13 Jul 1894 - 1 Oct 1895
 d/o J.C. & Mollie FREEMAN

FREEMAN Robert Q. 4 Oct 1899 - 25 Oct 1904
 s/o J.C. & Mollie FREEMAN

FRANKLIN BENJAMIN 8 Jul 1853 - can't read
 has been broken and recemented to a rock.

RIPPEE Melsia ? G. was
E W
Joshua RIPPEE
 Sept 4 AD 1858
 very hard to read, more there but just can't
 make it out.

RIPPEE Hiram 9 Oct 1804 - 8 Sep 1870
 aged 65y 10m 29d

RIPPEE Mary 16 Jun 1807 - 15 Sep 1878
 w/o Hiram aged 71y 2m 29d

MACKEY Wm. W. 3 Dec 1839 - 13 Jan 1889
 " Mary R. 6 Jul 1851 - 27 Mar 1898

3 unmarked graves

STOGSDILL Mary C. 1848 - 1927
 " Arch 1853 - broken off

PHILPOTT Ora 1895 - 1969
 " S.A. 1884 - 1961

MACKEY Charles J. "Josh" 11 Dec 1881 - 23 May 1954

MACKEY Sarah R. 1881 - 1939
 " Thomas C 1876 - 1925

MACKEY Willie 1912 - 1913

MACKEY Jhon 19 Feb 1884 - 24 Mar 1887
 s/o W.W. & M.R. MACKEY

MACKEY Infant 16 Nov 1879
 s/o W.W. & M.R. MACKEY

RIPPEE Samuel K. 27 Sep 1866 - 20 Sep 1873
 s/o Joshua & Julia RIPPEE

KOCH James W. 5 Feb 1891 - 11 Aug 1893

GOSS Irzone 8 Sep 1898 - 8 Oct 1904
 d/o F.A. & S.T. GOSS

NANCY NEWTON cont.

GOSS	Gordon	1905 -	1922
GOSS	Norma Leona	1903 -	1908
concrete stake			
GOSS	Andrew Mo Pvt 29 Field Arty 10 Div	22 Sep	1921
MOORE	Susan S.	18 Oct 1829 -	4 Dec 1859
T.R.			
footstone type marker no info			
footstone type marker no info			
GOSS	Polly aged 45y	died -	1 May 1865
GOSS	C.H. w/o Fredrick	died -	24 Mar 1852
GOSS	Fredrick aged 83y 10m 26d	died -	9 Mar 1868
standing field rock			
concrete stake no info			
NEWTON	George aged <u> </u> y 5m 1d	29 Apr	- 16 Dec 1857
s/o Wm. & Jane NEWTON			
very hard to read.			
NEWTON	Elizabeth	11 Jul 1790 -	24 Mar 1856
w/o William NEWTON			
NEWTON	William	5 Mar 1783 -	25 Dec 1860
aged 77y 7m 20d			
RIPPEE	Sarah Jane	22 Oct 1862 -	20 Oct 1864
d/o John & R. RIPPEE			
RIPPEE	Eli	23 Dec 1843 -	23 Jul 1871
RIPPEE	Louisa	5 Dec 1853 -	2 Jan 1912
CROCKETT	Wm. S.	24 Nov 1864 -	29 Dec 1919
"	Loverna his wife	10 Apr 1871 -	25 May 1960
MATNEY	Mary A.	17 Nov 1893 -	14 Feb 1894
d/o J. & M. MATNEY			
DAVIS	Samantha	20 Feb 1875 -	25 Oct 1893
aged 18y 8m 5d			
w/o J.D. DAVIS			
SYMMES	Maud	8 Oct 1880 -	29 Nov 1889
d/o S. & M. SYMMES			
MATNEY	Isaac	23 Jan 1872 -	15 Mar 1877
s/o J. & M. MATNEY			
square rock			
standing rock			

NANCY NEWTON CEMETERY

this part read Nov 22, 1980, there were no additions to 1st part
by Mary Bean Cunningham and Gloria Bogart Carter

GASKILL	Perry E.	30 Jun 1877 - 22 Oct 1963
GASKILL	Ezra C.	18 Sep 1879 - 10 May 1948
GASKILL	Samuel Amos	26 Jun 1885 - 17 May 1940
GASKILL	Sarah E.	12 Feb 1852 - 4 Dec 1830
"	Enoch C.	died - 29 Jul 1894
	aged 43y 3m 12d	
	An honest upright candid worthy man gone home	
	Death is the crown of life	
YOUNG	Nancy mother of W.A. Young of Salem, Mo., no dates	
concrete marker	no info	
YOUNG	Frances	14 Sep 1824 - 20 Oct 1855
	aged 31y 1m 6d	
W.N.	no dates	
field stone	tall standing, no info	
CROCKETT	Mary E.	14 May 1852 - 8 Dec 1 91
	Tis hard to break the tender cord	
	when love has bound the heart	
	tis hard, so hard, to speak the words	
	we must forever part.	
CROCKETT	Infant	6 Dec 1881 - 6 Dec 1881
	s/o James W. & Mary E. CROCKETT	
RIPPEE	Thomas	11 Jun 1860 - 16 Jun 1876
	Gone but not forgotten	
RIPPEE	John	6 Jan 1822 - 8 Apr 1908
"	Catharine	28 Mar 1826 -
	w/o John RIPPEE	
CROCKETT	Fred G.	8 Jan 1877 - 17 Jan 1908
CROCKETT	James W.	26 Jul 1849 - 26 Sep 1911
CROCKETT	Leslie E.	13 Jun 1894 - 25 Jul 1914
GASKILL	Jack T.	21 Jan 1883 - 7 Jun 1942
GASKILL	Opal A.	20 Apr 1891 - 23 Apr 1978
GASKILL	Alice L.	31 Aug 1866 - 4 Jan 1942
"	Martin A.	4 Aug 1868 - 23 Jun 1945
GASKILL	Roy A.	27 Oct 1900 - 23 Dec 1925
slab	no info	
RIPPEE	Jessie	12 May 1832 - 19 Jun 1889
	d/o J.W. & N.M. RIPPEE	
slab	no info	
NEWTON	Mary	1845 - 1931
	"Aunt Polly"	
NEWTON	Nancy	5 Oct 1822 - 4 Oct 1896
NEWTON	William	3 Oct 1813 - 2 Apr 1859
ROSS	Jesse A.	19 Dec 1866 - 29 Nov 1868
	s/o Andrew & Marjory ROSS	
ROSS William	N.	13 Sep 1871 - 2 Jan 1872
	s/o Andrew & Marjory ROSS	
BIGHAM	Samuel E.	31 Feb 1841 - 25 Dec 1872
	aged 13y 4m 13d	
	s/o James & Nancy BIGHAM	
BIGHAM	Nancy E.	16 Feb 1841 - 25 Dec 1872
	aged 30y 9m 9d	
	d/o E. & S.B. GASKILL	
GASKILL	James B.	25 Sep 1853 - 22 Jan 1862
	aged 84y 3m 29d	

NANCY NEWTON cont.

GASKILL Enoch C. 17 Apr 1851 - 29 Jul 1894
 GASKILL Sarah E. 12 Feb 1852 - 4 Dec 1930
 Gaskill son
 the three stones above are foot markers to the
 graves in previous row, and have been put up
 some years later.
 concrete marker no info
 WOLF Nancy 23 Mar 1883 - 19 Oct 1887
 d/o L.J. & E. WOLF
 slab no info
 slab no info
 GASKILL Mary J. 6 Dec 1852 - 31 Dec 1891
 w/o W.A. GASKILL
 GASKILL W.A. 6 Jan 1844 - 12 Apr 1891
 47y 3m 6d
 GASKILL Sarah B. 16 Nov 1817 - 22 Jun 1876
 w/o Evan GASKILL
 foot marker SBG
 GASKILL Evan 4 Nov 1818 0 3 Sep 1891
 aged 72y 9m 29d
 GASKILL J.C. 16 May 1846 - 12 Feb 1906
 A loving friend, who was very dear
 A loving father, lies buried here.
 " Louisa J. 10 May 1844 - 28 Jun 1906
 w/o J.C. GASKILL
 A loving Friend, who was very dear
 A loving mother, lies buried here
 foot marker LJG
 N.N. no info
 field stone no info
 slab no info
 WHITTEKER Wm. J. 17 Mar 1824 - 6 Jan 1886
 Blessed are the pure in heart
 for they shall see God.
 ROSS Amanda J. 17 Aug 1842 - 15 Jun 1902
 w/o Wm. H. ROSS
 Heaven now retains our treasure
 Earth the lonely casket keeps
 and the sunbeams long to linger
 where our darling mother sleeps.
 ROSS Jesse N. 19 Jan 1885 - 10 Jun 1903
 s/o W.H. & A.J. ROSS
 ROSS Wm. H. father 21 Sep 1846 - 21 Jan 1928
 Co F 16 Mo Cav
 GASKELL Thomas R. 1923 - 1926
 ROSS Malinda Rose 17 Jun 1876 - 2 Mar 1941
 d/o W.H. & Amanda ROSS
 MATNEY Docia F. 1 Feb 1884 - 23 Mar 1885
 d/o J.W. & M.J. MATNEY
 this bud shall bloom in heaven
 MATNEY Thomas G. 8 Oct 1881 - 29 Jan 1884
 s/o J.W. & M.J. MATNEY
 the Lord giveth, and the Lord taketh away
 MATNEY Mary 17 Oct 1827 - 23 Mar 1880
 w/o Elijah MATNEY
 Blessed are those that die in the Lord,
 for theirs is the kingdom of heaven

NANCY NEWTON cont.

slab	no info		
slab	no info		
slab	no info (has a flower on it--someone knows)		
BREAZEAL	Susan	10 Nov 1852 -	9 Aug 1886
	w/o H.M.		
	Asleep in Jesus, blessed sleep		
	from whence none ever wake to weep.		
GASKLE	Elizabeth	12 May 1839 -	13 Jan 1884
	w/o J.W. GASKLE		
GASKLE	James W.	7 Feb 1838 -	27 Nov 1884
	Blessed are the dead who die in the Lord		
JER			
NEWTON	Eliza Caroline	25 Dec 1827 -	26 Mar 1877
	w/o J. NEWTON		
"	Sarah Jane	8 Dec 1855 -	Aug 1860
	d/o J. & E.C. NEWTON		
SWH			
MATLOCK	W.T.	23 May 1875 -	22 May 1882
	s/o H. & A. MATLOCK		
slab	no info		
NEWTON	Olin	31 Jan 18__ -	5 Aug 1874
	d/o W.J. & L. NEWTON		
	this stone is chipped into the date.		
NEWTON	Wm. Jefferson	9 Jul 1851 -	28 Aug 1930
"	Louisa Ann	10 Sep 1859 -	2 Feb 1949
NEWTON	Ada M.	29 Jul 1899 -	
"	Mose	8 Sep 1893 -	11 Jul 1969
	Pvt Co A 70 Inf WWI		
NEWTON	W.T. "Bill"	2 Dec 1926 -	1 Jul 1979
"	Darlene	24 Sep 1931 -	
	married 11 Feb 1951		
GASKILL	W. Jeff	1884 -	1960
"	Verba	1889 -	1973
YARGER	Orpha M.	14 Apr 1891 -	20 May 1970
"	Ben W.	18 Feb 1886 -	6 Apr 1967
	married 21 May 1911		
OSBORN	Lester D.	7 Jun 1902 -	29 Jun 1974
YARGER	Elizabeth	1919 -	1934
	d/o B.W. & Orpha YARGER		
"	Infant son	1920 -	1921
STUART	Fay	22 Feb 1910 -	29 Apr 1913
OSBORN	Pearl A.	7 Aug 1879 -	19 Dec 1904
	this marker has the Woodsman emblem on it		
JONES	Ollie Elizabeth	28 Jun 1882 -	20 Dec 1956
HEADLEY	Sophia M.	no -	dates
	He took thee from a world of care		
	an everlasting bliss to share		
HEADLEY	Eugene	no -	dates
HEADLEY	David L.	No -	dates
	the above three stones are real old, the following		
	has been put up later for all of them on one marker.		
HEADLEY	Catherine A.	2 Jul 1866 -	13 Jul 1882
"	David L.	8 May 1870 -	Aug 1882
"	Eugene	16 Dec 1878 -	Aug 1882
"	Sophia M.	10 Jan 1834 -	
	aged 21y 7m 20d		
"	Richard	8 Jan 1861 -	May 1882
"	John	24 May 1863 -	6 Jul 1882

NANCY NEWTON cont.

HEADLEY John no - dates
 HEADLEY Richard no - dates
 RIPPEE Mary F. 28 Aug 1847 - 11 Jan 1880
 w/o Silas RIPPEE

JNR
 GOSS Emily 13 May 1850 - 10 Jan 1888
 Her happy soul has winged its way
 to one pure bright eternal day.

RIPPEE Celia NEWTON 24 Apr 1884 - 18 Sep 1966
 NEWTON Louisa RIPPEE mother 18 Feb 1856 - 16 Apr 1940
 " John M. Preston father 10 Jan 1856 - 9 Feb 1938
 NEWTON Irma L. 25 Dec 1891 - 18 Aug 1900
 d/o J.F. & L. NEWTON

NEWTON Ella L. 19 Nov 1887 - 4 Jul 1889
 d/o J.f. & L. NEWTON

NEWTON Infant d/o J.F. & I. no - dates
 SPARKS Marhta J. 23 Jul 1833 - 30 Jul 1884
 w/o S.A. SPARKS
 Rest mother, rest in quiet sleep
 while friends in sorrow over thee weep.

NEWTON Lena P. 18 Jun 1902 - 22 May 1976
 " Sam E 21 Nov 1889 - 15 Feb 1980

FREEMAN Ervin 1867 - 1939
 " Emma A. 1849 - 1939

SPARKS Edward C. 19 May 1899 - 21 Sep 1901
 this stone is borken off at the ground.

RIPPEE Infant d/o J.A. & Mary J.L. 29 Oct 1892
 RIPPEE J.A. 22 Jul 1860 - 11 Mar 1910
 sleep on dear one and take thy rest
 God called thee home, He thought it best.

RIPPEE HULDA 3 Jun 1832 - 16 Aug 1907
 w/o Wm. RIPPEE

RIPPEE William 4 Apr 1831 - 13 Aug 1901
 aged 70y 4m 9d

RIPPEE Wm. 4 Apr 1834 - 13 Aug 1901
 this is a real old stone, the date differs on it.

slab no info
 RIPPEE Polly A. 3 Feb 1858 - 13 Sep 1882
 w/o S. RIPPEE
 d/o Wm. H. & A.J. HOPPER
 aged 24y 7m 13d

HOPPER J.W. 3 Sep 1865 - 1 Mar 1887
 s/o Wm. & A.J. HOPPER
 aged 21y 5m 21d

ROBERTSON this is carved on a field stone and very hard to
 read, some of the letters look like RE GRAH M E

ROSEVEAR Sarah T. 15 Nov 1876 - 5 Jun 1924
 She is gone but not forgotten
 by those who love her best
 her work on earth is finished
 in heaven now she rests
 when our labor here is ended
 and we shall leave this earth
 and heavens gates we enter
 lie hope to meet her first.

NANCY NEWTON cont.

ROSEVEAR	W.A. "Bill"	24 Apr 1875 -	28 Dec 1955
TRIPP	Eddie R.	15 Oct 1870 -	15 Nov 1882
"	Infant son	25 Nov 1893 -	25 Nov 1893
	children of Mr. & Mrs. Samuel TRIPP		
DEWEY	Arthur	1877 -	1973
"	Ruth E.	1887 -	1934
slab	no info there are flowers on this grave		
slab	no info there are flowers on this grave		
TRIPP	Impo	18 Oct 1902 -	15 Nov 1903
	d/o J.E. & F.P. TRIPP		
	Love lifts the gloom		
	death is but life		
	for I live with angles here		
	yes, Mama & Papa your babe		
	still lives		
	Your darling Impo dear.		
GASKILL	Cora Clementine	5 Feb 1874 -	
"	William Jason	7 Apr 1872 -	2 Mar 1937
BRASHER	Sarah I.	1874 -	1950
"	Joseph J.	1871 -	1955
HARRIS	Evert	23 Sep 1907 -	5 Dec 1908
	s/o G.A. & L.I. HARRIS		
"	Alice	1 Oct 1910 -	8 Oct 1910
	d/o G.A. & L.I. HARRIS		
HARRIS	Allen	1853 -	1943
"	Rachel J.	1861 -	1945
BRAZEAL	Everette	1910 -	1939
ROSEVEAR	Amy C.	23 Dec 1856 -	15 May 1923
	w/o Thomas ROSEVEAR		
ROAEVEAR	Herbert S.	27 Aug 1897 -	3 Jun 1898
	s/o W.A. & S.T. ROSEVEAR		
ROSEVEAR	Thomas	1844 -	1930
ROSEVEAR	Francis E.	28 Aug 1851 -	26 Nov 1884
ROSEVEAR	Infant s/o T. & F.E.	10 Nov 1883 -	25 Nov 1883
ROSEVEAR	Ethel A.	13 Jan 1889 -	9 Jul 1889
	d/o Thos. & A.G. ROSEVEAR "our Darling"		
GASKILL	Enoch P.	10 Dec 1877 -	16 Jun 1966
MATNEY	Sarah J. GASKILL	8 Nov 1879 -	27 May 1972
GASKILL	Robert Hewy	7 Nov 1848 -	4 Oct 1914
	aged 65y 11m 28d		
"	Angeline	1 Oct 1858 -	30 Jan 1899
	aged 41y 3m 21d		
GASKILL	Little Joane		6 Aug 1924
	Infant d/o E.D. & Clara A. GASKILL		
GASKILL	Evan Dea	12 Apr 1893 -	11 Feb 1958
"	Clara Aslee	6 Jul 1894 -	11 Jan 1958
RILEY	John J.	14 Sep 1857 -	22 Dec 1903
"	Margaret	23 Dec 1855 -	3 Jun 1941
RIPPEE	Russell F.	26 May 1887 -	25 Jan 1897
RIPPEE	Robert G.	5 Apr 1862 -	21 Apr 1906
"	Nancy A.	20 Feb 1866 -	10 Jun 1938
	this marker has M.W.A. below his name and		
	R.N.A. below her name.		
JOHNSON	Fred O.	30 Aug 1896 -	10 Apr 1975
	Edith M.	no -	dates
DAVIS	John	1 Oct 1868 -	6 Sep 1958
DAVIS	Claude W.	19 Feb 1921 -	11 Mar 1935

NANCY NEWTON cont.

NEWTON	Janes R.	10 Sep 1853 - 13 Jun 1933
"	Malissa E.	16 Aug 1854 -
BRAZEAL	William H.	20 Mar 1882 - 29 Dec 1961
"	Rachel	9 Jan 1884 - 19 Jul 1954
WOLF	Elmina P. w/o L.J. WOLF	18 Aug 1858 - Feb 1897
CORDER	Mary Idell	10 Jun 1890 - 15 Jan 1979
CORDER	Eddie L. Nebraska Pvt 355 Inf 89 Div	21 Jun 1887 - 8 Apr 1943
GASKILL	Sophia Ann w/o T.E. GASKILL d/o J.M. & M.B. AMICK	4 Feb 1875 - 5 Jan 1899
SMITH	Hubert F.	8 Mar 1891 - 4 Jun 1968
"	Pearl	12 Feb 1896 -
GASKILL	Nancy Lou	11 Mar 1882 - 20 Mar 1966
GASKILL	Ann Metal marker Bogart Funeral Home	2 Dec 1848 - 15 Mar 1980
HARRIS	Evert	23 Sep 1907 - 5 Dec 1908
"	s/o G.A. & L.I. HARRIS Alice	1 Oct 1910 - 8 Oct 1910
HARRIS	d/o G.A. & L.I. HARRIS Allen	1853 - 1943
"	Rachel J.	1861 - 1945
BRAZEAL	Everette	1910 - 1939
ROSEVEAR	Amy C. w/o Thomas ROSEVEAR	23 Dec 1856 - 15 May 1923
ROSEVEAR	Herbert S. s/o W.A. & S. T.	27 Aug 1897 - 3 Jun 1898
ROSEVEAR	Thomas	1844 - 1930
ROSEVEAR	Francis E.	28 Aug 1851 - 26 Nov 1884
ROSEVEAR	Infant s/o T. & F.E. ROSEVEAR	10 Nov 1883 - 15 Nov 1883
ROSEVEAR	Ethel A. d/o Thos. & A.G. ROSEVEAR	13 Jan 1889 - 9 Jul 1889 Our Darling
GASKILL	Enoch P.	10 Dec 1877 - 16 Jun 1966
MATNEY	Sarah J. GASKILL	8 Nov 1879 - 27 May 1972
GASKILL	Robert Hewy aged 65y 11m 28d	7 Nov 1848 - 4 Oct 1914
"	Angeline aged 41y 3m 21d	1 Oct 1858 - 30 Jan 1899
GASKILL	Infant Little Joane d/o E.D. & Clara A. GASKILL	6 Aug 1924 - 6 Aug 1924
GASKILL	Evans Dea	12 Apr 1893 - 11 Feb 1958
"	Clara Aslee	6 Jul 1894 - 11 Jan 1958
RILEY	John J.	14 Sep 1857 - 22 Dec 1903
"	Margaret	23 Dec 1855 - 3 Jun 1941
RIPPEE	Russell F.	26 May 1887 - 25 Jan 1897
RIPPEE	Robert G. M.W.A.	5 Apr 1862 - 21 Apr 1906
"	Nancy A. R.N.A.	20 Feb 1866 - 10 Jun 1938
JOHNSON	Fred O.	30 Aug 1896 - 10 Apr 1975
"	Edith M.	
RICHARDS	A.V.	26 Mar 1875 - 5 Sep 1903
RICHARDS	J.A.	1877 - 1920
ROSS	Jewel E. d/o J.H. & N.A. ROSS	6 Jan 1899 - 10 Oct 1900

NANCY NEWTON cont.

ROSS	John H.	25 Feb 1869 - 10 Oct 1943
"	Nancy D.	3 Apr 1874 - 21 Sep 1963
SMITH	Donna Marie	10 Feb 1961 - 10 Feb 1961
	stillborn	Our Angel
SMITH	Estyle	7 Jan 1914 - 24 Nov 1948
DUDLEY	S.F.	3 Jun 1831 - 31 May 1898
	2 footstone type markers	flowers on graves
		no dates
ABBOTT	Thomas	15 Feb 1865 - 23 Jan 1944
"	Luella Miller	29 Dec 1876 - 29 Jun 1945
ERNST	John	6 May 1894 - 25 Jul 1951
"	Linnie I.	26 Sep 1898 - 2 Dec 1975
RICHARDS	J.W.	20 Jan 1870 - 7 Feb 1951
RICHARDS	Mrs. Lee H.	4 Nov 1882 - 8 Aug 1938
HOPPER	Wm. H.	9 Feb 1827 - 28 Jul 1907
	Masonic emblem	
	aged 80y 5m 19d	
"	Allie J.	7 Jan 1829 - 12 Feb 1916
	Dearest loved one, we have laid thee	
	In the peaceful graves embrace,	
	But thou memorys shall be cherished	
	Till we see thy heavenly face.	
RICE	John Kinsey	21 Dec 1915 - 13 Jul 1916
	s/o L.T. & Verba RICE	
GASKILL	Kinsey	20 Oct 1861 - 12 Jul 1912
	aged 50y 8m 22d	
GASKILL	Betty	28 Aug 1866 - 19 Mar 1958
	w/o Kinsey GASKILL	
BLAZER	Jacob	12 Aug 1841 - 11 Sep 1910
BLAZER	Naomi J.	28 Aug 1885 - 24 Jan 1963
A.R.		
MORRIS	Nancy E.	23 Oct 1872 - 28 Feb 1957
YARGER	Lloyd D.	10 Jul 1912 - 11 Jan 1962
ROSS	Arthur A.	18 Sep 1875 - 17 Jun 1950
"	Ruthie C.	10 Feb 1884 - 6 Oct 1964
WERLE	David	14 Jan 1945 - 15 Sep 1964
"	Harold & Darrel	6 Aug 1934 - 6 Aug 1934
DOWELL	Juanita J.	23 Jun 1932 - 13 Aug 1966
SIMMONS	Otto K.	aged 61y 10d - Aug 1976
	metal marker	
	footstone typw marker	no info
	footstone type marker	no info
SELVIDGE	John C.	1 May 1840 - 14 Sep 1912
RILEY	Horace Eugene	5 Feb 1887 - 23 Apr 1940
"	Fannie Jane	31 Oct 1889 - 13 Sep 1961
	For Home Country & God 54 F.O.E.	
	(this is a metal marker it has an eagle on top)	
PETERSON	Carl R.	30 Sep 1894 - 27 Jul 1955
"	Emma M.	23 Oct 1905 - 6 Jun 1977
PETERSON	Alberta I.	28 Aug 1940 - 10 Jul 1941
	Now I lay me down to sleep	
TARBUTTON	Mattie E.	1888- 1944
TARBUTTON	Tarah	1881 - 1953
BATES	Mary Lois	29 Nov 1908 - 21 Nov 1909
	d/o F.F. & N.S. BATES	
DAVIS	W.J.	3 Dec 1882 - 6 Feb 1945
"	Mary A.	24 Feb 1883 - 19 Oct 1935

NANCY NEWTON cont.

ROSS	Andrew	father	27 Apr 1841	-	15 Feb 1924
"	Marjary		15 Jan 1847	-	22 Jan 1935
CRAWFORD	Olda	STOGSDILL	1 Jul 1910	-	1 Dec 1936
SMITH	Zoley		17 Mar 1879	-	24 Jul 1963
SMITH	Granville		25 Jun 1878	-	2 May 1958
THOMPSON	Argus	"Sog"	6 Aug 1912	-	9 May 1957
"	Ruth		10 May 1918	-	29 Apr 1972
WILLIAMS	Marjorie A.	mother	1904	-	1931
BOONE	Opal	THOMPSON	10 Sep 1907	-	10 Jun 1929
THOMPSON	Thomas F.				31 May 1943
	Mo Pvt	17 Inf			
THOMPSON	Clinton		28 Dec 1909	-	11 Apr 1955
THOMPSON	Velma	Maureen	7 Mar 1943	-	4 Aug 1943
VAN NESS	Vernon N.		17 Jun 1920	-	13 Jun 1961
"	Evelyn L.		26 Jun 1930		
GOSS	Edward J.				6 Dec 1921
	Mo Pvt	164 Depot Brig			
M.S.					
M.L.S.					
footstone type marker no info					
footstone type marker no info					
KEELING	Iva A.		19 Aug 1890	-	24 Sep 1909
VAN NESS	George W.		28 Feb 1895	-	7 Jul 1971
"	Bonnie M.		7 Apr 1899	-	4 Jan 1973
	married	15 Sep 1916			
VAN NESS	Rollins W.		19 Sep 1922	-	6 Mar 1950
	Mo PFC	6 Field Arty Gp WWII Ph			
VAN NESS	Gary & Larry				10 May 1958
VAN NESS	Jerry D.		26 Jun 1942	-	28 Feb 1960
	s/o Joe & Verna				
IPOCK	Yvone E.		26 Jul 1928	-	26 Jul 1928
	Infant d/o	Walter & Elva IPOCK			
IPOCK	Eural Dean		5 Jan 1931	-	14 Aug 1934
	s/o Walter & Elva	IPOCK			
DIEHL	E.S.		1893	-	1969
STOGSDILL	E.J.		1875	-	1939
"	Louisa A.		1877	-	1957
LOOPER	B.F.		1864	-	1943
"	Ellen		1865	-	1959
VAN NESS	Tony Ray		28 Nov 1957	-	11 Nov 1959
	Our Darling				
VAN NESS	Bobby J.		16 Oct 1933	-	20 Oct 1933
	s/o Joe & Verna	VAN NESS			
VAN NESS	George W.				1928
"	Jesse B.				1931
	s/o George & Bonnie	VAN NESS			
PETERS	James M.		18 Feb 1867	-	30 Nov 1929
"	Hester		26 Aug 1875	-	15 Nov 1970
PETERS	Ted M.		11 Nov 1911	-	28 Jul 1979
"	Vivian V.		22 Dec 1917	-	5 Sep 1961
HUNT	Charles T.		13 Dec 1875	-	1 Jul 1933
HUNT	J.F.		29 Nov 1892	-	15 Apr 1911
HUNT	Joseph W.		23 Dec 1851	-	18 Nov 1908
"	Mary E.	his wife	5 Feb 1857	-	26 Jan 1912
GOSS	Charley		6 Jul 1878	-	9 Apr 1956
"	Florence		20 Sep 1880	-	25 Sep 1959
GOSS	Willie Leo		1910	-	1927

NANCY NEWTON cont.

GOSS Theodore Ray 4 Apr 1900 - 24 May 1979
 aged 79y metal marker Bogart funeral home
 concrete marker no info

STOGSDILL Infant 27 May 1927
 s/o Mr. & Mrs. Walter STOGSDILL

STOGSDILL Walter J. 16 Aug 1904 - 9 Oct 1966
 " Neva O. 20 Sep 1907

concrete marker no info
 concrete markers no info

IPOCK Infant s/o Junior & Pam IPOCK 14 Mar 1970

GOSS Baby Charles 23 Apr 1924

BLAZER Moses 24 Apr 1828 - 4 Nov 1899
 aged 71y 6m 10d
 A loving friend who was very dear
 A loving father lies buried here

BLAZER Martha 3 Aug 1846 - 13 Aug 1902
 w/o Moses BLAZER aged 56y 10d
 A loving friend who was very dear
 A loving mother lies buried here

THOMAS Franklin Bell 7 Sep 1881 - 18 Mar 1914

FANN W.F. 23 May 1874 - 8 Jan 1954

" Louisa died - 2 Dec 1918
 w/o W.F. FANN aged 40y

THOMAS Andy 10 Dec 1873 - 14 Dec 1957

" Della 4 Aug 1881 - 5 Dec 1928

THOMAS Bertha C. 7 Apr 1907 - 16 Apr 1919
 d/o J.A. & Della

END

Gloria Carter
 Rt. 7, Box 276
 Springfield, MO 65802

On page 11 this book, the slab with flowers is grave of :

BRAZEAL: Hewell Mathias "Uncle Loss" 25 Mar 1853 - 18 Dec 1938
 hus/o Susan NEWTON BRAZEAL

Antioch Cemetery, Wright county Missouri
Read on Nov 8, 1980, by Mary Bean Cunningham and Gloria Bogart Carter

Starting at west end of cemetery:

LEQUE	Ole C.	30 Mar 1922	-		
"	Pauline	30 Apr 1919	-	9 Jan 1978	
PHILPOTT	Ronald Lee	30 Sep 1946	-	22 Apr 1970	
ASHER	Myrtle B.	3 Jul 1890	-	21 Mar 1923	
	w/o Surl ASHER				
TRACY	Alesia J.	13 Sep 1964	-	6 Sep 1973	
	metal marker no name or info.				
JONES	Jane A.	2 Feb 1838	-	25 Jul 1900	
BERNER	Amy F.	1 Mar 1889	-	8 Nov 1899	
"	Infant s/o B&D	13 Oct 1899			
BERNER	s/o Mr & Mrs E.V.			no dates	
BERNER	Ernst V.	24 Apr 1866	-	28 Mar 1909	
"	Dosha D.	29 Oct 1900	-	29 Mar 1909	
BERNER	Mariah F.	15 Apr 1861	-	11 May 1927	
	w/o E.V. Berner				
BERNER	Frances Mother	9 Jun 1836	-	21 Mar 1925	
"	William W. Son	6 Jun 1860	-	3 Sep 1924	
CRUMP	Eunice O.	13 Mar 1894	-	11 Dec 1917	
	w/o R.M. CRUMP				
BLAZER	Horace M.	5 Dec 1891	-	24 Jun 1919	
	Co E 110 Eng Ex Forces 35 Div				
BERNER	Thomas Jr.	13 Sep 1917	-	13 Dec 1918	
McADAMS	Emma E.	28 Dec 1873	-	22 Jun 1907	
	age 33 y 5 m 24 d				
McADAMS	Infant s/o Emma E.			no dates	
	homemade stone, lettering is backwards				
SMITH	Herbert T.	28 May 1911	-	12 Oct 1979	
"	Mary Alta	22 Feb 1913	-	23 Feb 1965	
SIMMONS	Walter E.	22 Oct 1945	-	13 Sep 1964	
SIMMONS	Albert F.	15 May 1905	-	21 Feb 1955	
SIMMONS	Charles C. Father	1870	-	1940	
SIMMONS	Celia A.	6 Aug 1844	-	25 Jun 1899	
	w/o John C. SIMMONS age 54 y 10 m 19 d				
SIMMONS	Otto this rock is broken, believe it is same as next stone				
SIMMONS	Otto	29 Aug 1875	-	16 Jan 1946	
"	Harriet	19 Mar 1878	-	1 Apr 1957	
CHRISTENSEN	Elinor May ROWE	31 Mar 1873	-	30 Dec 1928	
	Mother				
BROCK	Millie B.	27 Jun 1880	-	18 Jan 1904	
	w/o J.V. BROCK & d/o O.D. & F.E. ROWE				
	age 23 y 6 m 21 d				
ROWE	Orlando D. Father	12 Jan 1843	-	14 Jun 1918	
	Masonic emblem				
"	Frances E. Mother	9 Aug 1853	-	3 Sep 1925	
	his wife				
CROOKS	Angie M. ROWE	1876	-	1930	
SIMMONS	Shirley Marie	1966	-	7 Nov 1966	
DANIEL	Infant d/o J.H. & S,J.	12 May 1908	-	12 May 1908	
TAYLOR	Verral L.	10 Dec 1910	-	24 Oct 1911	
	Our Darling				
WILLIAMS	Herbert P.	1887	-	1963	
"	Georgia M.R.	1889	-	19	
SHERRILL	Ruth WILLIAMS	1910	-	1964	
	Beloved w/o Ellis Pinckney SHERRILL				
MILLER	Willard E.	4 Jul 1910	-	24 Apr 1911	

ANTIOCH cont.

MILLER	Ora Ellen	20 Jul 1893	-	28 Jan 1919
BORDERS	David R.	2 Apr 1939	-	19 Oct 1940
TAYLOR	Emma	31 Jul 1874	-	9 Sep 1940
TAYLOR	George W.	29 Jan 1897	-	3 Apr 1970
	Mo Pvt U.S. Army WWI			
field rock			no -	dates
T.A.	homemade concrete		no -	dates
BORDERS	Edith	8 Sep 1904	-	
"	S. Clarence	6 Sep 1894	-	2 Apr 1977
	Pvt U.S. Army WWI			
BORDERS	Lonnie E.	24 Jan 1936	-	30 Sep 1957
	Mo GM3 U.S. Navy			
BORDERS	Levi T.	1851	-	1900
"	Ursula	1857	-	1934
BORDERS	Tommy	7 Jan	-	12 Apr 1905
BORDERS	Osa	3 Aug 1917		
BORDERS	Ronald	10 Aug 1928		
	above 3 stones all just alike			
JOHNSON	Flora	31 May 1921	-	
"	John	15 Mar 1895	-	14 Jun 1978
	married 15 Dec 1944			
JOHNSON	Glenn	15 Sep 1927	-	15 Apr 1952
	Michigan BM3 USNR WWI			
JOHNSON	Roger Lee	21 Feb 1946	-	13 Mar 1946
WAGHER	Like	15 Apr 1877	-	15 Jul 1945
BEAVERS	Joyce			
"	W.C "Dan"	28 Dec 1901	-	30 Dec 1967
	Webb C. Beavers Tex PFC USN WWI			
LEE	Laura ROBERSON	25 Sep 1880	-	22 May 1943
	Our Mother			
HALL	Verba Ann	18 Feb 1887	-	6 Sep 1966
IPOCK	Docia C. Mother	1864	-	1943
"	George B. Father	1861	-	1945
IPOCK	Irvin	17 Feb 1898	-	16 Dec 1918
MURRELL	Laura M.	1889	-	1910
	gone but not forgotten			
IPOCK	Barney R.	20 Jun 1900	-	22 Feb 1903
	s/o Z.U. & S.C. IPOCK			
IPOCK	Jason A.	29 Sep 1897	-	27 May 1899
	s/o J.B. & N.J. Our Darling Baby			
IPOCK	Nancy J.	6 Apr 1867	-	24 May 1904
	w/o J.B. IPOCK			
WILLIS	Delphia	10 Jan 1827	-	11 Jun 1914
"	aged 87 y at rest			
	Polly	- Jun 1825	-	16 Jul 1916
	aged 87 y gone home			
PAYNE	Juda aged 86 y	1801	-	1887
square rock			no -	dates
IPOCK	Infant d/o J.B. & N.J.	5 Jan 1888	-	8 Jan 1888
	Our Darling Baby			
IPOCK	Rebecca	16 Oct 1828	-	10 Jul 1885
	w/o Bryant Ipock			
IPOCK	M.B.	15 May 1819	-	5 Apr 1900
	Brother Ipock professed a hope in Christ & joined the Antioch Baptist Church 1870 & was ordained Deacon of said Church June 1880 & remained in same office until death.			

ANTIOCH cont.

square field rock
 concrete stake S
 concrete stake S
 STOGSDILL Bettie M RUSHING 12 May 1863 - 31 May 1893
 d/o M.C. & Joseph A.
 w/o L.D. Stogsdill

concrete stake R
 HALL Eliga 14 Jul 1901 - 19 Aug 1901
 s/o G.C. & M.L. HALL
 RUSHING

concrete stake K
 concrete stake K
 concrete stake K
 slab KAW
 concrete stake K
 slab no info

KENNERMER Ardella 6 May 1865 - 11 Dec 1893
 KENNERMER John S. 6 Dec 1858 - 18 Feb 1937
 KENNERMER Sarah E. 5 May 1854 - 23 Feb 1938
 SHUMATE Evelyn 27 Mar 1908 - 29 Jun 1909
 d/o Walter & Vernon

TRIMBLE James D. 14 Oct 1878 - 16 Jan 1880
 s/o Samuel & Laura B. Trimble
 has concrete on top of grave

field rock
 KING John H. 1853 - 1920
 I fought a good fight; I have finished my course;
 I have kept the faith; Hensforth, gone but not
 forgotten.

NEWTON Andrew 11 Oct 1840 - 28 Oct 1934
 NEWTON Eliza J. 18 Apr 1843 - 31 Jan 1877
 w/o A. Newton & d/o C.D. & N.A. CRITCHER

S.L.F. (probably Sarah Leigh McMullin Freeman) no dates
 BROWN Abraham 19 Oct 1804 - 31 Aug 1874
 CLEVELAND Lizzie 9 Jun 1841 - 24 Feb 1855
 w/o S.B. CLEVELAND

unmarked grave

NEWTON James 11 Oct 1840 - 26 May 1866
 NEWTON S.M. 9 Oct 1881 - 27 Oct 1882
 s/o J. & M.E. Sleep on sweet Babe

NEWTON Rebecca E. 9 Oct 1844 - 5 Oct 1879
 w/o James NEWTON d/o L.T. & S.I. FREEMAN

field rock

WHITE Emmar A. 9 May 1877 - 27 Dec 1879
 d/o Moses & A.J. WHITE

MEF no info

WHITE Elonzo 13 Jun 1863 - 14 Feb 1870
 s/o M. & A.J. WHITE

NEWTON Docia I. 19 Oct 1871 - 25 Oct 1871
 d/o J. & R.E. NEWTON

T.E.N. no info
 the 4 above stones are leaning against a large
 pine tree

HENSLEY Sarah J. aged 80 y 8 Sep 1882
 w/o M.G. HENSLEY

WHITE Jesse E. 10 Apr 1887 - 29 Jan 1888
 s/o J. & I. WHITE

WHITE Sophenia 19 May 1867 - 17 Nov 1891
 w/o S.J. WHITE

ANTOCH cont.

WHITE V. June 1918 - 1922
 " Ray E. 1898 - 1923
 AMICK Cora B. 10 Jun 1869 - 23 Feb 1885
 d/o Barney & Angeline AMICK
 AMICK Synthia L. 17 Jun 1866 - 4 Nov 1883
 d/o Barney & Angeline AMICK
 AMICK Theodocia E. 19 Dec 1861 - 26 Oct 1879
 d/o Barney & Angeline AMICK
 AMICK Angeline 8 Jul 1837 - 13 Mar 1870
 w/o Barney AMICK
 d/o L.T. & S.L. FREEMAN
 AMICK a large memorial stone AMICK is all that is on it.
 field rock
 AMICK John L. 21 Feb 1860 - 29 Jan 1861
 s/o B. & A. AMICK
 AMICK Charles T. 20 Jul 1872 - 20 Sep 1873
 s/o B. & M.F. AMICK
 BANKS Tally 1913 - 1918
 " Beulah 1915 - 1918
 3 unmarked graves
 FREEMAN Samuel D. 18 Mar 1848 - 6 Apr 1865
 s/o L.T. & S.L. FREEMAN died in Union Army
 FREEMAN L.T. 25 Dec 1809 - 15 Mar 1891
 aged 81y 2m 20d
 " Sarah L. 2 Nov 1816 - 17 Jan 1892
 w/o L.T. FREEMAN aged 75y 2m 16d
 this is a nice tall stone and has this verse
 Asleep in Jesus blessed sleep
 From whence none ever wake to weep
 I have fought a good fight
 I have finished my course
 I have kept the faith, Hensforth
 there is laid up for me a
 Crown of righteousness which
 the Lord the righteous Judge
 shall give me at that day.
 under Sarah's dates there is this verse
 Weep not that her toils are over
 weep not that her race is run
 God grant that we may rest as calmly
 when our work like hers is done
 Heaven retaineth now our treasure
 Earth the lonely casket keeps
 and the sun beams love to linger
 where our sainted mother sleeps.
 Masonic emblem on base of stone.
 NEWTON Alexander 30 Sep 1810 - 20 Dec 1878
 foot stone type marker A.N., at another grave, no other marker.
 RUSHING Lester H. 1 Nov 1914 - 29 Jul 1916
 s/o I.E. & L.V. RUSHING
 small lamb on top of stone.
 POOL Little Tressa 8 Apr 1916 - 6 Sep 1916
 d/o Hamp & Eliza POOL
 Concret stake no info
 concrete stake no info
 field ro. no info
 RUSHING Joy is broken no info
 RUSHING Rosa May 4 Apr 1893 - 3 Feb 1894
 d/o H.T. & S.J.

ANTIOCH cont.

concrete stake no info

concrete stake no info

field rock W.S. hard to read

Jun

BOGGESS Roy 6 Sep 1912 - 6 Sep 1912

s/o Adrian & Edna BOGGESS Our Baby

BOGGESS Anna Laura 8 Jun 1861 - 28 Dec 1931

BOGGESS Charles E. 13 Nov 1902 - 18 Dec 1918

s/o E.C. & Laura BOGGESS

FREEMAN Martha E. 20 Nov 1842 - 8 Apr 1860

d/o L.T. & S.L. FREEMAN

this stone is broken, lying flat on ground.

MUSGRAVE C. Mother 25 Feb 1843 - 8 Mar 1921

" F.M. 12 Dec 1842 - 11 Jul 1905

A precious one from us has gone

A voice we loved is stilled

A place is vacant in our home

Which never can be filled.

5 field rocks

1 metal marker no info.

1 concrete stake no info

FARRIS John W. 5 Jan 1859 - 26 Aug 1885

s/o Mary S. Farris We loved him.

SEDBERRY Susan F. 1844 - 1876

w/o M.S. SEDBERRY

concrete stake no info

THE END

Gloria Carter
Rt. 7, Box 276
Springfield, MO 65802

NUMBER FIVE CEMETERY

Located in Gasconade twp in Wright county Mo.
Read Nov 31, 1980 by Mary Bean Cunningham & Gloria Bogart Carter

KELLY	Alexander H.		22 Dec 1932
BACON	Minnie	7 Jan 1871 -	21 Dec 1918
	w/o M.I. BACON		
	47y 11m 14d	mother gone but not forgotten	
HENSLEY	Emma JONES	3 Jun 1860 -	7 Sep 1904
"	John M.	6 Mar 1867 -	21 Apr 1935
"	Mary RUSH	25 Sep 1882 -	17 Feb 1972
McCLELLIAN	Bertha A.	29 Dec 1891 -	12 May 1921
	d/o N.C. & M.C. McCLELLIAN		
McCLELLIAN	Deborah	16 May 1835 -	23 Dec 1906
"	John H.	1 Mar 1830 -	22 Mar 1908
HUTSELL	Amanda J.	27 Mar 1859 -	13 Feb 1904
	w/o W.B. HUTSELL		
HUTSELL	William B. Born in Carroll co Va		
		21 Nov 1858 -	22 Sep 1901
	Here rests a woodsman of the world		
	Woodsman of the World Dum Tacet Clamat on emblem		
	(this is a fancy marker like a tree & Vine)		
STOGSDILL	Affa Eniz	1900-	1902
	d/o Jackson & Louisa STOGSDILL		
DAVIS	Docia E.	6 Mar 1878 -	3 Nov 1968
"	George N.	22 Sep 1877 -	14 Apr 1909
BAUSCH	Bertha A.	10 Feb 1895 -	22 Aug 1921
	w/o J.J. BAUSCH		
	aged 26y 6m 12d		
BAUSCH	Infant	21 Aug 1921 -	21 Aug 1921
CHAPMAN	Virginia Pauline	11 May 1927 -	26 May 1927
	Budded on earth to bloom in heaven		
CHAPMAN	Ralph H.	2 Sep 1881 -	4 Nov 1956
"	Clella C.	15 Oct 1881 -	8 Sep 1942
NEWTON	Della A.	5 Nov 1883 -	2 Aug 1957
	d/o Mr. & Mrs W.L. NEWTON		
NEWTON	William L. father	1858 -	1933
"	Mary E. mother	1862 -	1950
NEWTON	Infant	stillborn	24 Sep 1905
	d/o J.A. & Bessie NEWTON		
GASKILL	Ernest E.	10 Dec 1892 -	11 Oct 1960
"	Opal	12 Apr 1897 -	
WALTERS	Edwin Hugh	15 Jan 1914 -	23 Sep 1914
	s/o Mr & Mrs R.F. WALTERS		
DILLARD	Lois	15 Oct 1874 -	9 Aug 1897
	w/o J.I. DILLARD (this stone is broken)		
	standing field stone	no info	
NEWTON	John	14 Oct 1830 -	26 Jun 1907
	76y 6m 1d		
	field stone	no info	
WALTERS	William L. father	9 Mar 1852 -	24 Oct 1926
"	Melassa A. his wife	26 Sep 1855 -	12 Apr 1936
slab	no info		
slab	no info		
	Roy	no dates	
NEWTON	Margaret Louisa	21 Oct 1838 -	15 Jan 1886
	w/o J. NEWTON		
	slab	no info	

NUMBER FIVE cont.

WALTERS	Roy	28 May 1893 -	3 Jan 1894
"	9m 5d		
"	Infant son		9 Mar 1895
"	Infant son		20 Apr 1898
"	Mother & Children of W.M. & M.A.		
"	R.C.	14 Aug 1830 -	13 Sep 1877
"	aged 47y 29d		
"	Docia	20 Sep 1876 -	17 Dec 1878
"	2y 3m		
NEWTON	Henry J.	10 Oct 1880 -	27 Nov 1880
	s/o W.L. & M. E. NEWTON		
field stone	no info		
field stone	no info		
HOWARD	Fay	26 Mar 1901 -	15 Dec 1918
	d/o F.D. & Anna HOWARD		
HOWARD	Clyde	7 Dec 1903 -	17 Dec 1918
	s/o F.D. & Frona HOWARD		
HENSLEY	Olive	— Apr 1922 -	— Sep 1922
HENSLEY	Virona	1893 -	1943
"	Austin	1898 -	1968
BRASHER	Daniel H.	11 Dec 1867 -	21 Aug 1937
"	Nellie R.	22 Sep 1877 -	14 Jul 1954
BRASHER	Harley E.	1901 -	1932
BRASHER	Mavel R.	12 Aug 1905 -	30 Sep 1909
BRASHER	John B.	8 Jun 1885 -	13 Jan 1918
	s/o Henry & Sarah		
POOL	E.J.	1869 -	1948
"	Ida	1875 -	1953
POOL	A.P.	16 Jan 1841 -	1 Sep 1917
POOL	Sarah A.P.	20 Jun 1832 -	1 Jan 1911
	w/o R.A. POOL		
	aged 78y 6m 11d		
POOL	A.J.	1 May 1872 -	15 Mar 1874
	s/o R.A. & S.A.		
slab	no info		
field stone	no info		
stake	no info		
P.POOL	A.P.	1 Jul 1817 -	5 Feb 1894
P.POOL	Polly	13 May 1827 -	16 Oct 1904
	w/o A.P.POOL		
POOL	Infant	25 Sep 1869 -	30 Sep 1869
	s/o A.P.P. & M. POOL		
POOL	Patay C.	3 Feb 1872 -	6 Oct 1873
	d/o A.P.P. & M. POOL		
P.POOL	Mary E.	30 Jan 1849 -	8 Mar 1893
	w/o J.H. P.POOL		
concrete marker	no info		
P.POOL	2 Infants of J.B. & M. E. born		12 Apr 1877
NEWTON	Chester	27 Jun 1903 -	28 Jan 1910
	s/o F.D. & V.U. NEWTON		
CAMPBELL	Alex	18 Nov 1839 -	27 Mar 1911
HIGHT	Infant	27 Dec 1881 -	7 Jan 1882
	d/o H.J. & M.E. HIGHT		(stone is broken)
HIGHT	Minnie Elmira	27 Jan 1883 -	7 Sep 1884
	d/o H.J. & M. E. HIGHT		
BRASHER	M.A.	9 Mar 1869 -	27 Aug 1873
standing field stone	no info		

NUMBER FIVE cont.

BRASHER	William A.	20 Feb 1848	-	27 Sep 1923
"	Sarah M.	16 Feb 1847	-	1 Jun 1929
field stone				
field stone				
P.POOL	Nancy	24 Jan 1810	-	8 Aug 1892
P.POOL	R.P.	16 Mar 1805	-	8 Jan 1874
	hus/o Nancy	aged 68y 9m 22d		
metal marker	no info			
field stone	no info			
MILLER	Everett Clayton		-	__ Oct 1966
	aged 71y __m 11d	(metal markerhard to read)		
E.M.				
MILLER	Aaron Amo		-	17 Apr 1977
	aged 72y 5m 29d			
MILLER	Eliza Triffenia	1 Feb 1868	-	17 Feb 1956
MILLER	Eugene	11 Sep 1894	-	1 May 1895
	s/o J. & M.M.			
MILLER	Jessie R.	18 Dec 1901	-	15 Oct 1918
slab	no info			
standing field stone	no info			
GILLAND	David	21 Jan 1841	-	3 Feb 1884
standing field stone	no info			
POOL	W.F.	14 ____ 1868	-	6 Feb 1932
standing field stone	no info			
BERRY	Roy s/o W.R. & Minnie			no - dates
BERRY	Infant s/o W.R. & Minnie			no dates
CUNNINGHAM	James	21 Jun 1857	-	1 Nov 1885
"	Lola	26 Nov 1860	-	22 Nov 1885
CUNNINGHAM	William J.	5 Nov 1880	-	19 Jan 1882
	s/o J.A. & E.L.			
CUNNINGHAM	Nora L.	17 Jul 1884	-	1 Mar 1892
	d/o H.G. & F.C.			
CRIDER	Margaret aged 74		died -	16 Sep 1878
	w/o Leonard			
CRIDER	John Henry	22 Feb 1840	-	6 May 1865
"	Sarah Jane POOL	21 Mar 1843	-	Mar 1909
"	Abe P.POOL	13 Sep 1846	-	3 May 1914
CAMPBELL	Jason Matlock		died -	25 Sep 1876
	aged 1y (could be Mason)			
CRIDER	t EorB	19 Apr 1852	-	7 Aug 1868
	very old and hard to read			
MOLES	Hassie L.	27 Mar 1900	-	14 Nov 1972
"	Clifford A.	13 Nov 1902	-	11 May 1974
	till we shall meet & never part			
MOLES	Jewel L.	7 Apr 1909	-	20 Jan 1979
"	Garrett S.	2 Jul 1909	-	30 Dec 1970
	when they ring those golden bells			
MOLES	Lydia I.	10 Mar 1884	-	7 Mar 1958
"	James M.	13 Mar 1875	-	22 Nov 1956
SHAW	Ella A. mother	23 Sep 1899	-	25 May 1974
"	Harrison father	31 Aug 1894	-	15 Jan 1960
	Mo Pvt 38 Inf WWI			
WRIGHT	May Dean		died -	21 May 1974
	aged 47y 3m 14d			
SHAW	Louverna mother	1877	-	1956
"	William H. father	1870	-	1946
SHAW	Ervin M.	1915	-	1947

NUMBER FIVE cont.

MACKAY	J.S.		19 Mar 1877	-	12 Dec 1960
"	Hettie C.		7 Aug 1882	-	29 Dec 1956
GLENN	William A.	father	1868	-	1941
"	Mollie J.	mother	1863	-	1926
DENNIS	William O.		27 Mar 1855	-	20 Mar 1931
"	Susan C.		22 Nov 1859	-	5 Mar 1926
DENNIS	Refredie C.		8 Jan 1889	-	4 Feb 1977
"	Ella M.		3 Feb 1892	-	6 Sep 1973
BREAZEAL	Julia Ann		8 Apr 1856	-	9 Nov 1877
	w/o H.M. BRAZEAL				
GLENN	Louisa A.		1849	-	1887
	this is a concrete upright stone, then there is an older stone broken and on the ground reads:				
	Louisa A.		23 Nov 1849	-	28 Jul 1887
	w/o A. GLENN				
	O let of us think of all she said and all the kind advice she gave and let us do it, now she's dead, and in her lonely grave.				
GLENN	Alexander		1848	-	1937
LAND	Sylvan Wayne		1906	-	1902
GLENN	Bessie V.		1892	-	1894
GLENN	Birzzie J.		1892	-	1919
MACKAY	Infant			-	29 Sep 1902
MACKAY	Thomas		26 Feb 1901	-	27 Aug 1903
MACKAY	Infant			-	24 Oct 1906
MACKAY	Infant			-	14 Apr 1916
MACKAY	Infant			-	20 Jan 1924
	large field stone				
CRIDER			19 Apr 1852	-	7 Aug 1868
	this is very hard to read, it is carved on a field stone.				
BRASHER	Frances M.		28 May 1873	-	3 Aug 1874
	aged 1y 9m 6d				
MATLOCK	Betty A.		13 Nov 1829	-	28 Jul 1908
MATLOCK	John B.	father	7 Feb 1850	-	22 Feb 1928
"	Sarah M.	mother	4 Jan 1855	-	20 Jul 1929
CRIDER	Henry C.		13 Sep 1852	-	21 Jan 1916
"	Betsy J.	his wife	30 Mar 1856	-	
MATLOCK	Tolbert H.		8 Oct 1877	-	17 Jul 1949
"	Docia E.		27 Jun 1887	-	11 May 1972
MATLOCK	Beulah May		11 May 1912	-	14 Dec 1912
CRIDER	Margaret E.		9 Dec 1832	-	25 Feb 1925
CRIDER	Hiram		3 Dec 1829	-	29 Jan 1881
CRIDER	Infant		12 Sep 1872	-	
	s/o Hiram & Margaret E. CRIDER				
	stone has been reset, death date gone.				
CRIDER	John		10 Sep 1850	-	2 May 1870
	this stone is broken and on the ground.				
MACKAY	John L.		11 Oct 1899	-	18 Dec 1865
"	Lelia L.	his wife	2 Oct 1897	-	
MACKAY	George W.		1872	-	1946
"	Margrette		1873	-	1939
MACKAY	John T.	father	20 Aug 1836	-	23 Jan 1900
"	Mary J.	his wife	1 Feb 1847	-	13 Sep 1937
	mother				

NUMBER FIVE cont.

McCLELLAN	Newton C. father	15 Aug 1861 - 13 Nov 1901
"	Margaret C. mother	19 Jan 1864 - 20 Nov 1921
McCLELLAN	John W.A.	3 Oct 1877 - 17 Jan 1894
	s/o J.H. & D. McCLELLAN	
	16y 3m 14d	
field stone	no info	
F.M.B.	on field stone	
field stone	no info	
field stone	no info	
McCLELLAN	Albert T.	23 Dec 1885 - 5 Feb 1887
	s/o N.C. & M.C.	
	stone is broken and on ground	
MATLOCK	Thomas B.	1 Jul 1823 - 3 Oct 1890
	The Lord is my shepherd I shall not want	
MATLOCK	Elma	10 Apr 1906 - 22 Nov 1913
	d/o J.H. & E.A. MATLOCK	
MATLOCK	Velma	4 Aug 1904 - 29 Jun 1905
	d/o J.H. & E.A. MATLOCK	
CHAPMAN	Opal	6 Sep 1899 - 10 Jan 1921
	d/o C.M. & E.M. CHAPMAN	
	she was the sunshine of our home	
CHAPMAN	Calvin M.	17 Jul 1852 - 9 Jan 1939
"	Eliza M.	7 Jan 1861 - 12 Feb 1946
tall concrete marker	no info	
built up with stones and one large stone lying flat on top,	no info, there are two stories about this stone.	
	One is that a child of a slave belonging to the	
	TARBUTTON family died and was buried here.	
	The other is that some black people going through	
	the country had a child to die and buried it here.	
P"POOL	Hiram L. father	— Mar 1851 - — Jun 1928
"	Sarah E. BRYANT	— Apr 1848 - — Jun 1890
	mother	
POOLE	Wade H.	5 Oct 1888 - 14 Aug 1955
ROSS	Elisabeth J.	10 Mar 1851 - 6 Jun 1881
	w/o M. ROSS	
TAYLOR	Bertie	6 Apr 1901 - 14 Apr 1901
TAYLOR	J.C.	29 Feb 1890 - 8 Mar 1890
TAYLOR	Infant d/o D.A. & Hattie	- 3 Jul 1903
TAYLOR	Hattie C.	18 Aug 1867 - 12 Jul 1903
TAYLOR	Daniel A.	29 Sep 1860 - 10 Jul 1949
TAYLOR	Annie	3 Aug 1867 - 31 Jan 1923
THOMAS	Emma H.	died - 5 Jan 189_
	d/o D.W. & M.A. THOMAS	
	aged 5y 2m 14d	this is broken at the date
MATLOCK	Jesse H.	31 Aug 1882 - 13 Nov 1953
"	Ethel A.	24 Aug 1883 - 25 Mar 1956
BENDER	John I.	16 Nov 1835 - 17 Jan 1916
	Civil War Vet. Co G 31 Indiana Regiment	
"	Emmaretta M. his wife about	1830 - — Apr 1919
metal marker	no info	
large field stone	no info	
MATLOCK	James H.	29 May 1858 - 28 Jan 1928
"	Mary E.	26 Feb 1857 - 9 Jun 1945
	mother & father	
TRIPP	Lois Irene	18 Apr 1920 - 22 Apr 1920
TARBUTTON	Clydie	29 Apr 1893 - 10 Jul 1923
	w/o Homer TARBUTTON	

NUMBER FIVE cont.

COX	Elizabeth G.	26 Feb 1888 - 24 Jun 1954
GASKILL	Sterling	1863 - 1941
"	Amanda E.	1864 - 1938
IPOCK	Sarah Delia	20 Mar 1901 - 23 Feb 1949
KINNAMON	John Brice	20 Feb 1882 - 27 Feb 1953
"	Co E 13 Inf	
"	Nora	7 Jun 1889 - 17 Jun 1934

End

BERRY CEMETERY

Read 30 Nov 1980 by Mary Bean Cunningham & Gloria Bogart Carter
 Located on the Ernie GASKILL place in Gasconade Twp Wright co Mo

BERRY	Louisa	17 Oct 1868 - 2 Dec 1897
	w/o R.D. BERRY	
	At last we learned submission to our lot and though we less deplore her, ne'er forgot	
BERRY	Ernie	13 Feb 1895 - 6 Apr 1895
	s/o M.P. & L. BERRY	
field stone	no info	
BERRY	Lourinda	31 May 1858 - 10 Jan 1892
	w/o Moses P. BERRY aged 33y 7m 9d	
	gone but not forgotten	
BERRY	Margaret E.	- 26 Nov 1860
	d/o R.D. & P.A. BERRY aged 2y 2m 22d	
DILLARD	Laura	- 24 Jan 1892
	w/o J.L. 26y 5m 6d	
	over the river the beautiful river the angels of life shall carry her home.	
BERRY	Roberson D.	1 Jan 1826 - 17 Apr 1896
	our father has gone to a mansion of rest to the glorious land by the Deity blest. (this stone made by W.F. REAGAN Lebanon, Mo.)	
BERRY	P.A.	3 Jun 1833 - 13 Jan 1913
	w/o R.D. BERRY deceased	

End

STATE OF MISSOURI

State Board of Health

Bureau of Vital Statistics

CEMETERY RECORD

No 5 Cemetery

LOCATED IN

Laconade Township

(City, Village or Township)

Wright

County, Missouri.

No 2

Cemetery, Gascroade Cwp., Wright

County.

(City, Village or Township)

Form 9

MIT O.	PRIMARY DIST. NO.	DATE OF INTERMENT	NAME OF DECEASED	PLACE OF DEATH	UNDERTAKER	ADDRESS
	907	Jan 2 1911	Sarah Ann Pool	New Mansfield	W B Fullington	Mansfield
	897	Jan 24 1911	Betty J. Kinnard	Leysmore	Joe Johnson	Leysmore
	907	Mar 28 1911	Alex Campbell	Mansfield	W B Fullington	Mansfield
	907	Apr 20 1911	Sara McInnisap	Mansfield	W B Fullington	Mansfield
	907	Dec 15-12	Bela May Mottick	Mansfield	W B Fullington	Mansfield
	907	Nov 24	Edna Mottick	Mansfield	W B Fullington	Mansfield
	907	Jan 27 14	Joie Pool	Springfield	Springfield	Springfield
		May 3-14	A Pool	Eden Gap	—	Eden Gap
		Sept 23-14	Edwin Hurd	Mansfield	—	Mansfield
		Aug 15-15	F B Davis	Mansfield	J F Lunkert	Mansfield
		Nov 26 15	F. S. McInnis	"	J F Lunkert	"
		1/17/16	J. S. Lunkert	"	—	"
		1/24/16	A C Crider	"	J F Lunkert	Mansfield

5 Cemetery, Gasconade, Wright County.

(City, Village or Township)

PRIMARY DIST. NO.	DATE OF INTERMENT	NAME OF DECEASED	PLACE OF DEATH	UNDERTAKER	ADDRESS
907	4/13/17	Leaved Galtbren	Manassas	J F Lusk	Manassas
907	4/25/17	Jas W Balleland	Manassas		
907	5/31-17 Dist. Sept 1-17	Ava Melvin P Pool	Manassas	F N Dyer	Manassas
907	Sept 2 1917	R. A. P Pool	Manassas	F N Dyer	"
	Nov 4 17	Frank A Cantrell	Manassas	J. L. Dyer	"
907	Jan 14-18	John Brasher	Manassas	J F Lusk	Manassas
	Raye & Perry to 18				
907	Oct 16-18	Jesse R Miller	Manassas	J F Lusk	Manassas
907	Oct 21-18	Chloe Hilland	Manassas	J F Lusk	Manassas
907	Nov 1-11/18	Betha May Dummer	Manassas	J F Lusk	Manassas
907	Dec 16-18	Jay Howard	Seigons	J F Lusk	Seigons
	Dec 18-18	Chas Hilland	Seigons	J F Lusk	Seigons
	Dec 22-18	John Brasher	Manassas	J F Lusk	Manassas

No 6

Cemetery, Wascross

Street

County.

5-Form 91

GRIT NO.	PRIMARY DIST. NO.	DATE OF INTERMENT	NAME OF DECEASED	PLACE OF DEATH	UNDERTAKER	ADDRESS
	399	Mar 2 1919	Berga, J. Glenn	Kansas City	W. J. + Mrs. W. J. Pike	KC
	318	Apr 11 1920	Wesley Mosholer	Springfield		
	318	Apr 11 1920	Wesley Mosholer	Springfield		
	318	May 17 1920	W. J. Miller	"		
	318	Jan 10 21	Neal Chapman	"	W. J. Mitchell	Hairville
			Bertha McCallum	Springfield		Springfield
	907	Aug 21-21	Infant - Lea and Bertha Sarah Louisa	Louisa	L. A. Johnson	Manassas
	907	Aug 24-21	Bertha Burch	Louisa	L. A. Johnson	Manassas
	907	Nov 22-21	Margaret McCallum	Springfield		Springfield
	907	Sept 15-22	Oliver Kinsey	Manassas	J. F. Lankford	Manassas
		Feb 2 22	Anna Jean Taylor	"	"	"
		July 11 23	Alydie Carleton	"	J. F. Lankford	"

770

5

Cemetery, *Lawrence* (City, Village or Township)

Tright

County.

PRIMARY DIST. NO.	DATE OF INTERMENT	NAME OF DECEASED	PLACE OF DEATH	UNDERTAKER	ADDRESS
	Sept 28-28-19	Wm Alexander Brasher	Seymour Mo	Geo W Mahan	Seymour
	Feb 26-25	Wmout E Cider	Manassas Mo	J. F. Lumbert	Manassas Mo
	May 17 75	Andrew P Farbuton	Manassas	J F Lumbert	Manassas
	Mar 6 76	Susan C Dennis	Manassas	J F Lumbert	Manassas
	Jan 29-28	Joe Mattie Island	Manassas	Steph	Manassas
	Feb 19-28	Wiffy Cantrell	Manassas	Steph	Manassas
	Feb 23-28	J. P. Mattie 10	Manassas	Steph	Manassas
	1928	Parthna & Baker	Manassas	Steph	Manassas
	June 12 1928	Heranw Pool	Seymour	L A Watson	Seymour
	June 2 1929	S M Brasher	Manassas	Steph	Manassas
	July 21 29	Sarah M Matlock	Springfield	Steph	Manassas

Cemetery,

County.

(City, Village or Township)

Form 9

MIT NO.	PRIMARY DIST. NO.	DATE OF INTERMENT	NAME OF DECEASED	PLACE OF DEATH	UNDERTAKER	ADDRESS
			Willie Anna Dennis	Manassas	W. A. Steffen	Manassas
		Apr 24 1931	Eliza Jane Pool	Manassas	W. A. Steffen	Manassas
		July 22 1931	Orlena Newton	Manassas	F. A. Steffen	Manassas
		Feb 7 1932	W. J. Pool	Manassas	W. A. Steffen	Manassas
		Dec 7 1932	Harley E. Braucher	Manassas	W. A. Steffen	Manassas
		Apr 23 1935	John M. Hanley	Manassas	F. A. Steffen	Manassas
		May 8 1935	Gas R. Giddens	Manassas	F. A. Steffen	Manassas

PALMER CEMETERY

Located ca. 4 miles north of the jct of highway 5 and TT at Boyer, Mo., on TT to first crossroads turn right ca 1/2 mile to J.C. SHULL place, across road from his house, ca 1/2 mile back in the field. In Elk Creek Twp Wright county Mo. It is fenced and very well kept.

JORDAN	William	11 Feb 1863 -	1944
JORDAN	Susan America	1866 -	1944
JORDAN	Cecil E.	7 Dec 1869 -	21 Aug 1927
JORDAN	Elizabeth	7 Oct 1841 -	31 Oct 1914
	aged 73y 24d		
JORDAN	James	28 Sep 1836 -	5 Aug 1915
	aged 78y 24d		
JORDAN	James T.	3 Sep 1884 -	9 Oct 1966
JORDAN	Rosa B.	16 May 1889 -	2 Sep 1967
TODD	Wm. T.	1860 -	1942
TODD	Mary E.	1868 -	1959
TODD	A.J.	12 Nov 1837 -	4 Jul 1901
TODD	Harriet M.	20 Nov 1842 -	2 Feb 1924
TODD	Andrew J.	17 Sep 1878 -	7 Aug 1902
	s/o A.J. & H.M. TODD		
PALMER	Clella	no -	date
PLUMLEE	Robert P.	3 Sep 1871 -	12 May 1945
PLUMLEE	Ella M.	18 Jun 1869 -	30 Nov 1963
PLUMLEE	Infant	18 Nov 1906 -	18 Nov 1906
	d/o R.P. & Ella PLUMLEE		
	Emanuel	8 Feb 1869 -	4 Sep 1900
	hus/o Ella PALMER PORTER		
	aged 81y 8m 26d		
BUTLER	Minnie E.	29 Sep 1892 -	15 Nov 1976
	loving mother		
BUTLER	Hattie Lou	2 Nov 1924 -	23 Sep 1927
	d/o W.O. & Minnie E. BUTLER		
PALMER	Mildred Hazel	30 Jan 1910 -	9 Jul 1911
	little d/o Fred & Bernice PALMER		
PALMER	Dallas	7 Aug 1891 -	27 Sep 1891
	s/o J.B. & H. PALMER		
PALMER	Barney	4 Mar 1875 -	7 Oct 1877
	s/o J.B. & H. PALMER		
PALMER	Joseph B	- Mar 1843 -	19 Sep 1897
	hus/o Harriet PALMER		
	aged 54y 6m		
PALMER	Harriet	16 Jun 1851 -	6 Oct 1935
	w/o J.B. PALMER		
	aged 84y 3m 20d		
IATIMER	James E.	no -	dates
PALMER	Arnie	no -	dates
CARRIGER	Godfrey B.	31 Mar 1880 -	31 Jan 1942
CARRIGER	Sarah E.	3 Feb 1886 -	20 Nov 1964
CARRIGER	Chester		1920
CARRIGER	Onetta		1922
CARRIGER	Hugh		1936
CARRIGER	Mildred E.	1895 -	1972
CARRICER	Jesse R.	25 Feb 1884 -	5 Jan 1948
CARRIGER	R.H.	12 Dec 1851 -	15 Jan 1919
CARRIGER	M.E.	18 Mar 1851 -	28 Feb 1934

PALMER cont.

WIDNER Elias 25 Dec 1887 - 10 Jan 1905
 hus/o I.L. WIDNER
 Enlisted 8 Mo Vol Cal 25 Jul 1862
 Hon discharged 25 Jul 1865

BRECKENRIDGE Mr. no - dates
 (just says Mr. no first name)

SMART Infant no - dates

IATIMER Willie no - dates

SHULL Arra B. 13 May 1871 - 21 Aug 1959

SHULL James N. 21 Jul 1872 - 29 Nov 1942

SHULL Palmer 26 Aug 1914 - 1 Jan 1916
 s/o J.N. & Arra B. SHULL

SHULL Gene 4 Dec 1922 - 26 Dec 1922

there are about 12 field stone markers, no info
 Read by Mary Bean Cunningham & Wilma Martin 18 Sep 1977.

End

PETET CEMETERY

Located in Boone Twp. in Wright county Mo.
 ca. 2 miles south of M highway and the DD jct. at end of
 blacktop, DD.
 Read by Mary Bean Cunningham, Wilma Martin & Bessie Priester
 20 Jul 1977.

PETET Oscar 9 Apr 1896 - 3 Sep 1916
 " Henry F. 26 May 1902 - 11 Sep 1916

SCOTT Ellis Washington Bradford
 s/o John & Clara 22 Jul 1904 - 7 Mar 1907

several field stone markers
 only 2 readable markers, 1 unreadable marker and the rest
 are field stones.
 "Tob" Buttram's grandmother and two of her sons are buried
 here.

End

CRIDER-MATLOCK CEMETERY

Located south of the Pea Ridge Free Will Baptist Church in
 the woods, just off V highway, in Gasconade Twp in Wright
 county Mo., read by Gloria Bogart Carter 1974.

There are fifteen graves marked in this cemetery, only
 two have information on them the rest are just marked by
 field stones. There may have been other graves, as it was
 very grown up with brush and trees. I cleaned it off in
 1974, and Lewis Carter took the brush hog over there and made
 a path up to the cemetery.

CRIDER Nancy J. died June 11, 1873
 CRIDER Marhta J. was born January the 24, 1848 died
 September the 23, 1871

one of the unmarked graves is that of a small daughter of
 Henry Neslon & Amanda SUMMERS MATLOCK.

End

Gloria Carter
 Rt. 7, Box 276
 Springfield, MO 65802

BOYER CEMETERY

Located North west of Hartville, Mo. in Wright county Mo.
 Read by Bessie Priester and Gloria Bogart Carter, in 1977.

TODD	Robert P.	11 Nov 1883 - 31 Mar 1953
TODD	Ethel	25 Apr 1895 -
GARNER	Florence	12 Feb 1878 - 7 Jul 1950
TODD	Betty	12 Feb 1923 - 12 Feb 1923
SHAVER	Infant s/o Fletcher & Martha	1884
"	Della	1888 - 1890
BUCK	Arthur C	10 Dec 1893 - 29 Jul 1942
"	Allie O.	19 Apr 1898 -
BUCK	Willis R.	23 Apr 1918 - 5 Feb 1919
BUCK	John	13 Oct 1836 - 2 Apr 1918
BUCK	Mary E.	19 Jun 1841 - 25 Jan 1914
SHIELDS	James A.	1856 - 1929
"	Julia F.	1858 - 1943
BUCK	Ressie	3 Apr 1920 -
"	Wilson	26 Apr 1914 - 15 Oct 1972
	married 4 Jun 1938	
BATTRELL	Mandy	12 Jul 1908 -
"	Ralph	15 Jan 1901 - 18 Dec 1974
STANDLEY	William J.	10 Jan 1913 -
"	Rosa E.	19 Jun 1915 - 6 Jan 1970
SHIELDS	Lewis	1882 - 1953
SHIELDS	Carl	1916 - 1920
SHIELDS	Oscar	1920 - 1921
STANDLEY	Rose Anne	5 Jan 1943 - 15 Feb 1943
STANDLEY	Rosa Ann	12 Mar 1934 -
	dau's/o Mr. & Mrs. W.J. Standley	
GARDNER	Charles Eugene	21 Mar 1938 - 24 Apr 1940
	s/o Will & Thetta	
BATTRELL	Lela E.	16 Aug 1890 - 14 Dec 1915
BATTRELL	Arnold	21 Jun 1894 - 27 Feb 1922
BATTRELL	Wm. A.	26 Oct 1857 - 14 Jun 1923
"	Mary A. his wife	5 Apr 1863 - 7 Oct 1941
PRATT	Benton L.	20 Oct 1894 - 3 May 1973
"	Peralie V.	5 Feb 1907 -
LAMAR	Sarah Jane	2 Sep 1888 - 13 Apr 1976
"	Charles Frank	13 Nov 1884 - 4 Aug 1967
grave	of unknown baby, people traveling thru.	
WILLBANKS	family of Billy WILLBANKS metal markers date only	
"	died of flu all in one week	Jan 1919
"		Jan 1919
"		Jan 1919
"		Jan 1919
"		Jan 1919
"		Jan 1919
"		Jan 1919
"		Jan 1919
CIUTTER	twins	died - Mar 1911
TEAUGE	Infant	11 Oct 1935 -
	d/o H.D. & Beulah	
TEAGUE	W.W.	27 Jun 1877 - 2 Apr 1919
TEAGUE	Tracy L.	16 May 1904 - 15 Apr 1924
BUCK	Alta	12 Nov 1895 - 27 Jun 1896

BOYER cont.

BUCK	Stephen		1866	-		1931
"	Emma M.		1870	-		1946
TEAGUE	Van S.	28 Feb	1872	-	5 Mar	1927
"	Clemmie	23 Dec	1872	-	9 Jun	1939
BUCK	Arvel		1897	-		1932
DAVIS	Dora Mae	17 Mar	1885	-	29 Dec	1967
"	Thomas Jefferson	8 Jan	1882	-	4 Jul	1867
HIATT	Simon J.	28 Mar	1852	-	10 Feb	1930
"	Eliza R.	16 Sep	1861	-	1 Jun	1935
ROGERS	Rosella	9 Feb	1879	-	21 Mar	1941
"	Sam	5 Jan	1871	-	11 Jun	1912
ROGERS	Chrissie Jewel	26 Jun	1908	-	28 Nov	1909
ROGERS	d/o S.D. & Ellie	29 Oct	1895	-	22 Jun	1899
BOYER	Anna M.	9 Jan	1914	-	4 Mar	1916
BOYER	Sabert E.	7 Mar	1875	-	19 Dec	1895
	s/o J. & S.A. BOYER					
BOYER	Infant son	16 Jun	1883	-	16 Jun	1883
BOYER	Joseph	8 Apr	1835	-	10 Dec	1916
BOYER	Sarah Ann	8 Nov	1839	-	9 Sep	1921
ROGERS	Ray	16 Sep	1900	-	4 Nov	1965
BOYER	John B.	27 Aug	1868	-	24 Sep	1902
	s/o Joe & Sarah A. BOYER					
BOYER	Ila	17 Jul	1886	-	10 Feb	1924
BOYER	Andrew J.	16 Sep	1865	-	7 Mar	1928
HENDERSON	Addie ROGERS	28 Nov	1891	-	1 Dec	1916
	s/o Alvie Lee HENDERSON					

End 1977

Gloria Carter
Rt. 7, Box 276
Springfield, MO 65802

DAVIS CEMETERY

Located north of Grovesprings, Mo. in Wright county Mo.
read in Oct 1979 by Anna Lowery Rowe and Gloria Bogart Carter.

DAVIS.	John J.	18 Aug 1874 - 27 May 1936
"	Caroline	6 Apr 1879 - 21 Jan 1961
"	Violet dau	20 Dec 1908 - 10 Nov 1972
WEBB	Harold Ray	22 Jul 1896 - 1 Apr 1968
"	Bertha Ellen	5 Nov 1897 - 18 Mar 1962
WEBB	Phyllis Ray	3 Aug 1924 - 7 Oct 1925
	d/o H.R. & Lilac	
JONES	Mary A.	20 Nov 1867 - 23 Jan 1919
"	Wm. D.	25 Dec 1861 - 25 Nov 1922
JONES	Thula	8 May 1898 - 19 Oct 1918
"	Herbert	27 Mar 1893 - 6 Oct 1918
HOWELL	Flossie	26 Sep 1895 - 9 Jan 1919
	w/o Claude N. HOWELL	
JONES	Infant of Arthur & Mary	1931
field stone	in WEBB row	
WEBB	Rev. E.W.	1840 - 1907
WEBB	Milburn	1840 - 1932
WEBB	Wm. J.	no - dates
WEBB	Jacob	no - dates
McKEE.	Rephina	22 Oct 1911 - 29 Dec 1911
	d/o I.B. & Ruth McKEEL	
2 field stones		
WEBB	W.J.	6 Mar 1843 - 22 Dec 1906
"	Elizabeth J. his wife	12 Jan 1851 - 22 Dec 1
WEBB	Isaiah T.	13 Jan 1815 - 4 Oct 1889
"	Mary	6 Mar 1818 - 13 Dec 1885
DAVIS	Rev. G.C.	17 Apr 1878 - 21 Feb 1935
GORDON	James A.	25 Jul 1867 - 1 Oct 1940
"	Mary M.	12 Nov 1869 - 11 Nov 1951
DAVIS	Mary Jane	9 Mar 1839 - 13 Dec 1891
"	w/o G.H.	
"	G.H.	4 Apr 1827 - 16 Nov 1901
DAVIS	Timothy born in the year	1805 - 8 Mar 1859
field stone		
YOUNG	Hiram	no - dates
	father of W.A. YOUNG of Salem, Mo.	
YOUNG	Alfred	no - dates
	brother of W.A. YOUNG of Salem, Mo.	
2 field stones		
BOHANNON	Eldridge G.	1885 - 1939
BOHANNON	Abram Wilson father	25 Sep 1861 - 17 Oct 1894
"	Mary M. SCRIVENER	10 Jun 1860 - 27 Nov 1932
	mother	
"	Glover Elmer son	26 Aug 1887 - 26 Oct 1907
DAVIS	Sarah B. mother	23 Jul 1861 - 18 Nov 1950
"	Thomas D. father	16 Oct 1865 - 29 Nov 1938
"	Melvin L.	27 Oct 1894 - 17 Aug 1895
	s/o T.D. & S.B. DAVIS	

End 1979

Gloria Carter
Rt. 7, Box 276
Springfield, MO 65802

LITTLE VINE CEMETERY.

located north west of Grovesprings, Mo. in Wright county Mo.
read in Oct 1979 by Anna Lowery Rowe and Gloria Bogart Carter.

3 field stones

PERRYMAN	Mary M.	10 Nov 1851	-	30 Jun 1936
"	Francis M.	4 Jun 1849	-	6 May 1936
Jones	Mary M.	10 May 1889	-	18 Jul 1967
"	Arthur	16 Apr 1885	-	5 Nov 1960
PATTEN	Betty Alvina	18 Feb 1934	-	27 Jan 1940
PATTEN	Henry O.	3 Nov 1870	-	4 May 1970
"	Bertha A.	10 Dec 1903	-	8 Apr 1972
JOHNSON	Aribella	1886	-	1966

field stone

HICKS	Lee	9 Nov 1887	-	10 Mar 1969
	Pvt 342 Field Arty BN WWI			
WEAVER	Mertie L.	1897	-	
	d/o Levi & Tenie REED			
"	Estel L.	1897	-	1965
DECKER	Verda L.	17 Feb 1932	-	
"	Raymond R.	13 Mar 1917	-	25 Jan 1958
	their picture is on the marker			
WEAVER	Sherman Leroy	1935	-	1935
	s/o E.L. & Mertie			
REED	Levi	1871	-	1935
"	Tennessee "Tenie"	1874	-	1951
JONES	Anderson	3 Apr 1847	-	5 May 1915
"	Nancy Jane	4 Jul 1845	-	6 May 1915

5 field stones

GREATHOUSE	Nettie GANN			no dates
GREATHOUSE	David L.	3 Jan 1888	-	23 Feb 1959
	hus/o Nettie			
BUTTRAM	Abe L.	10 Sep 1884	-	8 May 1974
"	Ella	20 Jan 1886	-	17 Nov 1966
BUTTRAM	Jeff M.	17 Aug 1929	-	9 Sep 1952
"	Clyda Dean	15 Sep 1930	-	

1 field stone

BALLARD	Sarah J.	26 Jun 1902	-	
"	Harry S. sr.	23 Apr 1889	-	28 Jun 1976
	wed 20 Jan 1918			
WEAVER	Shiren Kay	25 Dec 1948	-	13 Apr 1949
"	Ruth Sharline	23 Mar 1947	-	21 Sep 1947
WILSON	Wm. F.	8 Jul 1901	-	7 Oct 1969
CLIMER	Dewey A.	16 Dec 1898	-	16 Dec 1968
BARKER	Vera Lee	6 Feb 1945	-	
	d/o Edna & Arval BARKER			
BARKER	Edna M.	11 Jul 1922	-	
"	Arval E.	17 Jun 1914	-	7 Dec 1970
	married 28 Feb 1944			

field stone

BUTTRAM	Leo	6 Jun 1939	-	3 Oct 1975
"	Flossie	25 Feb 1947	-	
BUTTRAM	Leatrice	20 Oct 1932	-	23 Sep 1953
WEAVER	Infant boy	Aug	-	Aug
WEAVER	Jewel Lucile	20 Nov 1939	-	17 Mar 1941
CLIMER	Infant d/o Edward & Aleta			12 Apr 1947
PERRYMAN	Hiram D.	18 Mar 1894	-	15 Dec 1957
"	Caroline M.	3 Mar 1895	-	

LITTLE VINE cont.

WEAVER	Gladys	10 Feb 1929	-	
"	Robert L.	17 Aug 1923	-	17 Nov 1978
	married 22 May 1944			
CLIMER	Berba	6 Feb 1912	-	
"	Gerson	11 Apr 1905	-	20 May 1962
	Kenneth Edward	1959	-	1959
KATES	Janet Marie	1943	-	1971
GUINN	"Boose" Zerelda	23 Sep 1876	-	14 mar 1961
"	Hugh C.	9 Feb 1877	-	15 Mar 1941
BUTTRAM	James M.	14 Nov 1855	-	25 Dec 1921
"	Sarah J. his wife	30 Jul 1853	-	24 Sep 1925
BUTTRAM	Joseph	24 Aug 1882	-	9 Mar 1905
BUTTRAM	Ethel L.			9 Jul 1914
"	Arvil F.	12 Jul 1909	-	19 Dec 1976
BUTTRAM	Jerry J.	3 Dec 1936	-	3 Dec 1936
BUTTRAM	Rosco	15 Jun 1920	-	4 Mar 1947
BUTTRAM	Hazel	13 May 1917	-	10 May 1939
BUTTRAM	Lee Oscar infant			1 May 1932
BUTTRAM	Grace Ivelee	30 Jul 1927	-	3 Jun 1928
BUTTRAM	infant of Frank & Lula	5 Nov 1924	-	10 Nov 1924
BUTTRAM	Tressie	1914	-	1920
BUTTRAM	Infant of Frank & Lula			23 May 1919
BUTTRAM	Thuley	30 May 1910	-	28 Jul 1913
BUTTRAM	Clarence E.	8 Feb 1908	-	3 Jan 1919
BUTTRAM	Lula J.	26 Nov 1885	-	2 Mar 1956
"	Frank	16 Jun 1878	-	3 May 1956
GREATHOUSE	A.J. 81y	18 Aug 1860	-	15 Mar 1938
"	Elizabeth 68y	16 Mar 1853	-	21 Mar 1921
CLIMER	Martha M.	30 Jan 1877	-	3 Jan 1907
	d/o F.M. & M.E.			
CLIMER	Francis M.	Co F 16 Mo Cav		
field stone				
KING	Chandra Lynn			7 Aug 1974
	infant d/o Bob & Linda			
PERRYMAN	Ethel A.	1911	-	
"	Ellis D.	1908	-	
CORBIN	Harold G.			1967
WILLIAMS		8 Apr 1964	-	17 Apr 1964
CLIMER	Martha J.	6 May 1935	-	12 Dec 1976
"	Paul E.	24 Aug 1926	-	
	married 26 Jan 1954			
	children Kathy-Bobby-Vickie			
CLIMER	Jerrel Lee	29 Nov 1938	-	27 Oct 1972
CLIMER	Geney	26 Mar 1903	-	17 Dec 1971
BAILIE	Florence E.	25 Oct 1920	-	27 Oct 1978
"	Glenn J.	6 Oct 1917	-	
BUTTRAM	Urban J.	3 Jun 1937	-	8 Oct 1937
"	Harrison Judge	24 Mar 1889	-	27 Feb 1977
WATSON	Uncle Tom Watson	no dates		
BURNS	Kenneth E.	12 May 1945	-	19 Aug 1970
JINKS	Sarah E.	11 Oct 1921	-	Apr 1922
CLIMER	Infant s/o Theodore & Nellie			5 Oct 1934
JINKS	Adella	24 Feb 1886	-	25 Oct 1952
"	Rev J.A.	2 Oct 1888	-	30 Jun 1967
	their picture is on the marker			

LITTLE VINE cont.

WEAVER	Infant d/o J.C. & Stella.	1921 -	1921
"	Infant s/o J.C. & Stella	1938 -	1938
WEAVER	Emily C.	23 Feb 1864 -	17 Feb 1947
"	James J.	30 Jun 1864 -	16 Oct 1955
WILLIAMS	Hersie Jane	18 Sep 1920 -	5 Sep 1954
PERRYMAN	Elisa A.	30 Sep 1885 -	28 May 1941
"	Lonnie M.	17 May 1885 -	27 Mar 1939
WILLIAMS	Mack	11 Apr 1901 -	11 Jun 1966
"	Georgia	21 Sep 1906 -	
	married 29 Nov 1921		

A.J.G.

E.G.

field stone

M.E.G.

PERRYMAN	Julia 84y 9m 25d	died -	5 Sep 1965
PERRYMAN	David 81y 10m 1d	died -	6 Jul 1958
PERRYMAN	Clarence Ray	3 Aug 1940 -	14 Oct 1941
RIFENBURG	Stephen	31 Oct 1897 -	14 Oct 1945
RIFENBURG	Tina Irene	28 Sep 1966 -	1 Nov 1966
	d/o Roy & Marie		

field stone

A.P.H.

Novil

no dates

HUDSON	Emma D.	1879 -	1949
"	Albert P.	1877 -	1943
CLIMER	Carrie Ellen	9 Sep 1889 -	30 Apr 1956
CLIMER	Albert H.	- Jun 1866 -	- Jan 1938

End 1979

Gloria Carter Rt. 7, Box 276 Springfield, MO 65802
--

BRAMHALL CEMETERY

located north of Grovesprings, Mo. in Wright county Mo.
read in Oct 1979, by Anna Lowery Rowe and Gloria Bogart Carter.

JOHNSON	Leaa	10 May 1898 - 28 May 1898
H.J.		no - info
JOHNSON	Hannah	16 May 1853 - 2 Jun 1895
Johnson	J.W.	27 Dec 1877 - 1 Sep 1917
JOHNSON	Holla J.	17 Sep 1893 - 14 Apr 1952
"	David H.	
	married 5 Mar 1910	
	Louie Nick Infant s/o J.E. & . I.	21 Nov 1915
<u>DECKARD</u>	Nina B.	1880 - 1943
"	George	1874 - 1948
GREEN	Otis Lee	1 Apr 1925 - 18 Aug 1977
"	s/o Evertt & Mary GREEN	
"	Freda Faye	17 May 1924 -
	d/o Floyd & Nora CALTON	
	Parents of Terry & Carolyn	
	married 18 Apr 1946	
	has picture of Otis & Freda on the marker	
	Otis Lee GREEN Tec US Army WWII	
BARKER	Ruby G.	20 Sep 1890 - 23 Jan 1960
"	Wm. A.	1 Jan 1885 -
CALTON	Nora L.	13 Jul 1902 -
"	Floyd C.	31 Dec 1904 - 11 May 1979
	married 8 Oct 1923	
	picture of Floyd & Nora on the marker	
CALTON	Etta M.	24 Aug 1897 -
"	George C.	6 Aug 1892 - 15 Dec 1945
	married 17 July 1927	
	Geo. C. CALTON Mo Pvt 10 AM TN 10 Div	
CALTON	Wm. W. Mo Pvt 70 Inf 10 Div	- 21 Sep 1940
CALTON	Claudie s/o James & Emily CALTON	1890
CALTON	Emily M.	15 Aug 1875 - 27 May 1950
"	James A	3 Sep 1867 - 4 Dec 1939
JONES	Henry T.	15 Dec 1891 - 7 Oct 1892
	s/o J.D. & S.A.	
VESTAL	Dora	15 Sep 1896 - 15 Sep 1896
	d/o Huey & Hulda	
VESTAL	Earl	16 Dec 1897 - 8 Dec 1898
O'DELL	Sharon Kay	1937
O'DELL	Stella	no - info
O'DELL	Earnest C.	17 Apr 1908 - 12 Feb 1910
	s/o Jeff & Pearl	
O'DELL	Elizabeth	1863 - 1943
"	Enoch	1860 - 1923
	picture of Enoch & Elizabeth on the marker	
WEAVER	Perry	4 Nov 1889 - 24 Nov 1962
"	Lanta L.	4 Jul 1889 - 31 Mar 1974
O'DELL	Jake	1905 - 1978
KINKADE	Ethel Nevada	20 Nov 1913 - 23 Feb 1972
"	Vernon O.	25 Sep 1902 -
KINKADE	Infant s/o V. & Vada	- 6 May 1950
KINKADE	Infant s/o V. & Vada	10 Sep 1948

BRAMHALL cont.

KINKADE	N. Elizabeth	26 Apr 1884 -	30 Jan 1951
"	David E.	10 Feb 1881 -	7 Mar 1962
	married 18 Dec 1901		
RANDALL	Leona	31 Jul 1898 -	11 Oct 1918
	w/o Allen I. RANDALL		
RANDALL	Carl Orthon	26 Dec 1889 -	30 Aug 1905
	s/o Hiram & Mary J.		
BLEDSON	James F.	17 Dec 1871 -	13 Mar 1945
"	Sylvana	3 Aug 1878 -	
3 stones	no info		
BLEDSON	Wm.	16 Apr 1840 -	
"	L.A.	24 Oct 1844 -	11 Jul 1911
4 stones	no info		
1 stone	no info		
KINKADE	Francis	1855 -	1892
"	Andrew	1851 -	1915
CALTON	James A.	1868 -	1939
KINKADE	Nancy Jane	no -	info
	w/o Andrew		
field stone			
JONES	Delfernia	21 Nov 1887 -	9 Apr 1888
RANDOLPH	Mary Jane	6 Jun 1866 -	16 Jan 1934
"	Robert L.	16 Feb 1861 -	11 Jul 1934
EDGERTON	Martha	21 Oct 1877 -	15 Jun 1959
"	Homer L.	20 Aug 1876 -	3 Mar 1948
EDGERTON	Vera	24 Nov 1906 -	10 Dec 1906
SHIELDS	Lolie M. LMS	31 Aug 1884 -	17 Sep 1884
	d/o P.S. & N.G.		
SHIELDS	Arnett	22 Feb 1816 -	3 Feb 1888
	hus/o Nancy Shields		
	aged 71y 11m 11d		
field stone		no -	info
KINKADE	Mary Gracie	18 Jun 1898 -	16 Oct 1900
MASSEY	Sarah E.	21 May 1840 -	5 May 1920
grave	covered with vines, child size grave		
PEARSON	Elmer Lee	2 Feb 1897 -	16 Jul 1911
	s/o Robert & Kissarah PEARSON		
PEARSON	Robert	1857 -	1941
"	Kissarah his wife	1855 -	1927
PEARSON	Leo G.	10 Jul 1913 -	21 Dec 1953
	Sgt Btry H 65 Coast Arty (AA) WWII BSM		
PEARSON	Dwight L.	12 Dec 1916 -	26 Sep 1960
CALTON	Mary Etta MASSEY	12 Dec 1877 -	6 Jun 1954
CALTON	Geo. Washington	6 Aug 1870 -	16 Nov 1951
BRAMHALL	Oscar L.	14 Jan 1895 -	19 Sep 1944
"	Ethel L.	3 Oct 1896 -	16 Jun 1949
CALTON	Eliza M.	8 Mar 1893 -	1 Dec 1974
	Pvt US Army WWII		
"	Ethel E.	11 Jul 1902 -	
CALTON	Lunorah	18 Oct 1871 -	19 Oct 1940
"	Joel Edward	15 Aug 1864 -	18 Aug 1948
	the following 4 names are in the CALTON row		
	Dwayne	1917 -	1923
	Calvin	1896 -	1918
	Harlie	1899 -	1902
	Jessee	1897 -	1899

BRAMHALL cont.

HAWKINS	Rev. A.H.	30 Aug 1853	-	11 Jan 1920
"	Mary E. his wife	1 Jun 1849	-	29 Aug 1930
HAWKINS	Mary E.	19 Dec 1875	-	19 Dec 1876
	d/o A.H. & M.E.			
RANDOLPH	Gordon Troia	23 Aug 1864	-	4 Jan 1866
	s/o G.R. & N.C. RANDOLPH			
RANDOLPH	Nancy C.	9 Dec 1822	-	29 Jan 1866
"	Gilbert R.	6 Jan 1822	-	25 Mar 1906
KINDRICK	Virgia	18 Jul 1901	-	2 Jul 1902
KINDRICK	James M.	24 Jan 1898	-	8 Feb 1898
KINDRICK	Bertha	11 Dec 1896	-	10 Feb 1897
KINDRICK	Infant s/o Thomas & Mollie			1891
	field stone			
JOHNSON	Isaac	18 Mar 1822	-	8 Sep 1865
JOHNSON	D.W.	14 Jun 1862	-	25 Jun 1862
	s/o Solomon & Zrelida			
WINTER	Julia	14 Jan 1865	-	16 Apr 1888
	w/o Henry			
WINTER	Leafy	16 Dec 1887	-	3 May 1888
	d/o Henry & Julia			
4 large	standing field stones		no	info
JOHNSON	Solomon	1827	-	1908
	2 field stones			
HAWKINS	Simon P.	29 Oct 1824	-	24 Feb 1904
"	Margaret	2 Jan 1824	-	19 Nov 1909
ROBINET	Emilia	29 Feb 184	-	8 Jun 1913
BRAKE	Daniel E.	1869	-	1941
"	Edith P.	1876	-	1942
SIMPSON	Hattie E.	1876	-	1943
"	C. Edward	1874	-	1957
VANDERGRIFF	Luster G.	6 Mar 1898	-	29 Oct 1948
	Mo Wagoner 142 Field Arty 39 Div WWI			
MASSEY	large stone		no	info
	Clay		1908	- 1934
LOWERY	Noel Edgar	12 Aug 1906	-	29 Jun 1965
LOWERY	Cora R.	1888	-	1946
"	Green L.	1880	-	1967
LOWERY	Infant s/o G.L. & Cora			10 Sep 1932
LOWERY	Irene	8 Oct 1915	-	18 Oct 1915
LOWERY	Infant d/o G.L. & Cora			17 Aug 1922
LOWERY	Leavell O.	12 Mar 1911	-	8 May 1937
HOGGOTT	Leonard s/o P.P. & C.I.	1903	-	1906
"	Joseph W.	1897	-	1897
DENNIS	Dawn W.	30 May 1885	-	24 Nov 1898
MOREHOUSE	Don A.W.	28 Feb 1850	-	6 Apr 1888
MOREHOUSE		10 Mar 1858	-	19 Dec 1935
BRISENDINE	Margaret E.	1884	-	1884
	concrete around lot no markers.			
	Frances E		1885	- 1885
	Alice M.		1860	- 1915
	James M.		1856	- 1942
CARR	F.A.	20 Feb 1830	-	19 Jun 1913
S.G.P.	Childs grave		no	info
	field stone			
PERRYMAN	Sarepta C.	25 Jun 1876	-	28 Dec 1876
	d/o F.M. & M.M. PERRYMAN			

BRAMHALL cont.

BRAMHALL	Elizabeth	19 Jan 1822 - 7 Feb 1898
"	Jacob	1 Feb 1815 - 20 Feb 1872
BRAMHALL	Infant d/o Jacob & E.	no info
BRAMHALL	T.J.	25 Apr 1845 - 30 Mar 1877
BRAMHALL	Roy	Feb 1894 - Jun 1894
	s/o F.C. & Ettie	
CARR	N. Isabel	19 Dec 1871 - 18 Jan 1946
"	Charles E.	14 Jul 1868 - 11 May 1918
BUTTRAM	D. Fay	23 Nov 1919 - 17 May 1970
BUTTRAM	Ben W.	20 Jul 1876 - 11 Nov 1948
"	May	3 Aug 1886 - 27 Jun 1958
BUTTRAM	Owen	2 May 1915 - 9 Sep 1917
BUTTRAM	Brevill	31 Aug 1910 - 6 Jan 1912
	s/o B.W. & May	
BUTTRAM	Warren B.	6 May 1912 - 28 Aug 1944
	PFC 36th DW 142 Inf ND 5th Army	
	died on the field of battle	
BUTTRAM	Daniel S. aged 62y	died - 27 Oct 1912
BUTTRAM	Solomon	15 Nov 1876 - Aug 1896
	s/o D.S. & C. BUTTRAM	
BUTTRAM	Mary Elizabeth	16 Jun 1883 - 13 Feb 1892
	d/o D.S. & C. BUTTRAM	
BRAMHALL	Andy Porter	3 Jan 1879 - 13 Jan 1902
	s/o H.D. & M.E. BRAMHALL	
BRAMHALL	Emma E.	13 Oct 1877 - 9 Jul 1920
	d/o H.D. & M.E. BRAMHALL	
BRAMHALL	H.D.	15 Dec 1849 - 11 Sep 1921
"	Martha E.	23 Feb 1856 - 27 Apr 1948
BURNS	Velma	11 Oct 1905 - 7 Jul 1907
PERRYMAN	Ruth	22 Jul 1903 -
"	Rankin	30 Aug 1896 - 7 Jan 1955
PERRYMAN	Roy Floyd	13 Sep 1925 - 13 Sep 1935
PERRYMAN	Ellen	1872 - 1938
"	James M.	1872 - 1914
BROWNLEE	James R.	30 Dec 1911 - 19 Jun 1912
BROWNLEE	Arthur	1867 - 1932
"	Francis A.	1890 - 1969
JONES	Infant s/o Dole & Carrie	1937
O'DELL	Eliza Ellen	29 Oct 1867 - 11 Jan 1948
"	Abraham F.	22 Aug 1867 - 23 Aug 1929
O'DELL	Lannie	7 Apr 1904 - 9 Dec 1910
SMITTLE	Elizabeth	9 Apr 1823 - 7 Mar 1878
O'DELL	Ora	9 Apr 1895 - 8 Oct 1900
SMITTLE	Elizabeth	15 Oct 1866 - 20 Oct 1874
	d/o D. & S. SMITTLE	
SMITTLE	Jacob	14 Feb 1799 - 17 Jun 1886
	aged 87y 4m 3d	
one stone has the following 6 names on it no dates		
HUGHS	Catherine	
HAYES	James	
HAYES	Grandma	
WILLIAMS	Jane	
WILLIAMS	John	
WILLIAMS	Willie	
SMITTLE	David	14 Jul 1837 - 18 Feb 1917
"	Sofrona	13 Dec 1843 - 24 Sep 1917
MASSEY	Inis	28 Feb 1908 - 18 Jul 1919
MASSEY	Dillia	6 Feb 1878 - 14 Nov 1927

BRAMHALL cont.

MASSEY	Dillia	6 Feb 1878	-	14 Nov 1927
"	Amos	23 Feb 1872	-	18 Apr 1928
LONG	Jeff	29 Nov 1900	-	27 Mar 1928
"	Irene	2 Oct 1903	-	
LONG	Rankin E.	30 Jan 1888	-	
"	Mary F.	8 Mar 1889	-	15 Feb 1920
LONG	Julia E.	1857	-	1948
"	Thomas N.	1853	-	1937
JONES	Infant d/o O.C. & H.E.	Jun	-	11 Nov 1944
LONG	Catherine Ann	26 Dec 1952	-	30 Dec 1952
	d/o E.O. & F.D.			
LONG	Charles Dalton			26 Oct 1956
	s/o Clifford & Shirley			
LONG	Infant d/o Clifford & Shirley			2 May 1954
LONG	Mitchell R. son	1916	-	1934
CLIMMER	Frank	26 Nov 1881	-	22 May 1922
"	Tilda	8 Feb 1885	-	23 Jan 1973
GLENN	Pauline	15 Apr 1918	-	24 Apr 1918
	d/o E.F. & M.E.			
SMITH	James V.	26 May 1851	-	25 Apr 1925
"	Elizabeth	25 Nov 1855	-	
	field stone			
GARNER	Nora E.	7 Dec 1894	-	16 Mar 1967
"	Robert Marve	12 Jul 1881	-	Oct 1947
MOREHOUSE	D.A.	28 Feb 1820	-	16 Aug 1872
MOREHOUSE	Susan	8 Jul 1837	-	10 Nov 1918
RANDOLPH	J.L.	22 Jul 1854	-	16 Mar 1918
"	Louisa T.	4 Feb 1850	-	25 Jan 1937
WEBB	Ada E.	31 Dec 1874	-	25 May 1942
"	R.C.	8 Oct 1873	-	17 Nov 1945
SMITH	Sarah T.	9 Jan 1821	-	30 Mar 1889
"	Richard	22 Aug 1816	-	15 Dec 1891
HUDSON	Sarah M.	18 May 1870	-	5 Nov 1898
	d.o M.J. & M.E.			
HUDSON	Martha Ellen	15 Jun 1857	-	2 May 1942
"	Miles J.	21 Apr 1851	-	30 Apr 1945
HUDSON	Jacob E.	17 Sep 1888	-	17 Jul 1975
RADER	Howard Dale	12 Jul 1921	-	13 Aug 1922
	s/o J.P. & S.M.			
RADER	Susie M.	19 Jun 1902	-	24 Jun 1932
	w/o Jacob P.			
SMITTLE	Mandy M.	5 Jul 1873	-	6 Feb 1967
"	Alphonzo D.	29 Jan 1869	-	1 Sep 1947

End.

Gloria Carter Rt. 7, Box 276 Springfield, MO 65802
--

AMITY CEMETERY

Located west of Grovesprings, Mo. in Webster county Mo.
read in Oct 1979 by Anna Lowery Rowe and Gloria Bogart Carter.

GASS	John		1857 -		1934
metal marker			no - info		
WEAVER	John Vernon		1904 -		1972
WILLIAMS	Julia A.	20 Jul	1833 -	3 May	1898
	w/o Joseph WILLIAMS				
WILLIAMS	Joseph Co B 8 Mo Cav				
WILLIAMS	Dclah M.	8 Nov	1912 -	12 Mar	1913
WILLIAMS	Jocie L.	24 Jul	1870 -	9 Nov	1963
"	James M.	6 Aug	1867 -	10 Aug	1947
DALRYNPLE	Anna L.	13 Aug	1887 -	15 Oct	1966
HIGERD	Erma T.		1903 -		
"	Percy E.		1895 -		1964
BUTTRAM	Carless N.	30 Oct	1925 -	1 Nov	1925
WILLIAMS	G.N.	30 Jan	1892 -	12 Jul	1917
STOKES	Jerry Lee		1946 -		
STOKES	Leven C.		1868 -		1941
"	Susan M.		1882 -		1960
JOHNS	Infant son		1926 -		1926
JOHNS	Anna M.		1922 -		1922
JOHNS	Mona Jane		1893 -		1946
JOHNS	Malissa J.		1870 -		1941
"	James H.		1856 -		1913
MACE	Bamma		1868 -		1962
"	George		1872 -		1962
"	Arrilla		1878 -		1933
ARTHALONY	Richard J.			3 Aug	1939
	Infant s/o Roy & Elta ARTHALONY				
ARTHALONY	Sylvester "Roy" E.	7 Dec	1895 -		
"	Elta Lee	30 Sep	1909 -	18 Dec	1977
WILLIAMS	F. Hiram	22 Jan	1896 -	30 Sep	1933
"	C. Toni	8 Feb	1900 -		
GEORGE	Billy Jim		1936 -		1978
GEORGE	Lena B.	31 Jul	1903 -	5 Sep	1947
BUTTRAM	Opal	10 Oct	1902 -		
"	Anson	16 Jun	1903 -	2 Sep	1961
BUTTRAM	John L.	13 Sep	1872 -		
"	Mary M.	29 Apr	1876 -		
GASTON	Catherine		1869 -		1937
"	Gardner P.		1862 -		1939
BLACKWELL	M. father	15 Sep	1844 -	26 Dec	1909
"	A.C. mother	7 Sep	1848 -	14 Sep	1945
BLACKWELL	W.M.	24 Dec	1877 -	5 Jun	1903
FORKNER	Nancy Ellen	3 Dec	1873 -	7 Aug	1932
McKEEL	Joseph A. "Jody"	21 Dec	1878 -	11 Aug	1971
"	Alma	24 Aug	1888 -	3 Apr	1961
McKEEL	Jimmy		1941 -		1944
BLACKWELL	Ruby E.		1901 -		1937
BLACKWELL	Shirl O.	20 Mar	1895 -	4 Oct	1918
	Batry B 28th FA				
BLACKWELL	Wm. R.	11 Jan	1908 -	24 Jan	1949
	Atty at law				
BLACKWELL	John P.	26 Apr	1868 -	7 Dec	1963
"	Willie E.	22 Oct	1871 -	18 Feb	1955

AMITY cont.

BLACKWELL	Bennett Monroe Father	15 Jul 1897 -	6 Jun 1975
STOKES	Thomas Joshua	28 Dec 1877 -	16 Jan 1960
"	Eva Carolene	22 Jan 1881 -	30 Jun 1953
STOKES	Walter S.	2 Jul 1909 -	20 Oct 1978
"	Lucy M.	29 Jun 1909 -	14 Sep 1977
STOKES	Lowell A.	22 May 1922 -	21 Dec 1941
STOKES	Patsy LaRue		15 Dec 1942
	Infant d/o Ova & Georgeanna		
MACKIE	Thomas M.	28 Nov 1876 -	21 Mar 1953
"	John A.	28 Jan 1884 -	5 Jun 1963
	Cook US Army WWI		
MACKIE	John T.	10 Apr 1852 -	2 Sep 1929
"	Mahala J.	6 Dec 1852 -	21 Nov 1939
DECKARD	Norris E.	31 Jul 1943 -	10 Jul 1955
DUNN	James Arthur	1 Sep 1894 -	6 May 1972
"	Freddie Earl	17 Jan 1898 -	24 May 1927
LOWERY	Eva Ethel	1896 -	1955
"	George	1896 -	1951
CUNNINGHAM	Vennie J.	1901 -	
	(note: she is buried at Poplar Bluff, Mo.)		
"	Lonnie M.	1900 -	1957
WATT	Nola M.	4 Apr 1925 -	4 Aug 1971
MACE	Wm. A.K.		25 May 1935
	Kansas Wagoner 29 Field Arty 10 Div		
MACE	Leroy	17 Apr 1927 -	11 Oct 1966
HARDT	Melissa Ann	24 Oct 1972 -	3 Dec 1972
MACE	Rev John A.	25 Jun 1891 -	19 Apr 1961
"	Hattie V.	17 Oct 1894 -	11 Oct 1972
JOHNSTON	Infant of Robert & Essie M.		27 Jul 1923
MACE	Infant d/o John & Hattie		7 Dec 1922
JOHNSTON	J. Newton	1892 -	1942
JOHNSTON	Manda M.	1864 -	1953
"	Arch H.	1858 -	1943
JOHNSTON	Kathryn Marie	13 Aug 1934 -	7 Apr 1945
DUNN	Solomon	1871 -	1944
"	Rebecca	1874 -	1941
JOHNS	Serl	31 Aug 1900 -	21 Dec 1979
"	Julia	12 Aug 1906 -	
	married 2 Sep 1922		
BUTTRAM	Ellaree		1933
PERRYMAN	w. Hershel	1901 -	1944
THOMAS	Ora J. Stokes	1906 -	1942
	w/o Gilbert THOMAS		
JOHNSON	Bettie M.	23 Feb 1890 -	10 Oct 1948

End.

Gloria Carter Rt. 7, Box 276 Springfield, MO 65802
--

SHADY CEMETERY---

Wright co, MO

Going South out of Grove Springs, Mo on hy. '5' ca. 1½ miles to a small gravel road on the left or East-(has a small sign at this time) 1978- Down this gravel road ca. ¼ mile. Very well kept cemetery. Range 15, Tws. 31, Section 21.

Row 1-

On right of main entrance-

Chambers, Elias 21 April 1884 - 17 May 1956
Ada L. 17 Feb 1891 - 25 July 1976

Shaver, James W. 12 Aug. 1886 - 12 Jan. 1964
Nola 25 Feb. 1887 - 31 March 1963

Row -2-

Todd, Martin 4 April 1882 - 25 May 1953
Zona 11 Nov. 1888 - 19 Aug. 1968

Row -3-

Shaddy, Jess Virgil 2 Aug. 1891 - 22 Nov. 1952
Zella Frances 15 Aug. 1891 - _____

Shaddy, Gailon D. 22 Jan. 1915 - 6 Aug. 1973 M; 13 Jan. 1938
Deloris F. 7 Nov. 1921 - _____

Hogan, Marion C. 12 Jan. 1888 - 5 Sept 1971 M; 26 Feb. 1911
Bessie E. 6 Apr. 1892 - _____

Rowe-4-

Hightower, Pealey F. 20 June 1871 - 19 April 1965
Margaret C. 28 Sept 1872 - 13 Oct. 1951

Hightower, Floyd Lavelle 2 Sept 1896 - 21 Jan. 1962
Estella J. 27 June 1898 - 12 July 1978

Hoff, Charles A. 28 April 1897 - 26 Oct. 1972 M; 18 Oct 1919
Bonnie A. 21 Aug. 1900 - _____

Howell, Claude N. 18 Sept 1894 - 6 Sept 1951 M; 7 May 1921
Iba Lee 2 Mar. 1895 - 5 Sept 1978
Kansas CPL 29 Field Arty 10th Div. W.W.I.

Row-5-

Hightower, Clifford L. 23 Aug. 1911 - _____
Julia E. 29 Jan. 1913 - 12 July 1975

Shaddy cem.

Row -6-
Hough, Shirley Jean 11 Mar. 1934 - 15 June 1943
Hough, Athal O. 1901- 1978 (metal marker new grave) Fraker

Row -7-
Priester, Dallas E. 29 July 1927 - 14 April 1949

Row-8-
Latimer, Charles A, 28 Jan. 1877 - 25 Sept 1950
Clara E. 4 Feb 1880 - 6 March 1954

Claxton, Lowell 7 Aug. 1912 - 18 April 1974
Frieda 23 Feb. 1909 - _____

Talbert, Deborah Sue 28 May- 25 Sept 1962 (same year)
Memory of dear dau.

Row -9-
Scrivener, James M. 15 Dec 1889 - 8 June 1952
Enna 3 Feb 1892 - 20 April 1963

Scrivener, Lawrence E. 1919 - 1966

Row -10-
Crain, Allen 24 July 1956 - 14 Aug. 1956

Crain, Heene I. 15 Oct. 1901 - _____
Mildred A. 7 Oct. 1906 - _____

Row-11-
Shaddy, P. James 25 Dec. 1879 - 28 Feb. 1961
Grace J. 3 Feb. 1883 - 4 May 1961

Porter, Marie (Shaddy) 27 Aug. 1909 - 23 Aug. 1960

Row-12-
McClanahan, Jake E. 1901 - 1964
Jewell N. 1904 - _____

O'Dell, Arvel E. 15 Feb 1898 - 25 Sept 1973
Opal R. 20 Dec. 1902 - _____

Row-13-
Stanley, Eugene W. 20 Feb 1911 - 3 Sept 1965 M; 10 June 1932
Hannah F. 10 June 1912 - _____

Row -14-
Allen, Arlic J. 2 Nov. 1914 - 18 May 1967
Mary A. 10 Dec. 1912 - _____

Row-15-
Hightower, Hadley W. 5 Oct. 1905 - 19 March 1972
Iva G. 19 Oct. 1915 - _____

NORTH SIDE OF MAIN GATE-

House, Leonard M. 25 Sept 1924 - 21 July 1975
Velta Sue 28 Sept 1937 - _____
Children- Marty and Jerry

Shaddy cem.

Russell, Aubrey F. 22 July 1895 - 14 July 1975
 Ova F. O'Dell 5 Oct. 1902 - _____ M; 24 Feb 1943
 Sgt U.S.Army

Crain, James L. 1929 - 1963 M; 4 Jan. 1951
 Hazel M. 1930 - _____
 Mo Cpl U.S.Army-14 Sept 1929 - 11 Dec. 1963

Crain, C.J.(Johnny) 28 Oct. 1904 - 5 June 1971
 Erma Mae 4 Sept 1903 - _____

Crain, Bill 1 Oct. 1889 - 23 Dec 1958
 Bessie 22 Dec 1890 - 1 May 1967

Vandergrift, William Wayne 2 March 1949 - 1 April 1972
 Loving son and brother

Kensinger, Dean 4 June 1912 - 28 Feb 1974
 Calif. Sgt U.S. Army W.W.I. BSM

Davis, Oscar 1 Sept 1889 - 13 Aug. 1972
 Letha 19 April 1893 - _____

Shaddy, J. M. 14 Feb 1884 - 28 Sept 1955
 Malva 6 Feb 1890 - _____

Ward, Carroll Wave 26 June 1915 - 26 June 1960
 S. Sgt. 20 Inf 6 Inf. Division W.W.I. BSM

Jones, Leco 3 Sept 1899 - 18 March 1959
 Gladys 27 Jan. 1906 - _____

Jones, Fred L. 10 Dec 1888 - 10 Nov. 1967
 Dora 2 July 1898 - _____ (fresh grave with flowers)

Davis, W. A. 1880 - 1961 LOOF
 Rosa 1882 - 1976

Shockley, Keith Lane 28 Feb 1943 - 13 June 1962
 Son of Bona & Mildred Shockley

Prock, Omer M. 12 Sept 1891 - 26 Feb 1972
 Bessie P. 11 Sept 1896 - 30 Oct. 1970

Carmichael, Robert no dates

Carmichael, Marie no dates

Luallin, John Albert 3 July 1878 - 5 Nov. 1967
 Maude E. 17 Oct. 1880 - 14 Aug 1972

Shaddy, Oscar 6 Aug. 1898 - 29 May 1976
 Jean 4 Sept 1910 - 6 Dec 1967

Shaddy cem.

Webb, Wallis Wayne 1 Aug. 1950 - 3 Feb 1971
 Carolyn Sue 19 Dec 1951 - _____
 Mo Pfc co D 3 Bn 21 Inf. Vietnam BSM OLC ARCOM PH

Fisher, William M. 22 July 1909 - _____ M; 5 Oct 1936
 Veda F. 11 Aug. 1919 - 10 May 1973

Smittle, J. Elmer 29 Oct 1897 - 13 Oct 1972
 Lottie E. 5 Dec 1899 - _____ M; 6 June 1922

Smittle, Glen 21 Feb 1905 - 21 Jan. 1977
 Cledith. 12 April 1906 - _____ M; 21 Mar. 1925

O'Dell, Sam E. 10 May 1885 - 6 Sept 1973
 Gusta M. 9 Jan. 1894 - _____

Cline, Charley F. 8 Aug. 1912 - 25 Feb 1974
 Evelyn I. 6 June 1914 - _____

Starting 'Older part of cem' below the circle drive--

Row -1-
 Teague, Carlos 25 Jan. 1899 - 14 May 1970
 Vula 28 March 1900 - 17 Aug. 1969

Cottengim, Luke W. 2 Sept 1876 - 5 July 1948 Father
 Alta A. 9 Sept 1875 - 16 March 1966 Mother

Hensley, Henry R. 1883 - 1963

Hensley, Edna 30 July 1887 - 17 Oct. 1958

Row -2-
 Long, Albert A. 17 Mar. 1880 - 3 Feb 1943 Father
 Mary A. 22 Feb 1883 - 2 Feb 1953 Mother

Wiseman, Elmer C. 10 March 1878 - 13 April 1960
 Etta O. 18 Sept 1882 - 25 Jan 1975

Wiswman, Otto A. Sr. 14 Jan. 1908 - 7 Aug. 1970

Langston, Agnes E. 7 Feb 1897 - 26 July 1965 Mother

Brown, Gloria Wanda 22 July 1926 - 23 June 1969

Webb, Elbridge E. 11 May 1889 - 3 Sept 1954 M; 24 Dec. 1911
 Nora Ada 7 July 1892 - 6 April 1968

Webb, Floyd S. 9 Jan. 1894 - 2 Sept 1953
 Laura M. 23 May 1892 - 31 July 1965

Webb, Albert J. 27 April 1884 - 11 Feb 1950
 Bertie M. 7 July 1883 - 2 April 1964

McKeel, Isaac 1891 - 1973
 Ruth 1891 - 1964

Shaddy cem.

Row-3- starting at South fence-

Peterson, Willis 12 Feb 1869 - 22 April 1953

Peterson, George 1874 - 1946
Sarah 1876 - 1943

Russell, Milton B. 22 March 1842 - 17 Sept 1920 Husband
Martha J. 16 July 1860 - _____ Wife

Harris, J. Weldon 22 Nov 1921 - 15 Feb 1978
Florence D. 15 Jan. 1923 - _____ M; 10 Aug. 1946

Harris, Charles W. 13 Jan. 1893 - 31 July 1964
Vera V. 3 Mar. 1899 - _____

Harris, Mary 10 Sept 1919 - 10 April 1932
dau. of Chas. & Vera Harris

Hightower, Everett 17 Oct. 1887 - 1 Feb 1977
Ollie 27 Feb 1890 - _____

Hightower, Earnest Dalton 28 Mar. 1919 - 15 Sept 1941
Pvt. co F, 63 R.D. Inf. 6th Div. killed in maneuvers
at New Verda, Louisiana.

Childers, Samuel F. 17 May 1887 - 23 Mar. 1947
Dulcia M. 14 Feb 1909 - _____ M; 7 Nov. 1946

Alford, Infant son of E.V. & Ila Alford 1920-1921

Coday, Junior-----Jeletta 1939 no other date
1934-1944 samestone flat marker

Massey, Jessie H. 6 Aug. 1870 - 8 June 1956
Mamie J. 14 Sept 1871 - 15 Nov. 1963

Massey, Orville D. 30 Nov. 1893 - 30 Nov. 1944
MO Seamon 2 C L U.S. Navy
Son of J.H. & Mamie Massey

Row -4- starting at North fence-

Langston, William M. 20 March 1886 - 17 March 1944

Langston, Guy R. 26 May 1901 - 17 June 1936
Lillian V. 1 June 1905 - _____

Henslee, Harry 6 Jan. 1911 - _____
Polly 12 Aug. 1908 - 14 Oct. 1977

Henslee, Denver 25 Nov. 1929 - 29 Oct. 1963
Jewell 28 Dec 1934 - _____

Shaddy cem.

Crain, Jesse A. 8 Aug. 1893 - 19 Jan. 1975
 Ida F. 31 Jan. 1886 - 22 Sept 1942
 U. S. Army W.W.I.

Henslee, Lawanda Sue 11 July 1956 only date

Swopes, Joseph F. 1 Aug. 1893 - 11 Nov. 1935
 Cynthia E. 23 May 1895 - 29 Mar. 1964

Swopes, Frank 17 June 1918 - 5 Nov. 1974
 Dorthy 22 Feb 1929 -
 Joseph F. Swopes TEC 5 U.S.Army W.W.II (footstone)

Bartley, John F. 15 Nov. 1856 - 13 April 1933

Johnson, Peter 1866 - 1929
 Victoria 1851 - 1929

Pearman, Rowland 1931 - 1935
 Son of V.T. & Julia Pearman

Todd, Howard I. 27 June 1922 - _____ Dad
 Lorene A. 29 Sept 1922 - 9 March 1971 Mom
 M; 22 Sept 1946
 children Charles, Ivan, Susan, & Gail

Row-5- starting at North fence-

Prock, Ulysses Grant 17 Dec 1869 - 11 Dec 1958
 Ida May 29 Oct. 1871 - 17 Feb 1920

Prock, Virgil J. 26 April 1904 - 20 June 1974
 Ima Lois 29 Feb 1922 - _____

Smith, Dora C 'Clemie' 1869 - 1946
 Berchia M. 1882 - 1962 wife of Clemie

Claxton, Mabel Luallin 1890 - 1965

Teague, Charles B. 16 May 1870 - 13 April 1942
 Minnie A. 17 Feb 1876 - 17 March 1945

Teague, Flora Edna 10 Feb 1897 - 19 Oct 1919
 dau. of C.B. & M.A. Teague

Luallin, John H. 1845 - 1929
 Mary 1849 - 1926 his wife

Henderson, Charles T. 6 Sept 1876 - 28 April 1944 Father
 Ella M. 25 Jan 1882 - 14 Nov 1954 Mother

Henderson, Iva A. 22 Jan. 1900 - 19 Aug. 1901
 Dora 19 Dec 1872 - 23 Sept 1904

Shaddy cem.

Bixler, Amy 25 March 1854 - 7 April 1917 age 63y, 14 days
Wife of B.W. Bixler

Walters, Edison C. 27 Jan. 1904 - 22 Feb 1920

Walters, Theressa I. 26 May 1904 - 17 March 1928
Wife of R.E. Walters

Bixler, B. W. 1857 - 1937

Hopkins, Ida Marie 12 Jan. 1939 - 26 Jan. 1939
dau. of Mr & Mrs Dwight Hopkins

Wynn, Mary Jane 27 Sept 1933 - 23 Dec 1933
dau. of Jim & Edith Wynn

Wynn, Jim C. 4 July 1891 - 26 May 1958
Edith F. 27 March 1898 - _____ M: 15 Mar. 1924

Row-6- starting at South fence-

Fritz, Sibyl A. 10 Feb 1918 - 15 Oct 1969

Priester, Milze 20 Feb 1879 - 10 July 1968

Priester, Fannie 14 April 1880 - 17 Dec 1960

Priester, Ralph J. 28 Nov. 1909 - 11 July 1935

Priester, Elizabeth A. 11 April 1849 - 13 Jan. 1918

Gilleland, Tom A. 9 Aug. 1881 - 16 Oct. 1954
Margaret H. 25 Dec 1867 - 30 Sept 1949

Hicks, George W. 27 March 1863 - 16 Dec 1936
Mary Isabell 1 Oct. 1873 - 28 Nov. 1954

Delk, Jake 12 May 1877 - 11 Nov 1970
Ella 14 Feb 1880 - 20 Dec 1949

Delk, Ida Mae 23 Aug. 1886 - 21 Aug. 1967
80years, 11months, 28days

Delk, Henry J. 26 Oct. 1863 - 11 Jan. 1946
Anna M. 10 Nov. 1866 - 14 Oct. 1943

Delk, Jacob 1838 - 1901 Father 'Meet us there'
Elizabeth 1840 - 1923 Mother
(enclosed area by cedars)

McGreery? Elsie 1890 - 1895
McGreery?

Curtis, Maggie L. 16 Jan. 1888 - 12 June 1953

Shaddy cem.

Curtis, Delk Curtis 2 July 1918 - 24 Nov. 1921
son of W.A. & Maggie Curtis

Henderson, Parlee 7 Sept 1895 - 11 April 1940

Henderson, Dwaine 23 June 1919 - 19 Oct 1939 (picture)
son of Mr & Mrs F.E. Henderson

Davis, Leman V. 1898 - 1934
Venice O. 1904 - 1941 his wife

McNeley, John H. 3 Jan. 1879 - 18 Aug. 1956
Beulah B. 26 June 1882 - 24 May 1924

McNeley, Edna Ruth b & d 26 Oct 1919

Row-7- starting at South fence

Hudson, John Logan died 6 Sept 1976 age 94y, 6m, 12 days.

Hudson, Goldie V. 8 June 1906 - 28 Jan. 1926

Smith, Robert Graham 1857 - 1939 Father
Margaret Jane 1862 - 1932 Mother

Randolph, Eliza 13 Oct 1880 - 25 March 1902
wife of J. Randolph

Smith, Barbara 12 Jan. 1882 - 12 Oct. 1900
dau. of R. G. & M.J. Smith

Delk, James T. 17 July 1871 - 10 July 1901 ?
son of J. & E. Delk

Delk, Infant son b & d 23 Sept 1891
H.J. & A.M. Delk

(The above two in a concrete fenced area)

A footstone probably used as a headstone just North of concrete area above with- M.E.D.

Delk, Olin 24 Feb 1894 - 27 Feb 1894
Stella 4 Dec 1896 - 28 Jan. 1897
Hosia 19 May 1898 - 22 April 1899
all the children of W.D. & Ellen Delk

Delk, William D. 5 April 1868 - 3 June 1940
Mary E. 27 March 1872 - 14 Feb 1924 his wife

Davis, Eula Mae Hensley 1913 - 1951

Davis, Lee Roy 18 Nov. 1902 - 25 July 1959

Davis, Velma Henderson 1904 - 1935

Shaddy cem.

Davis, Frank 1875 - 1936
 Zora 1879 - 1940

Davis, Fae 26 Jan. 1917 - 22 Sept 1928
 dau. of J.F. & Zora Davis

Davis, E. H. 7 Nov. 1850 - 18 Feb 1916
 Sarah M. 19 April 1847 - 25 March 1916 his wife

Row -8- starting at North fence-

Duncan, Janet Ann 5 Sept 1944 - 8 Sept 1848
 dau. of Wayne & Wilma Duncan

Lowery, John L. 1856 - 1930 Father
 Martha R. 1856 - 1939 Mother

Lowery, Mary 18 April 1833 - 18 Oct 1919

Hightower, Ollie 25 Aug. 1873 - 28 Dec 1938
 Ida B. 26 Feb 1878 - 7 May 1962

Hightower, E.D. 'Epp' 23 Feb 1908 - _____
 Bertie E. 1 April 1900 - 7 June 1958

Hightower, E. D. 18 Oct. 1830 - 16 Oct. 1912
 Rilda Frances 14 April 1853 - 8 March 1889

Hightower, Walter Dec 1893 - Mar. 1894

Smith, Wm. F. 6 Nov. 1859 - 12 Oct. 1943

Smith, Victoria 9 Feb 1865 - 3 Sept 1909
 wife of W.F. Smith

Hoff, this was a footstone type rock with the name Hoff
 no dates-

Row -9- starting at North fence-

Allen, Owen H. 1912 - 1949
 Opal O. 1910 - _____

Allen, Dwayne H. 21 March 1933 only date
 son of Owen & Opal Allen

Prock, Noma 3 June 1907 - 16 June 1909
 dau. of R.H. & Cilla/Gilla? Prock

Jones, Arminda 15 May 1886 - 25 Sept 1975
 Pitts, Iza Jones Pitts 26 Sept 1891 - 5 April 1970

Jones, Carroll J. 5 April 1857 - 21 March 1939
 Nancy Ann 19 Sept 1862 - 20 April 1948

Shaddy cem.

Williams, Julia 9 March 1876 - 19 April 1902
 wife of Marsh Williams

Williams, Julian 14 April 1902 - 25 Aug. 1902
 son of Marsh & J. Williams

Winters, Marshal 7 Feb 1826 - 2 Aug. 1902
 Sarah A. 23 April 1826 - 12 July 1898 wife of

Williams, Mary 15 Nov. 1822 - 27 June 1895 wife of B. Williams

Hudson, B. F. 1 Nov. 1847 - 28 Jan. 1928
 Matilda J. 22 April 1852 - 20 March 1949

Hudson, Mary 1881 - 1939
 dau. of B.F. & Matilda Hudson

Shaddy, H. P. 1868 - 1964
 Ella 1873 - 1935

Williams, Infant son b & d 8 April 1893
 son of P.H. & C.J. Williams

Williams, Frank P. 31 March 1888 - 18 Oct. 1888
 son of P.H. & S.J. Williams

Row -10-

Pryor, John N. 9 Sept 1884 - 30 Sept 1962
 Emma Alice 2 Nov. 1888 - _____

Pryor, Little Lovie 26 June 1911 - 22 Nov. 1911
 son of J.N. Jr. & E. A. Pryor

Prock, John 6 Dec 1832 - 4 June 1914
 Sharlotte 11 March 1840 - 11 Feb 1905 his wife

Allen, Infant son 14 May 1935 only date
 son of M.A. & A. J. Allen

Allen, Tommy Lee 2 July 1934 - 5 Nov. 1934
 son of M.A. & A.J. Allen

Allen, Infant son 1905 only date
 son of Mr & Mrs G. H. Allen

Allen, G. H. 1870 - 1937
 N. E. 1876 - 1968

Row-11- starting at South fence-

Hoggatt, Walter A. 4 Aug. 1894 - 30 June 1928
 Huldia B. 16 Oct. 1906 - _____

Shaddy cem.

- Hoggatt, Philip 24 Jan. 1822 - 27 May 1907
- Jones, John 21 May 1815 - 21 July 1888
 Arrena Hatfield 1817 - 19 May 1894
 'Migrated from N.C. to Tn. in early 1800- homesteaded in Wright county, MO around 1865, parents of 11 sons and 3 daus.
 Toliver, Greenlee, Carnaba, Martha, Wm, Mary 'Polly', Margaret, Anderson, John 'Johnnie', Scott, Larkin, Burton, Carroll, Elijah.
 (all this was on the stone)
- Massey, Eston M. 4 Dec 1898 - 22 Jan 1899
 son of J.H. & Mamie Massey
- O'Dell, Homer F. 8 Aug. 1895 - 1 Dec 1895
 son of J.S. & L.C. O'Dell
- Garrett, Leola Beeney 1898 - 1923 Mother
- Beeney, Hiram C. 1851 - 1918
 Mary E. 1853 - 1941
- Beeney, Ivan O. 12 May 1883 - 27 June 1954
 son of Hiram & Mary Beeney
- Beeney, Howard S. Jan. 1879 - April 1957
 son of Hiram & Mary Beeney
- Row-12-
 Fisher, Matilda E. 26 Oct. 1892 - 29 July 1974
- McAlister, Samuel 6 May 1897 - 17 Feb 1918
 Sarah 10 March 1855 - 2 Oct. 1916
- Massey, John R. 6 April 1838 - 12 March 1888
- Jones, Susie 5 Aug. 1886 - 20 Aug. 1887
 dau. of J.D. & S.A. Jones
- Jones, Cindrilla 30 Oct. 1879 - 10 Oct. 1880
 dau. of J.D. & S.A. Jones
- Jones, Canzady 14 March 1880 - 6 Aug. 1887
 dau. of A. & N.J. Jones

footstone with M AMJ

fieldstone with Mar or Mr Jones died June- stone broke
 here can't find rest of stone

Many of the above Jones were stones that was covered and had
 to be dug up-most broken and very hard to read.

Row-13-

- Luallin, Adren S/G? 1878 - 25 Aug 1879
 son of J.M. & M.E.? Luallin
 (This stone was buried also)

Shaddy cem.

Luallin, Mary F. 26 Nov. 1860 - 12 March 1879 ?
wife of J.M. Luallin

Lowrey, Thomas H. 13 March 1828 - 23 Sept 1876

Jones,?? Margaret 27 Dec 1869 - 6 Sept 1874
dau. of Anderson & Nancy _____
Cannot read last name might be Jones

Jones, Mary A.M. 10 April 1858 - 24 March 1877
dau. of Oliver & Pheby Jones

Ashe, Matthew 11 March 1845 - 11 April 1895

Jordan, Infant son 1883 only date
son of Mr & Mrs W.P. Jordan

Lowry, Henry S. 13 March 1873 - 17 April 1890

Loyd, Betty 8 Dec 1879 - 14 Dec 1963
Jack H. 22 Aug. 1863 - 1 Feb 1939
Jerome 30 April 1897 - 31 Aug. 1898

Loyd, Romie died 31 Aug. 1898
Is this Jerome above???

Crawford, William E. 24 March 1878 - 6 March 1958
Elsie B. 22 Aug. 1880 - 22 Dec 1930

Crawford, Dail 8 April 1910 - 11 Oct. 1964
Verna 12 Aug. 1909 - _____

Row -14-

Peckering, Lydia Ann 1857 - 1897

Cavanaugh, Arminda 24 Oct. 1873 - 5 Dec 1874
dau. of W.S. & N.C. Cavanaugh

Cavanaugh, Nancy C. 11 Oct. 1846 - 28 July 1875
wife of Wm. S. Cavanaugh

Latimer, Elizabeth Cavanaugh nee Latimer 1853 - 1892
'Beloved Mother'

Row -15- starting at South fence.

Hatfield, Joseph E. 15 Feb 1876 - 19 June 1964
Mo Cpl, co C, 12 Regt Inf Spanish American War-
on back of headstone--
W.W.I, Vet. co 161 St Inf, retired fireman,
Spokane, Wash.

Shaddy cem.

Hatfield, John C. 21 Jan. 1877 - 30 Jan. 1940

Shields, S. O. 13 Aug. 1849 - 12 Feb 1933
Sarah J. 4 Sept 1852 - 18 May 1923

Shields, Charles 13 Sept 1876 - 7 Sept 1927
Maggie 5 March 1882 - 14 July 1966

Smith, John P. 1850 - 1911
Ellen M. 1858 - 1941

Smith, Earl wrote on fieldstone no dates

Smith, Anna 1893 - 1894

Smith, Elizabeth J. 9 Dec 1822 - 5 Dec 1889 66y, 11m, 26days
wife of John Smith

Smith, John 5 Sept 1817 - 28 June 1888

Smith, Otto 1897 - 1898

Smith, Robert 1880 - 1881

Hatfield, Carroll C. 30 Dec 1837 - 18 April 1880
Mary G. 7 Feb 1840 - 25 Dec 1879

Hatfield, James D. 30 July 1870 - 15 Oct. 1873
son of Carroll & Elizabeth Hatfield

Hatfield, Elizabeth J. 9 May 1839 - 22 March 1873
wife of Carroll Hatfield

Cavanaugh, James W. 25 May 1818 - 29 Jan. 1866
husband of M.M. Cavanaugh

Cavanaugh, Mary M. 25 Nov 1871 - 22 Nov. 1872
dau. of W.S. & N.C. Cavanaugh

Smittle, Infant son 18 Sept 1861-died same day age 24 hours
son of Thomas & Eliza Smittle

Ballard, Wallace 1920 - 1932

Ollie, Mitchell L. 27 Sept 1912 - 30 July 1972

Ballard, Walter D. 18 Oct. 1890 - 3 Jan. 1976
Bertha M. 1 Feb 1888 - _____ M; 23 Dec 1919

Henderson, William C. 29 Dec 1858 - 2 Dec 1930
Ida Belle 2 Dec 1870 - _____

Row-16- starting at South fence---

Randolph, William R. 1835 - 1905
Mary B. 1837 - 1908 his wife

Shaddy cem.

Scrivener, William M. 18 Dec 1856 - 25 Sept 1933
 Sarah E. 3 June 1857 - 11 Oct. 1896

Patterson, Inez 27 Sept 1898 - 22 Sept 1941 Mother

Scrivener, Segel 15 Oct. 1876 - 15 Nov. 1876
 son of W.M. & S.E. Scrivener

Randolph, John C. 24 March 1878 - 15 Aug. 1884 -
 son of W.R. & M.B. Randolph

Field stone with S. A. K.

Two stones with- E. S. and G. S.

Paul, Rachel Cenit died 20 April 1861 age 55 years
 wife of Ambrose Paul

Rest of cemetery will not be in rows

North Fence--

Ballard, James L. 29 Feb 1836 - 5 Aug. 1923
 Mary C. 19 Sept 1855 - 20 Jan. 1932 his wife

On a concrete wall running North & South-
 F. A. E. B. J. B. L. B. M.C.B.

Kindrick, Samuel H. 13 Jan. 1852 - 1 April 1917
 Margaret C. 8 Dec 1855 - 10 Dec 1938

Jones, Rachel J. 6 May 1878 - 28 July 1911
 wife of H.W. Jones

Shaddy, Marsh 3 July 1891 - 11 Nov. 1962
 Audra 20 Sept 1893 - _____

Shaddy, Billy Joe 29 Dec 1941 only date
 Infant son of Earl & Ruth Shaddy

Shaddy, Fadra 25 June 1911 - 17 April 1934
 dau. of M. & Audra Shaddy

Shaddy, Vula 15 June 1916 - 4 Feb 1919
 dau. of M. & Audra Shaddy

Shaddy, Lavinia 4 Aug. 1903 - 28 Oct. 1904
 dau. of W.J. & C.E. Shaddy

Shaddy, Malinda 29 June 1825 - 22 Dec 1905
 wife of Peter Shaddy

Shaddy cem.

Shaddy, Peter 29 Aug. 1813 - 1 Sept 1891

Shaddy, Charley H. 27 Sept 1886 - 10 July 1891
son of P.B. & M.B. Shaddy

Shaddy, Peter B. 1863 - 1898
Mary B. 1866 - 1935

O'Dell, Ansol 1911 -

O'Dell, Baby 1918 (O'Dell's all home made
stones and all in a row)

O'Dell, Shaddy 1918 - 1920 (only dates on stones)

O'Dell,? Baby Rue 1932

Davis, Hampton Grandfather of the Webbs- no dates

Webb, Miney Bell 23 Dec 1874 - 25 Aug. 1875
dau. of I.C. & Sarah F. Webb

Kindrick, Infant dau. 12 Nov 1880 - 26 Nov. 1880
dau. of S.H. & M.C. Kindrick

Henderson, Thomas W. 13 Aug. 1892 - 6 Sept 1892
son of H.P. & L. C. Hendrson
footstone West side of two cedars together
E. H. P. and I. P.

starting at North-East corner of cem.toward back- no rows

Ward, Robert N. 20 Oct. 1870 - 11 June 1950
Melda J. 8 Nov. 1876 - 28 April 1957

Randolph, James M. 8 Feb 1844 - 18 Aug. 1923 Father
Mary M. 16 March 1849 - 21 April 1937 Mother

Ward, Infant son 26 July 1912 only date
son of R.N. & M.J. Ward

Shaddy, Jake 26 Jan. 1860 - 18 April 1927
Mary 15 Jan. 1864 - 17 Sept 1931

Todd, Athol W. 30 Oct. 1910 - 7 July 1912
son of V.M. & Zona Todd

Hudson, Leona 22 Jan. 1887 - 14 Jan. 1907
wife of W.A. Hudson

Ward, Infant son 14 March 1902 - 25 Aug 1902
son of R.N. & M.J. Ward

Shaddy cem.

Ward, Mosco 18 Jan. 1902 - 22 Feb 1902

Shaddy, Adern 8 Nov. 1880 - 17 Nov. 1880
son of J.F.? & Mary Shaddy

Shaddy, Sarah E. 10 Oct. 1857 - 26 Aug. 1877
wife of T.B. Shaddy

Shaddy, 'Our Baby' no dates
Infant of Sarah E. & Thomas B, Shaddy

Shaddy, Rachel M. 1860 - 1928

Prock, Infant son 1900 - 1900
son of W.R. & Ada Prock

Prock, Mary Buana 1912 - 1930

Armour, M.M. 5 Sept 1828 - 17 Nov. 1917

Shaddy, Cyrus C/G? 7 Aug. 1877 - 25 Aug. 1900
son of W.D. & M.E. Shaddy

Shaddy, Rachel M. 17 Aug. 1885 - 17 Aug. 1896
dau. of W.D. & M.E. Shaddy

Shaddy, Etter L. 5 Feb 1875 - 12 Aug. 1890
dau. of W.D. & M.E. Shaddy

Shaddy, William D. 25 March 1845 - 19 Sept 1919 Father
Martha E. 5 March 1849 - 29 Aug. 1918 Mother

Shaddy, Alice L. 1 May 1892 - 6 Dec 1918
wife of B.A. Shaddy

Shields, David 'in Memory' no dates
son of S.O. & Sarah Shields

Shaddy, Charles F. 12 Feb 1938 - 21 March 1938
son of Oscar & Jean Shaddy

Forest, John M. 1 Nov. 1851 - 24 April 1919

Williams, Infant son 4 Feb 1930 only date
son of J.T. & Jewell Williams

Lowery, Peggy Ann 19 July 1950 - 9 Aug. 1950

Lowery, Jerry Dean 10 Aug. 1944 - 12 Nov. 1951

Lowery, Ezra Waldo 6 Dec 1918 - 27 Dec 1974
Berniece 13 Aug. 1923

Shaddy cem.

Lowery, Jack 15 Sept 1881 - 13 Sept 1953
(homemade stone in S.E. part of cem.)

Henderson, H. Porter 1870 - 1959
L. Dona 1870 - 1946

Henderson, Freda M. 15 Oct 1901 - 19 June 1903
dau. of H.P. & L.C. Henderson

Randolph, Daniel J. 8 April 1874 - 16 Aug. 1890
son of W.R. & M.B. Randolph

Over looked--

New part over by North fence-

Lowery, Wilburn L. 2 May 1901 - 1 July 1975
Dora A. 19 July 1909 - _____

Several fieldstone markers-

This cemetery copied by Ina Bell Williams and Mary Cunningham
August 1978-

Gloria Carter
Rt. 7, Box 276
Springfield, MO 65802

On page 59 of this book, buried between Mary WILLIAMS
and B.F. HUDSON, under the evergreen tree, :
BURGESS, John 19 Sep 1826-14 Sep 1856
BURGESS, "Betsey" Elizabeth Jane 13 Jan. 1857-27 Nov 1880.

COLD WATER CEMETERY

LOCATED
ELK CREEK TOWNSHIP
WRIGHT COUNTY
MISSOURI

Montgomery twp. is right at the east side of this cemetery.

READ BY

Mrs. J. Arlis Russell
(Fay Austin)

and

Mrs. Melvin Claxton
(Vinita Lawler)
Hartville, Mo.
65667

2714 N. Delaware
Springfield, Mo.
65803

(Fall of 1978)

Typed by

Mrs. Lewis Carter
(Gloria Bogart)
Rt. 7. Box 276
Springfield, Mo.
65802

COLD WATER CEMETERY

- ALLEN: Olive R. (Gourley) May 10, 1882-July 6, 1970
 Wm. Gourley Jan 6, 1913-Oct 4, 1958
- AUSTIN: Albert L. Feb 26, 1861-April 21, 1901
 Laura M. (Mosley) wife of A.L. April 21, 1862-Aug 30, 1948
 Lee 1898-Feb 1978
 Othel (Edwards) 1899-1929
 Oveta Janet Nov 23, 1940-Nov 26, 1940
 (d/o Lee & Ruby (Bohannon) Austin)
- BAKER: Erastus V. Dec 22, 1900-Sept 26, 1921
 Sarah E. Sept 4, 1867-
 Spursey A. Sept 5, 1894-March 4, 1951
 William A. March 5, 1869-March 14, 1929
 Virginia A. Oct 12, 1875-Sept 11, 1936
 Infant son of S.A. & E.F. Baker
- BARR: Infant dau of Mr. & Mrs. O.T. Barr Dec 18, 1922
 Loren Emmet May 3, 1921-June 6, 1956 s/o A.A.&Lillian Barr
 Hepsy V. () 1862-1938
 Benj F. Jan 25, 1848-Feb 6, 1911
 Rebecca () wife of B.F. Feb 1, 1882-aged 32 yrs 2
 mo 23 days
 Narcissa I. died April 7, 1877 aged 1yr 1mo 1da
 d/o B.F.&B. Barr
 Lillie J. Jan 12, 1881 aged 13 days d/o B.F.&B. Barr
 Lillian A. Jan 14, 1888-Dec 11, 1972 wife of A.A
 Archie A. Oct 7, 1883-March 27, 1973
 Thomas F. Dec 26, 1868-Dec 24, 1926
 Almeda E. () Feb 17, 1868-Feb 23, 1960
 Alpha V. March 1908-Feb 17, 1914
- BENTON: Charles P. Aug 21, 1882-Feb 15, 1961
 John C. Jan 24, 1896-July 11, 1956
 Myrtie (Austin) July 25, 1899-April 5, 1964
 Robert A. Feb 6, 1885-May 5, 1962
 Laura E. (Pridgen) Dec 14, 1886-Jan 2, 1972
 Donald March 10, 1914-March 11, 1914 s/o R.A.&L.E.
 Infant son of R.A.&L.E. Benton April 15, 1918
- BESTHOFF: Ida A. Dec 24, 1869-Dec 6, 1906
- BOHANNON: William Sept 15, 1836-Nov 5, 1909
 Francis J. (Hillhouse) Dec 11, 1843-Aug 6, 1925
 Wm. Wilson s/o Wm.& Francis J. Bohannon March 23, 1866-
 Feb 28, 1914
 Hiram Lee 1869-1944 (never married)
 Infant son of Wm.& F.J. Bohannon 1876
 Oval Dixon Oct 24, 1901-Aug 24, 1903 (s/o Eli)
 Eula Wave Nov 20, 1896-Nov 7, 1898 (d/o Eli)
 William R. Sept 8, 1906-Nov 1, 1964 (s/o Eli)
 Lela (Curtis) Nov 19, 1907- wife of Wm. R.
 Infant son of Wm.&Lela M. Bohannon May 14, 1940
 Eli F. 1872-1933
 Ada May () 1875-1948 wife of Eli

COLD WATER CEMETERY

BOLIAN: Jarrett M. 1944-1944
Reginald L. 1946-1950

BRAMHALL: James P. Sept 11, 1869-July 9, 1945
Nora D. (Bohannon) Nov 3, 1878-Dec 11, 1960
Ginger Ann (Bramhall) McLemore or McLemare Dec 18, 1942-
Sept 26, 1973

BROWN: Huston 1860-1944

BURNEY: Eli P. 1861-1903 (Doc)
Levina Jane (Rumfelt) April 12, 1868-Feb 28, 1948
(sister of John, Will & Marion Rumfelt)
J.J. Dec 25, 1881-31 yrs 5 mo 2 days
Samuel A. Jan 15, 1854-Nov 17, 1935
Louisa T. (Brown; Clay Pridgen) Dec 5, 1862-Jan 29, 1949
Mary S. wife of S.A. Jan 27, 1882-aged 20 yrs 3 mo 8 days
James M. Jan 16, 1882-Jan 24, 1882
Ben F. Jan 15, 1854-Feb 6, 1925
Melissa (Buford) Sept 13, 1860-Dec 11, 1925
Wm. A. 1885-1961
Dulcie E. 1886-1942
Wm. Ray April 8, 1925-June 29, 1925 s/o Willie & Dulcie
Albert Jan 26, 1906-Feb 4, 1920 s/o Willie & Dulcie
Peninnah Ruth March 6, 1931-March 12, 1931 d/o Claude & Eulah
Lee Roy Dec 16, 1892-July 23, 1972 s/o Eli P. (Doc)
Clarence Otis Oct 9, 1896-Oct 7, 1977 s/o Eli P. (Doc)
Sarah A. () Sept 10, 1860-Jan 1, 1882
Effie M. July 12, 1881-Oct 17, 1881
Wm. L. Sept 10, 1881-aged 23 yrs 9 mo 26 days
Francis M. Feb 27, 1868-March 19, 1873
James M. May 19, 1864-Oct 6, 1878
Martha J. () June 29, 1825-Oct 29, 1914 wife of Eli C.
Eli C. July 19, 1827-Feb 5, 1882

CANNON: Thomas W, M, husband of E. May 2, 1827-April 2, 1886
Elizabeth () Nov 8, 1831-Feb 16, 1913
Elbert 1857-1931
Freddie s/o W.C. & Julia Jan 18, 1881- aged 5 days
James Garfield s/o W.C. & J.A. Aug 6, 1883-Sept 11, 1887
T.W. s/o Elbert & M.A. June 22, 1881-Feb 13, 1881?
Vina 1911-1917
Essie O. 1899
Clarence R. 1901-1902

CLAXTON: Homer O. May 12, 1893-May 7, 1949
Ada May (Long) wife of H.O. March 23, 1894-March 5, 1923
Lodema & Lucille Infant daus of Homer O. & Ada May Claxton
Feb 1923
James E. May 24, 1859-Nov 2, 1947
Lina (Keller) Sept 12, 1860-July 8, 1937 wife of J.E.
Infant son of Roy B. & Wren (Clark) Claxton Dec 4, 1915-
Dec 4, 1915
Zelpha d/o M.P. & Ethel (Pridgen) Claxton Nov 14, 1916-
Aug 30, 1921

COLD WATER CEMETERY

- COPE: James H. Sept 24, 1931-Oct 11, 1917
Malissa N. Feb 29, 1841-Sept 9, 1908
- CRISP: A. Columbus March 2, 1859-Sept 30, 1921
M.J. (Peggy) (Wynn) May 27, 1870-Oct 9, 1950
wife of A.C.
Baby Crisp (no dates)
Martha () wife of Rufus June 15, 1820-Jan 2, 1883
Martha Elizabeth March 28, 1887-May 5, 1889
George Rufus April 11, 1889-Oct 26, 1890
Infant son of Mr. & Mrs. A.C. Crisp
Infant son of John & Betty Crisp July 16, 1886-Aug 18, 1886
Millard P. 1897-1967
Mabel (Cope) wife of M.P. 1906-1978
Paris Melvin s/o M.P. & Mabel 1922-1964
Hazel (Gourley) Sept 7, 1910-Jan 14, 1928
Infant daughter of Ezra & Hazel Crisp Jan 9, 1928
- CURTIS: Lavon L Nov 26, 1938-Nov 30, 1938 d/o Loman & Juanita R.
(Rumfelt;Curtis;Hale)
- DAY: Minnie I. (Keller) July 3, 1877-Oct 3, 1920
- DAVIS: Ruby S. (Young) Sept 20, 1921-June 14, 1947
d/o Omer & May Young
Linda Mae June 8, 1947-June 9, 1947 d/o Ruby
- DELK: Peter C. Nov 1, 1873-Aug 8, 1956
Mollie E. (Mary Ellen Gourley) wife of P.C. Delk
Nov 3, 1873-March 20, 1902
Dixon Gourley's oldest dau.
Claudine d/o Peter & Mollie Feb 27, 1902-March 13, 1902
Neta June 20, 1900-Dec 9, 1918
- DELCOUR: John L. (no dates)
Samantha Jan 6, 1882-Jan 19, 1882
Ray Sept 3, 1908-June 8, 1964
- DOWDEN: Eva F. d/o J. Clyde & Cordelia Cannon Dowden July 2, 1905
Dec 16, 1908
- DURBIN: Mabel May 13, 1903-July 21, 1903
- FARRIS: John R. April 24, 1842-Jan 4, 1901
Faye July 18, 1903-Aug 29, 1903 d/o Mr. & Mrs. W.R. Farris
- FLETCHER: Infant son of K.L. & P.W. (Webb) Fletcher Nov 3, 1941
- FLOYD: Oscar May 16, 1890-June 4, 1956
Verdie (Pridgen) Aug 4, 1895-Oct 5, 1929
J.M. Feb 10, 1877-Aug 8, 1913
(wife was Addie Savage, her 2nd husband was James H. Long)
- Note: buried at the foot of Mollie GOURLEY DELK's grave is a
premature infant of Elbert and Susan CLAXTON GOURLEY,
Elbert was Mollie's brother.

COLD WATER CEMETERY

- GEARING: L.J. "Bud" 1881-1945
Sophia E. (Long) 1881-1939
- GOURLEY: Dixon F. 1849-1937
Hester A. (Matlock) wife of D.F. 1855-1931
Robert H. 1870-1921
Dositia Ann (Stevens) 1874-1957
Everett D. 1880-1943 s/o D.F. & H.A.
Mary Ella (Long) wife of E.D. March 11, 1885-July 28, 1926
Infant son of E.D. & M.E. July 28, 1926
Jerry April 12, 1940-s/o Marion & Elizabeth
Elizabeth (Young) March 3, 1915-Dec 20, 1963
Samuel H. 1828-1906
Laura A. () 1851-1911
J.M. husband of Mary H. Dec 26, 1861-Jan 26, 1901
Beulah 1895-1896
William Columbus Oct 3, 1859-May 20, 1893
(husband of Bitha & father of Clyde)
Percy R. s/o D.F. & H.A. Sept 10, 1890-Sept 20, 1890
- HALE: Juanita R. (Rumfelt) June 4, 1920-Dec 31, 1950
(d/o Tobe & Bessie) (1st m Loman Curtis)
- JOHNSTON: Jessie (Webb; Claxton) Nov 7, 1900-April 14, 1973
- KELLER: G.W. Feb 14, 1838-May 3, 1880 husband of S. Keller
E.D. March 4, 1859-March 13, 1938
Mary E. July 6, 1851-Aug 12, 1934
John W. May 3, 1863-Aug 28, 1924
Minnie I. Day sister of John W. July 3, 1877-Oct 3, 1920
Etsy 1872-1938
W.E. Aug 26, 1879-Jan 1, 1949
George Marion Aug 9, 1882-July 12, 1887
Everett Nov 9, 1884-Feb 21, 1965
E.M. Aug 15, 1899-Aug 4, 1961
Owen and Infant brother 1905-1908
- KELLERHALS: Infant son of Glenn & Lillian Dec 11, 1951
- LAWLER: George 1889-1978
Vernon 1912-1912
Donald G. 1828-1945
- LONG: John H. March 23, 1858-Nov 9, 1923
Francis () wife of J.H. Feb 5, 1862-Feb 13, 1949
Willie Oct 22, 1889-May 8, 1956
F. Mabel (Rumfelt) Oct 12, 1900-Aug 19, 1942
- McDARIS: Rice P. Dec 23, 1821-March 28, 1889
Arles _____ of R.P. & M.J. Dec 14, 1849-July 12, 1875
Margaret d/o R.H. & M.N. died Jan 16, 1882
Bessie A. d/o R.H. & M.N. Nov 19, 1886-June 24, 1888
Roy W. s/o R.H. & M.N. Aug 9, 1890-July 3, 1893

COLD WATER CEMETERY

- McLEMORE: Ginger Ann (Bramhall) Dec 18, 1942-Sept 26, 1973
- MINGS: George R 1890-1946
Elsie M. () June 5, 1893-
- MOORE: Ida F. d/o A. & S.E. died March 1, 1881
- MURRAY: Elmira J. Aug 13, 1835-Dec 1, 1911
- NEILL: Levi Perkins Jan 1, 1837-July 31, 1914
1st Sgt Co E 25 Regt Tenn Inf CSA
Catharine E. (Liz Jones) wife of L.P. Jan 15, 1848-March 28,
1918
Paul March 25, 1914- Sept 19, 1914 s/o D.C. & Ella
Farris May 1919-Aug 5, 1919
- ORMSBEE: Earnest LaDon Dec 30, 1965-Jan 2, 1966
- PAINTER: Lena J. wife of D.J. Nov 5, 1872-Feb 18, 1904
- PALMER: Isaac W. June 17, 1819-Feb 26, 1894
Phebe () May 7, 1819- Sept 4, 1892
- PRIDGEN: T.J. Jan 17, 1864-Aug 9, 1910
S.B. April 12, 1868-April 30, 1922
Thelma Dec 27, 1916-Jan 22, 1918 d/o O.W & Manda
- RICHARDSON: Infant son of S.M & Effie (Claxton) died at birth 1909
- RIPPEE: Wm. July 14, 1848-March 19, 1915
Malissia P. (Rose) March 24, 1866-May 19, 1944 wife of Wm.
- ROWE: Infant son of James & Bertha born and died Feb 24, 1918
- ROYSTER: Dee R. 1892-1935
Grace E. (Wynn) 1895-
Wm. Earl Jan 8, 1899-Oct 5, 1945
Essie () April 15, 1899-May 17, 1966
Willia H. s/o J.F. & G.E. Dec 26, 1883-Jan 13, 1884
Norman s/o D.R. & Grace Sept 5, 1915-Oct 6, 1915
- RUMFELT: John W. May 20, 1866-Feb 22, 1940
Frances E. (Cope) Rumpfelt June 14, 1866-May 18, 1926
wife of John W.
Alfred W. 1890-1965
M. Alice (Washburn) wife of Alfred 1893-1951
Lillie d/o J.W. & F.E. Nov 6, 1895-Nov 7, 1895
James H. Nov 19, 1888-Aug 11, 1912
Harvey M. s/o J.W. & F.E. Oct 24, 1887-Sept 28, 1889
Leta L. May 19, 1917-Feb 3, 1919 d/o Sherman & Bertha
Ruth K. Nov 13, 1955-Nov 14, 1955 d/o Orrin & Thula
Dorman A. March 10, 1918-Aug 12, 1972
LaVern N. (Fletcher) wife of D.A. Feb 12, 1917-
William L. Jan 17, 1877-Jan 16, 1937
Cora Belle (Burney) July 24, 1880-Oct 10, 1973 wife of Wm.L.
d/o Sam Burney and his 1st wife

COLD WATER CEMETERY

- SUMMERS: Albert A. Aug 1882-Nov 27, 1918
 Leo F. Infant d/o Albert & Della Jan 24, 1904
 Thelma Infant d/o Albert & Della born & died June 3, 1911
- WASHBURN: William W. 1857-1933
- WEATHERSPOON: Mary Ann d/o Wafe & Sarah (Delcour) Nov 20, 1951-Nov 25, 1951 (Sarah was d/o Ray & Ferrel ()Delcour
- WEBB: Albert 1878-1966
 Etta (Gourley) 1877-1946
 Willa 1917-1936 d/o Albert & Etta
 Clell Dec 15, 1914-
- WILSON: John May 2, 1825-Nov 1, 1890
 Narcissa (Burney) Jan 25, 1825-Oct 15, 1912
 Alley B. July 28, 1887-Aug 10, 1888
 Edney C. wife of S. died Jan 16, 1882 aged 23 yrs 10 days
 Emily d/o J. & N. died Jan 11, 1882 15 yrs 4 mo 6 days
 Elizabeth S. d/o J. & N. died Nov 28, 1881
 Joseph A. s/o E.D. & L.M. died Nov 23, 1881 aged 5 yrs 18 days
 Ida F. d/o A. & S.E. (Moore) died March 1, 1881
 Hetty N. d/o E.D. & L.M. died April 30, 1880 4 days
 Joshua died Sept 11, 1879 aged 61 yrs 8 mo 30 days
 Adam died Feb 25, 1874 aged 20 yrs 1 mo 13 days
 Clyde Aug 20, 1899-Nov 9, 1918
 Dale Nov 12, 1914-April 2, 1918
 Grace 1896-1924
- WOOLARD: Adam K. July 13, 1878-July 15, 1899
 Hugh s/o S. & Sarah June 27, 1896-July 3, 1897
 Steve April 10, 1858-Dec 15, 1932
 Hugh died Sept 12, 1909 aged 82 yrs
 Sarah () May 14, 1838-Aug 6, 1903 wife of Hugh
 William Nov 9, 1856-March 12, 1930
 Everett W. Sept 1, 1891-Sept 27, 1963 Ks Pvt Army WWI
- WYNN: John Sept 6, 1859-April 3, 1943
 Elmira (Neill) Dec 10, 1858-March 8, 1940
 Alvia Dec 14, 1888-Feb 22, 1893
 Betty 1881-1881
 Bessie 1883-1884
 Jasper 1885-1885
 Lafatta 1887-1894
 Jessie 1894-1896
 Haman 1897-1897
- YOUNG: T.J. Nov 22, 1857-Sept 19, 1932 "Tom"
 Nancy A. (Palmer) Tom's 1st wife Sept 13, 1857-May 12, 1881
 N.E. d/o H. & S. Feb 25, 1853-Sept 23, 1878
 Omer N. Jan 8, 1887-Sept 7, 1968
 Ona Mae (Chambers) Feb 4, 1893-May 28, 1975
 Sarah E. (Palmer; Keller) Tom's 2nd wife Aug 12, 1845-Nov 23, 1924
 Hiram Dec 14, 1884-Feb 29, 1908 s/o Tom
 d/o Omer & May Young Sept 20, 1921 (twin to Ruby Young Davis)
 Sarah E. (Burney) 1856-1880 wife of Perry Young

END

CLAXTON CEMETERY

LOCATED
ELK CREEK TOWNSHIP
WRIGHT COUNTY
MISSOURI

READ BY

Mrs. J. Arlis Russell
(Fay Austin)
2714 N. Delaware
Springfield, Mo.
65803

and

Mrs. Melvin Claxton
(Vinita Lawler)
Hartville, Mo.
65667

TYPED BY

Mrs. Lewis Carter
(Gloria Bogart)
Rt. 7 Box 276
Springfield, Mo.
65802

(Fall of 1978)

CLAXTON CEMETERY

- AUSTIN: Verbal s/o Harve & Doshia April 12, 1914-July 12, 1914
- AMOS: Jess A. Jan 31, 1912-Jan 14, 1970
 Verba M. () wife of J.A. Feb 12, 1922-June 1, 1969
- BAKER: Elizabeth () wife of J.P. June 12, 1822-March 5, 1887
 William April 28, 1850-April 1, 1887
- BOLIAN: James A. June 6, 1848-Dec 12, 1915
 Elizabeth E. (Rippee) wife of J.A. Jan 14, 1858-May 6, 1935
 d/o Cyrus & Hulda Young Rippee
 Homer A. Jan 24, 1887-Aug 6, 1944
 Arlena (Garner) wife of H.A. Sept 30, 1894-
- CALTON: Otto April 9, 1905-May 13, 1972
 Beulah L. April 6, 1905-April 21, 1978
- CLINE: Charles Lee Oct 10, 1895-March 9, 1949
 Myrtle Mae (Edwards) Nov 11, 1903- wife of C.L.
 Albert Carl July 4, 1928-March 14, 1966
 Helen Feb 2, 1926-April 16, 1932
 A.L. "Lon" July 7, 1874-May 21, 1923
 Viola A. () wife of Lon March 3, 1883-Dec 8, 1965
 Clarice Nov 19, 1916-Aug 6, 1917
- CLAXTON: Ada A. March 28, 1875-June 15, 1895 d/o Samantha & John
 Albert L. 1872-1945
 Cora B. (Bohannon) 1876-1942
 Warren Sept 13, 1913 s/o A.L. & C.B.
 Wayne & Lane Feb 20, 1912 s/o A.L. & C.B.
 Lorane Sept 25, 1910 s/o A.L. & C.B.
 Fay Oct 14, 1908 d/o A.L. & C.B.
 Anderson July 6, 1894-Aug 3, 1960
 Lillian wife of Anderson Jan 31, 1911-
 Andy Jan 6, 1879-May 31, 1961
 Ila () wife of Andy March 3, 1879-July 17, 1959
 Bill T. March 17, 1928-Oct 25, 1972
 Marcella F. () March 25, 1925-
 Clarence July 28, 1899-
 Doshia () Oct 19, 1899- April 9, 1955
 R.C. Clyde June 24, 1901-Aug 25, 1968
 Alma Z. () wife of R.C. June 18, 1909-May 4, 1943
 Nola Ruth d/o Clyde April 12, 1927-Jan 30, 1956
 Edward A. Dec 27, 1871-Oct 2, 1937
 Ella S. (Bolian) Sept 4, 1876-Dec 29, 1949
 Fred s/o Laura A. Feb 7, 1906-July 1, 1906
 Glen Earl Jan 3, 1910-May 27, 1963
 Wallace E. May 8, 1919-Feb 16, 1958
 D. Madaline () Dec 28, 1919-May 5, 1955
 Harve J. April 25, 1882-Aug 30, 1949
 Lena Mae (Hightower) wife of Harve Dec 25, 1882-Nov 22, 1961
 d/o Epatheroditis & Rilla F. Dougherty Hightower
 Harold Oct 4, 1917-Jan 16, 1919
 Julian W. April 21, 1904- Nov 7, 1904 s/o E.A. & E.S.

CLAXTON CEMETERY

CLAXTON: John H. Aug 23, 1863-April 6, 1943
 Leora () wife of J.H. Oct 23, 1867-Nov 27, 1940
 Clay W. 1900-1901
 Ora d/o J.W. & Ella Dec 9, 1896-Jan 11, 1910
 John W. Jan 19, 1871-Dec 19, 1946
 Ella F. () wife of J.W. April 24, 1880-Feb 17, 1933
 James A. May 26, 1826-March 25, 1892
 Ella Jane () wife of J.A. Feb 2, 1830-Dec 1, 1909
 Infant son of J. & E.J. Jan 16, 1863-March 22, 1866
 Wanda M. d/o J. & E.J. Sept 21, 1851-Dec 24, 1863
 E.F. s/o J. C. & Nancy July 13, 1870-Oct 2, 1873
 Nancy (Young) 1839-1878 mother of E.F.
 1st wife of Jas. Cannon Claxton
 d/o Alfred & Ruth () Young
 James Cannon Jan 20, 1849-Aug 14, 1920
 Jeritha L. (Baker) June 9, 1855-July 16, 1934
 1st m Roggers
 2nd m Cannon Claxton
 James C. Oct 1, 1896-Oct 3, 1933 m Ella Moore
 drowned in Gasconade River
 Richard B. July 10, 1882-Nov 30, 1908
 John W. Dec 18, 1832-April 4, 1924
 Samantha A. March 19, 1842-June 10, 1909
 Ada A. d/o S.A. & J.W. March 28, 1875-June 15, 1895
 Mike Jan 1, 1840-Oct 24, 1903
 Marve E. 1875-1944
 Laura A () wife of M.E. 1876-1951
 Fred E. s/o Laura A. Feb 7, 1906-July 1, 1906
 Wayne s/o M.E. & L.A. May 17, 1909-Jan 24, 1930
 Molly () wife of O.L. April 3, 188_-July 8, 1906
 O.L. (Rev) Oct 19, 1885-Oct 11, 1962
 Cora M. (Williams) Nov 12, 1893-Dec 13, 1945 wife of O.L.
 Wilma K. June 28, 1925-Jan 6, 1926
 Loyd G. May 14, 1923-June 5, 1924
 Verlie Nov 11, 1911-Nov 11, 1911
 Vergie L. Nov 10, 1910-Dec 28, 1910
 William H. 1866-1953
 Sarah F. (Hillhouse) 1864-1953 wife of Wm. H.
 Tessie A. d/o Wm. & Sarah Nov 8, 1889-Nov 4, 1890
 Little Jewel Claxton 1913

COPE: Cora Ellen died May 24, 1949 age 87 yrs 9 mo 18 days
 Hosea C. Pvt Co 1 Development Texas WWI
 May 5, 1896-Aug 14, 1964

CRAVENS: Sarah E. Aug 27, 1893-Aug 2, 1950 wife of Clay
 d/o Cannon & Jeritha Claxton
 Winford B. Jan 9, 1919-Oct 4, 1921

EDWARDS: Della (Claxton) wife of Roy June 12, 1874-Feb 24, 1917
 d/o Cannon & Nancy Claxton
 d/o Roy & Della Edwards Feb 26, 1912-Dec 4, 1916

EMMERSON: Billy & Bobby 1933-1933

CLAXTON CEMETERY

GOURLEY: Joe April 21, 1866-Nov 19, 1943
 Laura () Sept 23, 1868-Sept 25, 1928

HAMILTON: Ira Lane 1866-1942
 Peer 1873-1946
 Effie 1877-1940 wife of Peer
 Cyrus V. Aug 13, 1862-Aug 24, 1936
 Hila T. Jan 1, 1866-July 19, 1926 wife of Cy
 Infant dau of C.V. & H. T. Feb 18, 1889-March 7, 1889
 Eldridge L. 1869-1926
 Cora E. 1873-1910 wife of E.L.
 Infant dau of E.L. & C.E. 1904
 Infant son of W.C. & Zora Hamilton Feb 10, 1924
 Bane V. Feb 13, 1910-Aug 31, 1925
 Ada A. d/o M.P. & E.L. Aug 17, 1897-Sept 12, 1898

HILLHOUSE: Newton Oct 9, 1838-Feb 2, 1917
 Charlotte wife of Newton July 5, 1840-Jan 15, 1910
 d/o Alfred & Ruth Young
 Tobe Sept 26, 1877-Oct 2, 1884
 Alfred wilson March 4, 1873-April 1, 1951
 Mary Ellen (Royster) June 6, 1875-March 21, 1920
 wife of Alfred
 Edward B. May 18, 1861-April 21, 1928
 Delia May 20, 1872-Nov 28, 1941
 Robert D. s/o Clay Dec 29, 1926-Jan 8, 1975
 PFC US Army WWII
 Helen L. (Southard) wife of R.D. Sept 20, 1934-
 Married Nov 15, 1952
 sons Dwane, David, Danny
 Clay Dec 16, 1894-Nov 12, 1947
 Bessie () wife of Clay Nov 30, 1902-
 Married April 10, 1920
 Sherman June 17, 1909-July 5, 1966
 Sylvia N. () April 7, 1908-

JORDON: Bonnie Rose Jan 26, 1933

MASSEY: Daniel s/o Jas. & Elizabeth 1847-1862
 Francis s/o Jas. & Elizabeth May 9, 1858-1865

MATHIS: Alice M. (Claxton) wife of Thos. J. 1857-1884

MORGAN: Ralph Otis June 1, 1900-Jan 29, 1968
 Ethel (Webb) wife of R.O. July 2, 1902-

PAINTER: Daniel Joseph June 19, 1870-April 25, 1953
 Dora Ellen () June 4, 1884-April 5, 1965

ROBERTSON: Mrs. John W. 1833-1905

CLAXTON CEMETERY

- WHITE: Claude E. April 25, 1906-Dec 4, 1926
 Infant d/o Floyd Jr. & Julia Aug 20, 1972-Aug 20, 1972
- WEBB: Jr. Lane Aug 7, 1929-March 13, 1972
 Porter Clinton Nov 23, 1889-
 Mayme May () July 21, 1898-July 15, 1948 wife of Porter
 Isaiah Glover Feb 7, 1851-April 11, 1935
 Sarah Francis () June 10, 1853-Feb 3, 1932 wife of Isaiah
 Archie V. March 13, 1887-Dec 19, 1950
 Mabel E. () May 23, 1902- wife of Archie
- WOODY: Randall K. Jan 24, 1953-Sept 14, 1976
 Married July 16, 1971 to Carol
 one dau Tammy
- YOUNG: Alfred April 6, 1806-July 2, 1884
 Rutha (RIPPEE) Nov 1, 1806-Aug 4, 1883 wife of Alfred

END

INDEX

ABBOTT 15
 ALFORD 54
 ALLEN 51, 58, 59, 68
 AMICK 14, 21
 AMOS 75
 ARMOUR 65
 ARTHAIONY 48
 ASHE 61
 AUSTIN 67, 68, 74, 75

 BACON 23, 31
 BAILIE 41
 BAKER 4, 33, 68, 75, 76
 BALLARD 40, 62, 63
 BANKS 21
 BARKER 40, 43
 BARR 68
 BARTLEY 55
 BATES 15
 BATTRELL 37
 BAUSCH 23, 32
 BEAVERS 19
 BEAM 5
 BEENEY 60
 BENDER 18
 BENTON 68
 BERNER 18
 BERRY 25, 28, 31
 BESTHOFF 68
 BIGHAM 68
 BIXLER 56
 BLACKWELL 48, 49
 BLAZER 15, 17, 18
 BLEDSOE 44
 BOGART 1, 5, 85
 BOGGESS 22
 BOHANNON 39, 68, 69, 75
 BOLIAN 69, 75
 BOONE 16

 BORDERS 1, 19
 BOX 6
 BOYER 38
 BRAMHALL 44, 46, 69
 BRASHER 13, 24, 25, 26, 31, 33, 34
 BRAKE 45
 BRAZEAL 3, 11, 13, 14, 85
 BREAZEAL 26
 BRECKENRIDGE 36
 BRISENDINE 45
 BROCK 18
 BROWN 20, 53, 69
 BROWNLEE 46
 BUCK 37, 38
 BUFORD 69
 BURNEY 69, 72, 73
 BURNS 41, 46
 BUTCHER 5
 BUTLER 35
 BUTTRAM 36, 40, 41, 46, 48, 49
 BURGESS 85

 CALTON 43, 44, 75
 CAMPBELL 24, 25, 30
 CANNON 69
 CANTRELL 31, 33
 CARMICHAEL 52
 CARR 45, 46
 CARRIGER 35
 CARTER 1
 CAVENAUGH 61, 62
 CHAMBERS 50, 73
 CHAPMAN 23, 27, 32
 CHILDERS 54
 CHRISTENSEN 18
 CHURCHILL 4
 CLARK 69
 CLAXTON 51, 55, 67, 74, 75, 76, 77
 CLEVELAND 20

INDEX cont.

CLIMER 40, 41, 42, 47
 CLINE 53, 75
 CLUTTER 37
 CODAY 54
 COPE 70, 72, 76
 CORBIN 41
 CORDER 14
 COTTENGIM 53
 COX 28
 CRAIN 2, 3, 51, 52, 55
 CRAVENS 76
 CRAWFORD 6, 16, 61
 CRIDER 25, 26, 30, 33, 36
 CRISP 70
 CRITCHER 20
 CROCKETT 8, 9
 CROOKS 18
 CRUMP 18
 CUNNINGHAM 1, 2, 5, 49
 CURTIS 56, 57, 68, 70, 71
 DAY 70, 71
 DALRYMPLE 48
 DANIEL 18
 DAVIS 3, 8, 13, 15, 23, 30, 38, 39, 52, 57, 58, 64, 70, 73
 DECKARD 43, 49
 DECKER 40
 DECLOUR 70, 73
 DELK 56, 57, 70
 DENNIS 26, 33, 34, 45
 DEWEY 13
 DIEHL 16
 DILLARD 23, 28
 DOUGHERTY 75
 DOWDEN 70
 DRENNON 31
 DUDLEY 15
 DUNCAN 58
 DUNN 49
 DURBIN 70
 DYER 31
 EDGERTON 44
 EDWARDS 68, 75, 76
 ELLIOTT 1
 EMMERSON 76
 ERNST 15
 FANN 17
 FARRIS 22, 70
 FISHER 53, 60
 FLETCHER 70, 72
 FLOYD 70
 FOREST 65
 FORKNER 48
 FRANKLIN 6, 7
 FREEMAN 6, 7, 12, 20, 21, 22
 FULINGTON 30
 GARDNER 37
 GARNER 37, 47, 75
 GARRETT 60
 GASS 48
 GASTON 48
 GASKILL 9, 10, 11, 13, 14, 15, 23, 28
 GASKIE 11
 GATES 32
 GEARING 71
 GEORGE 48
 GILLILAND 25, 31, 33, 34, 56
 GLASS 6
 GLENN 26, 32, 33, 47
 GORDON 39
 GOSS 1, 7, 8, 12, 16, 17
 GOURLEY 68, 70, 71, 73, 77
 GRAHAM 1

INDEX cont.

GREATHOUSE 40, 41	HUTSELL 23
GREEN 43	
GUINN 41	IPOCK 16, 17, 19, 28
HALE 70, 71	JINKS 41
HALL 4, 19, 20	JOHNS 48, 49
HAMILTON 77	JOHNSON 13, 14, 19, 32, 40, 43, 45, 49, 55
HANCE 5	JOHNSTON 49, 71
HARDT 49	JONES 1, 18, 39, 40, 43, 44, 46, 47, 52, 58, 60, 61, 63, 72
HARRIS 13, 14, 54	JORDAN 35, 61, 77
HATFIELD 61, 62	
HAWKINS 45	
HAYS 46	
HEADLEY 11, 12	
HENDERSON 38, 55, 57, 62, 64, 66	KATES 41
HENSLEE 54, 55	KEATON 4
HENSLEY 20, 23, 24, 32, 34, 53, 57	KEELING 16
HENSON 1	KELLER 69, 70, 71, 73
HEROAD 2	KELLERHALS 71
HEROD 2	KELLEY 34
HIATT 38	KELLY 23
HICKS 40, 56	KENNEMER 20
HIGERD 48	KENSINGER 52
HIGHT 24	KINDRICK 45, 63, 64
HIGHTOWER 50, 51, 54, 58, 75	KING 20, 41
HILLHOUSE 68, 76, 77	KINKADE 43, 44
HOFF 50, 58	KINNAMON 28
HOGAN 50	KISERS 3
HOGGOTT 45, 59, 60	KOCH 7
HOPKINS 56	LAND 26
HOPPER 12, 15	LANGSTON 53, 54
HOWARD 24, 30, 31	LAMAR 37
HOWELL 39, 50	LATIMER 35, 36, 51, 61
HOUGH 51	LAWLER 67, 71, 74
HOUSE 51	LEE 19
HUDSON 42, 47, 57, 59, 64, 85	LEQUE 18
HUGHS 30, 46	LINHART 30, 31, 32, 33
HUNT 16	LONG 47, 53, 69, 70, 71
	LOOPER 16

INDEX cont.

LOWERY 45, 49, 58, 61, 65, 66
 LOWRY 61
 LOVEALL 4
 LOYD 61
 LUALLIN 52, 55, 60, 61
 LYNDE 2

MACE 48, 49
 MACKEY 6, 7, 26
 MACKIE 49
 MARTIN 36
 MASSEY 44, 45, 46, 47, 54, 60, 77
 MATHIS 77
 MATLOCK 11, 26, 27, 30, 33, 36, 71
 MATNEY 8, 10, 13, 14
 McADAMS 18
 McALISTER 60
 McCALISTER 1
 McCLANAHAN 51
 McCLELLAN 23, 27
 McCLELLAND 32
 McCREERY/McGEERY 56
 McDARIS 71
 McGOWEN 30
 McKEEL 39, 48, 53
 McLEMORE 69, 72
 McNELEY 57
 McMAHAN 30, 31, 33
 McMULLIN 5, 20,
 MEEK 5
 MILLER 4, 18, 19, 25, 31, 32
 MILLSAP 30
 MINGS 72
 MOLES 25
 MONHOLEN 32
 MOORE 8, 72, 73
 MORESHOUSE 45, 47
 MORGAN 3, 77
 MORRIS 15

MURRAY 72
 MURRELL 19
 MUSGRAVE 22

NEIL 72, 73
 NEWMAN 4
 NEWTON 2, 8, 9, 11, 12, 14,
 20, 21, 23, 24, 34

O'DELL 43, 46, 51, 53, 60, 64
 ODLE 6
 OLLIE 62
 ORMSBEE 72
 OSBURN 1

PAINTER 72, 77
 PALMER 35, 72, 73
 PATTEN 40
 PATTERSON 63
 PAUL 63
 PAYNE 19
 PEARMAN 55
 PEARSON 44
 PECKERING 61
 PERRYMAN 40, 41, 42, 45, 46, 49
 PETERS 16
 PETERSON 15, 54
 PETET 36
 PHILPOTT 7, 18
 PHILLIPS 4
 PIERSON 4
 PILE 5
 PITTS 58
 PLASTER 6
 PIUMLEE 35
 POOL 21, 24, 25, 30, 33, 34
 POOLE 27
 P'POOL 24, 25, 27, 30, 31, 34

INDEX cont.

PORTER 35, 51
POTTS 2
PRATT 37
PRIDGEN 68, 69, 70, 72
PRIESTER 36, 51, 56
PROCK 52, 55, 58, 59, 65
PRYOR 59

RADER 47
RANDALL 44
RANDOLPH 44, 45, 47, 57, 62, 63, 64, 66
REAGAN 28
REED 40
REISER 1
RICE 15
RICHARDS 14, 15
RICHARDSON 72
RIFENBURG 42
RILEY 13, 14, 15
RIPPEE 3, 6, 7, 8, 9, 12, 13, 14, 72, 75
ROBESON 19
ROBERTSON 12, 77
ROBINET 45
ROGERS 38
ROSE 72
ROSEVEAR 12, 13, 14
ROSS 1, 5, 9, 10, 14, 15, 16, 27
ROWE 18, 72
ROYSTER 72, 77
RUMFELT 69, 70, 71, 72
RUSHING 20, 21
RUSSELL 52, 54, 67, 74

SALSEBURY 4
SAVAGE 70
SCOTT 36
SCRIVENER 39, 51, 63
SEDBERRY 22

SELVIDGE 15
SHADY 50, 51, 52, 59, 63,
64, 65
SHAVER 37, 50
SHAW 25
SHERRILL 18
SHIELDS 37, 44, 62, 65
SHIMEL 5, 6
SHOCKLEY 52
SHULL 36
SHUMATE 20
SIMMONS 15, 18
SIMPSON 45
SLATE 1, 2
SMART 36
SMITH 14, 15, 16, 18, 47,
55, 57, 58, 62
SMITTLE 46, 47, 53, 62
SOUTHARD 77
SPARKS 12
SPURLOCK 4
STANDLEY 37
STANLEY 51
STEFFY 33, 34
STEVENS 71
STOGSDILL 7, 16, 17, 20, 23
STOKES 48, 49
STUART 11
SUMMERS 73
SWOPES 55
SYMMES 8

TALBERT 51
TARBUTTON 5, 6, 15, 27, 31,
32, 33
TAYLOR 18, 19, 27, 32
TEAGUE 37, 38, 53, 55
THOMAS 17, 27, 49

INDEX cont.

THOMPSON 16
TODD 35, 37, 50, 55, 64
TOMBLISON 3
TRACY 18
TRIMBLE 20
TRIPP 13, 27, 32

VANDERGRIFF 45, 52
VAN NESS 16
VAUGHN 1
VESTAL 43

In St. John chapter 5 verses 24 and 25:

Verily, Verily, I say unto you, He that heareth my word, and believeth on him that sent me, hath everlasting life, and shall not come into condemnation; but is passed from death unto life.

Verily, verily, I say unto you, The hour is coming, and now is, when the dead shall hear the voice of the Son of God; and **they** that hear shall live.

Gloria Carter
Rt. 7, Box 276
Springfield, MO 65802



WAGHER 19
WALTERS 23, 23, 56
WARD 52, 64, 65
WASHBURN 72, 73
WATSON 33, 41
WATT 49
WEATHERSPOON 73
WEAVER 40, 41, 42, 43, 48
WEBB 39, 47, 53, 64, 70, 73, 77, 78
WERLE 15
WHELCHER 32, 33
WHITE 6, 20, 21, 78
WHITTEKER 10
WILBURN 7
WIDNER 36
WILLBANKS 37
WILLIAMS 16, 18, 41, 42, 46, 48, 59, 65, 76, 85
WILLIS 19
WILSON 1, 40, 73
WINTERS 45, 59
WISEMAN 53
WOLF 10, 14
WOODY 78
WOOLARD 73
WRIGHT 25
WYNN 56, 70, 72, 73

YARGER 11, 15
YOUNG 9, 39, 70, 71, 73, 75, 76, 77, 78

END.

ADDITIONS:

BOGART Amanda E. 14 July 1855 - 24 Jan 1894
wife of H.E. BOGART (Nancy Newton cem. p5)
BRAZEAL Hewell Mathias "Uncle Loss" 25 Mar 1853 - 18 Dec 1938
hus/o Susan NEWTON BRAZEAL
(Nancy Newton cem. p 11, it is the grave I said had
flowers on it, someone knows)
BURGESS John 19 Sep 1826 - 14 Sep 1856
BURGESS "Betsey" Elizabeth Jane 13 Jan 1857 - 27 Nov 1880
(Shaddy cem. p59, buried between Mary WILLIAMS and B.F.
HUDSON, under the evergreen tree, marked with field
rocks)



Gloria Bogart Carter
Rt. 7, Box 276
Springfield, MO 65802
417-869-7080



176 834

85



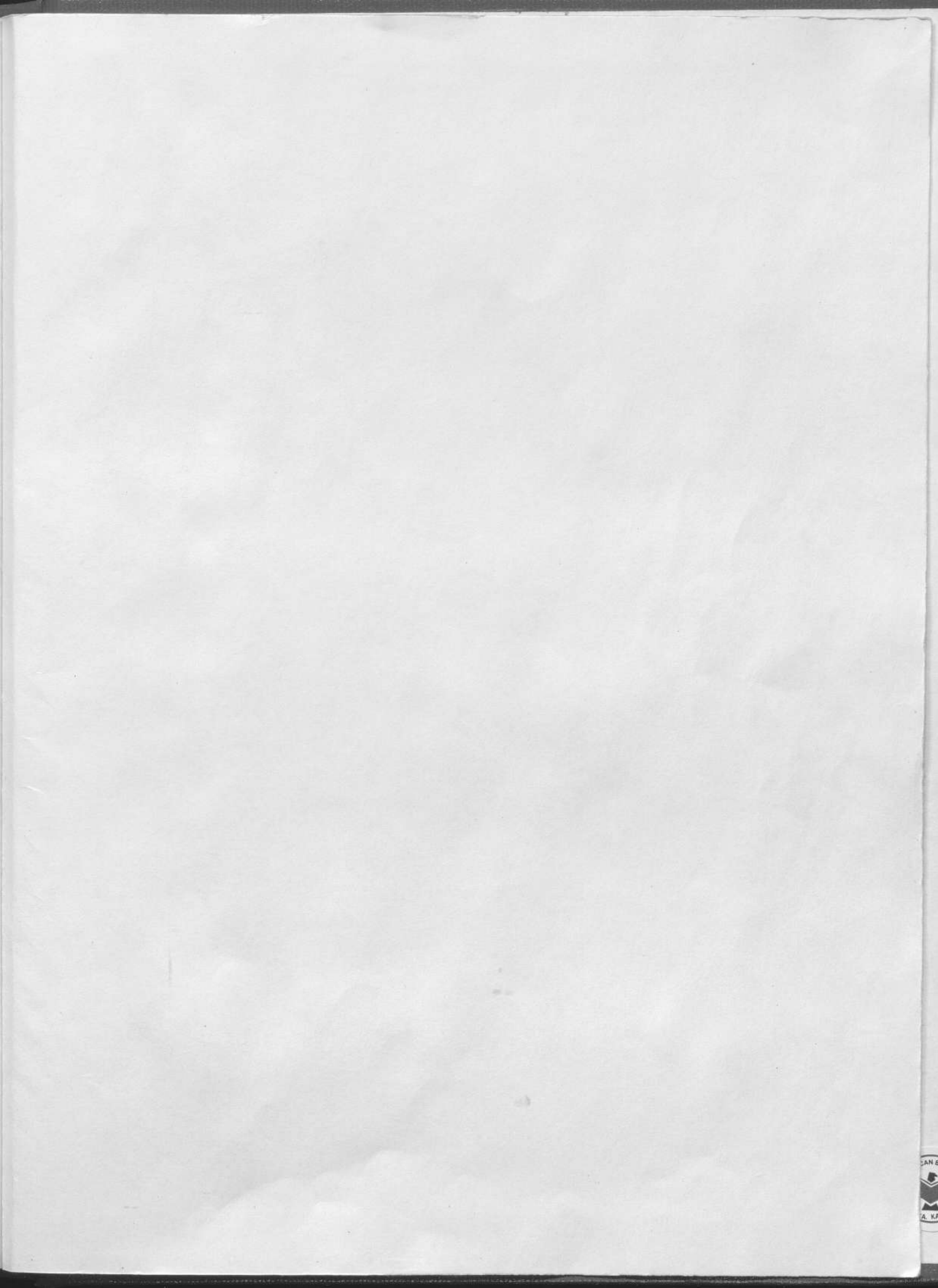

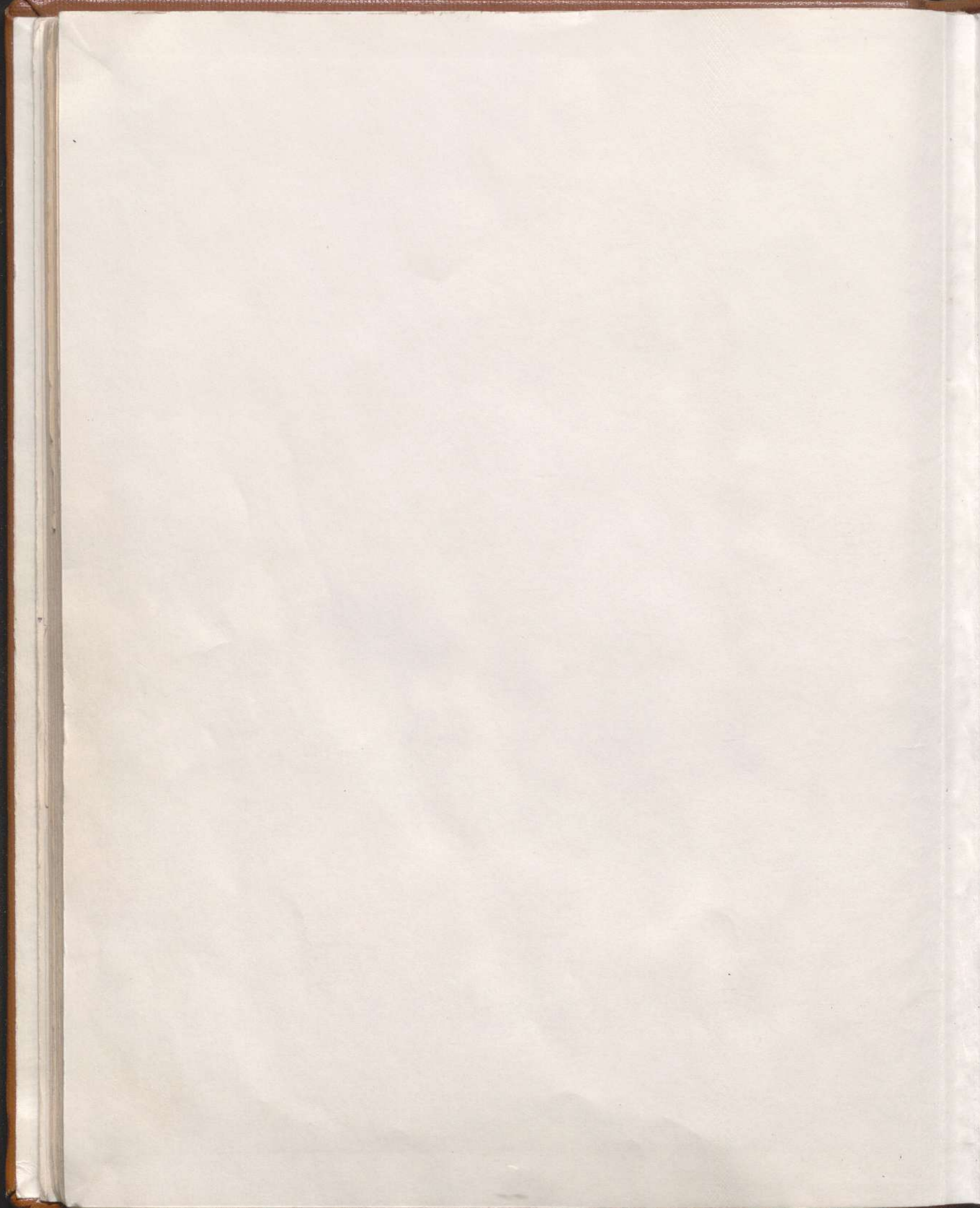



TLC

SPRINGFIELD-GREENE COUNTY LIBRARY

3 1492 00680 3375

REFERENCE

LO
RE
MI
WI
CA