

1868 ASSESSOR'S

PLAT BOOK

My first knowledge of this plat book dates back to 1983, when I was gathering material for my history of Scott County. Even then I was aware that this was a one-of-a-kind treasure that should be published in its entirety. My first efforts in that direction involved photography, which I suppose might have been successful if I had had the expensive cameras and filters needed to photograph the brown and faded handwriting on these maps with sufficient clarity and contrast to permit them to be enlarged to their original readable size.

Eventually, though, I had to conclude that this was not possible with the equipment at my disposal, so the project was temporarily abandoned. Recently, however, the assessor's office acquired a new copying machine that was capable of making reasonably good copies of these maps, and that fact fortunately was brought to my attention by James Arnold, who knew of my interest in this matter.

Mr. Arnold and I, with the kind assistance and cooperation of the employes in the assessor's office, then proceeded to copy the maps. But since these measure some 18 by 20 inches, they had to be copied in sections, some of which, as you will note, overlap.

The lower outside corners of these maps have been much handled, principally in the process of turning the pages, and the skin oils and perspiration from these numerous handlings, during the 119 years these maps have been in existence, caused these much-handled areas to turn brown and the copying machine unfortunately registered these as black areas that, in some cases, have obscured the inked-in property owners' names; which fact, of course, is lamentable, but under these circumstances, was unavoidable, and that would have been so, even if we had had the finest photographic equipment at our disposal.

There are some ink spots, too. But then we must remember that the handwriting on these maps was done with the old steel pens and pen holders, which were prone, on occasion, to pour out just such ink blots as we see on these maps.

Had the fountain pen been available there would have been fewer such blots, but the first really practical fountain pen, the Waterman, was not patented until 1884. By 1894, a note preceding the listing of five styles of fountain pens in the Montgomery Ward & Co. catalog of that year indicated that by then fountain pens were "rapidly superceding all other styles and kinds of pens for practical use." Unfortunately this was some twenty-six years too late for the fountain pen to have had any effect on the quality of our precious 1868 maps.

Township 30 N. Range 14 E.
(Scott City and Gray's Point areas)

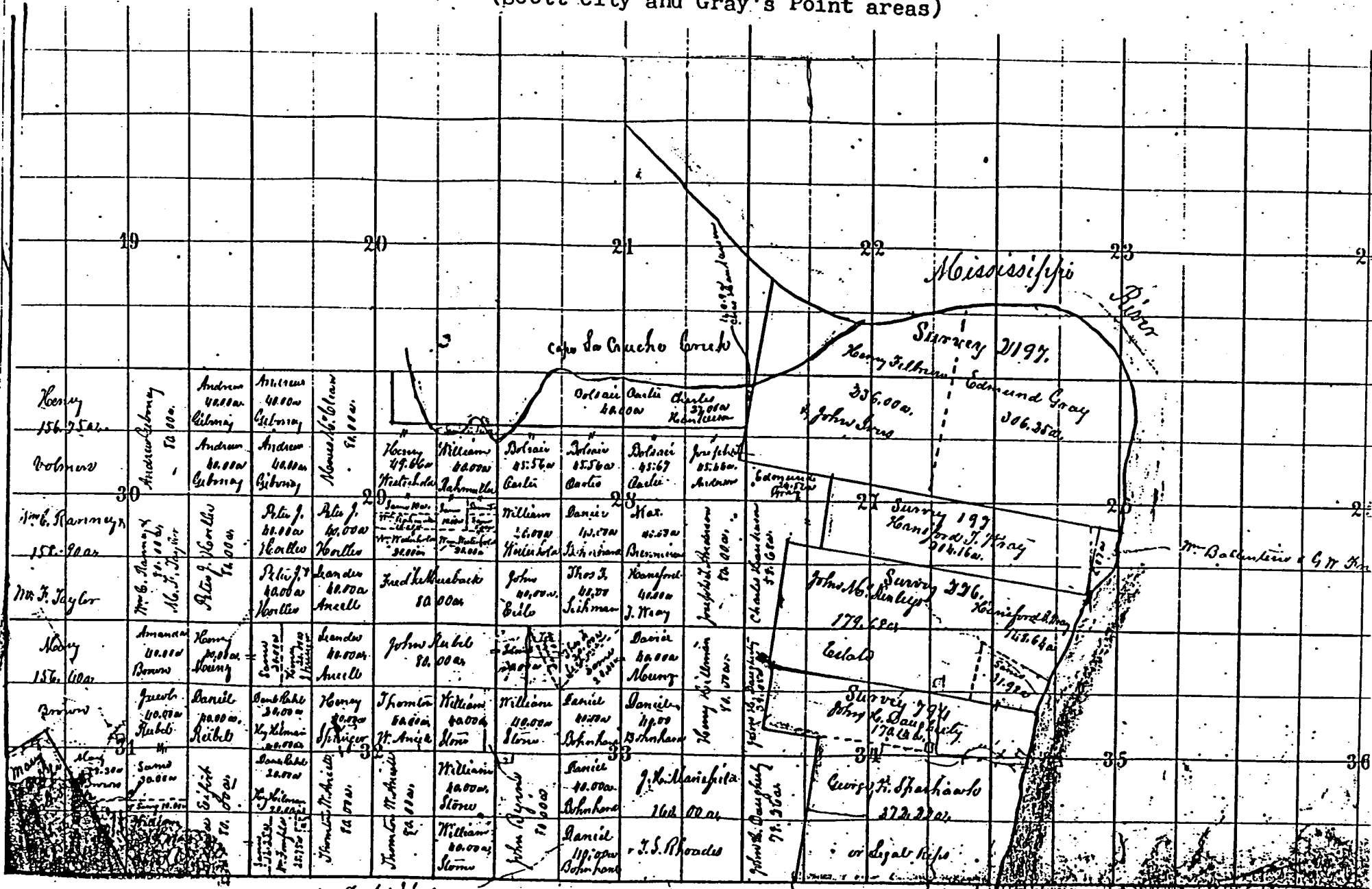

1868 Plat Map of the Scott City area north of Highway N,
Township 30 N. Range 14 E.

Henry 156.75 ac.	Andrew Gibson 80.00 ac.	Andrew 40.00 ac.	Andrew 40.00 ac.	Moses M. Clea 80.00 ac.						
Volmer	Andrew Gibson 80.00 ac.	Andrew 40.00 ac.	Andrew 40.00 ac.	Moses M. Clea 80.00 ac.	Henry 49.66 ac.	William 40.00 ac.	Bolsai 45.56 ac.	Bolsai 45.56 ac.	Bolsai 45.67 ac.	
Wm. B. Ramsey 158.90 ac.	Wm. B. Ramsey 80.00 ac.	Peter J. Koellen 80.00 ac.	Peter J. Koellen 40.00 ac.	Peter J. Koellen 40.00 ac.	James 10 ac. Mrs. Rahmala 16.27 ac. Mrs. Wutshola 20.00 ac.	James 10 ac. Mrs. Rahmala 16.27 ac. Mrs. Wutshola 20.00 ac.	William 40.00 ac.	Daniel 110.00 ac.	Max. 40.00 ac.	
Mr. J. Taylor	Wm. B. Ramsey 80.00 ac. M. F. Taylor	Peter J. Koellen 80.00 ac.	Peter J. Koellen 40.00 ac.	Leander 40.00 ac. Ansell	Fred K. Mausback 80.00 ac.	John 40.00 ac. Eibel	Thos F. 40.00 ac. Lickman	Wanford 40.00 ac. J. Wray		
Henry 156.40 ac.	Amanda 40.00 ac. Brown	Henry 40.00 ac. Henry	Leander 40.00 ac. Ansell	Leander 40.00 ac. Ansell	John Rubel 80.00 ac.			Daniel 110.00 ac. Henry		
Brown	Jacob 40.00 ac. Reibel	Daniel 40.00 ac. Reibel	Daniel Rubel 20.00 ac. Kay Helman 20.00 ac.	Henry 40.00 ac. Sp. Anger	Thomson 40.00 ac. W. Ansell	William 40.00 ac. Stow	William 40.00 ac. Stow	Daniel 40.00 ac. Bohnhard	Daniel 110.00 ac. Bohnhard	
	May 28.30 ac. Brown	E. Fork 80.00 ac.	Daniel Rubel 20.00 ac. Kay Helman 20.00 ac.	Thomson 80.00 ac. W. Ansell	Thomson 80.00 ac. W. Ansell	William 40.00 ac. Stow	John Reynolds 80.00 ac.	Daniel 40.00 ac. Bohnhard	J.N. Mansfield J. K. Kiska 160 ac.	
	William 80.00 ac.		Samuel 12.25 ac. Mrs. Tompkins 25.75 ac.	Thomson 80.00 ac. W. Ansell	Thomson 80.00 ac. W. Ansell	William 40.00 ac. Stow	John Reynolds 80.00 ac.	Daniel 110.00 ac. Bohnhard	T.S. Rhodes J.S. Rhoades 160 ac.	

* Clark & Schove

The Gray's Point area north of Thebes Bridge,

Township 30 N. Range 14 E.

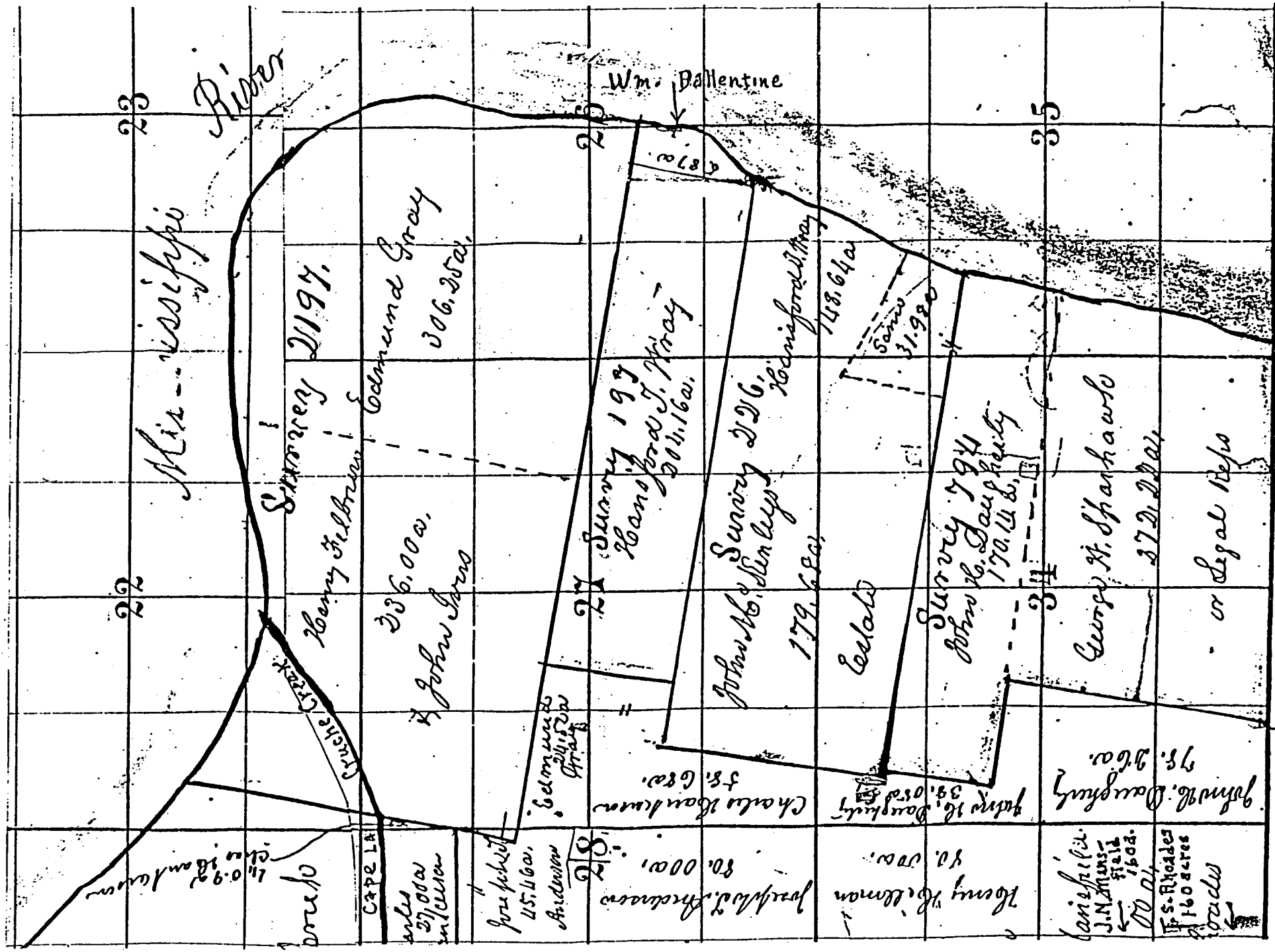

Township 29 N. Range 12 E.

(West edge of Chaffee, south to Caney & west to Caney Basin.)

		North					
	3		2			1	
						County	
	10		11			40,000	
West							East
						County 40,000	County 40,000
	15		16			County 40,000	County 40,000
						County 40,000	County 40,000
	22		23			County 40,000	County 40,000
						County 40,000	County 40,000
	27		28			County 40,000	County 40,000
						County 40,000	County 40,000
	34		35			County 40,000	County 40,000
						County 40,000	County 40,000

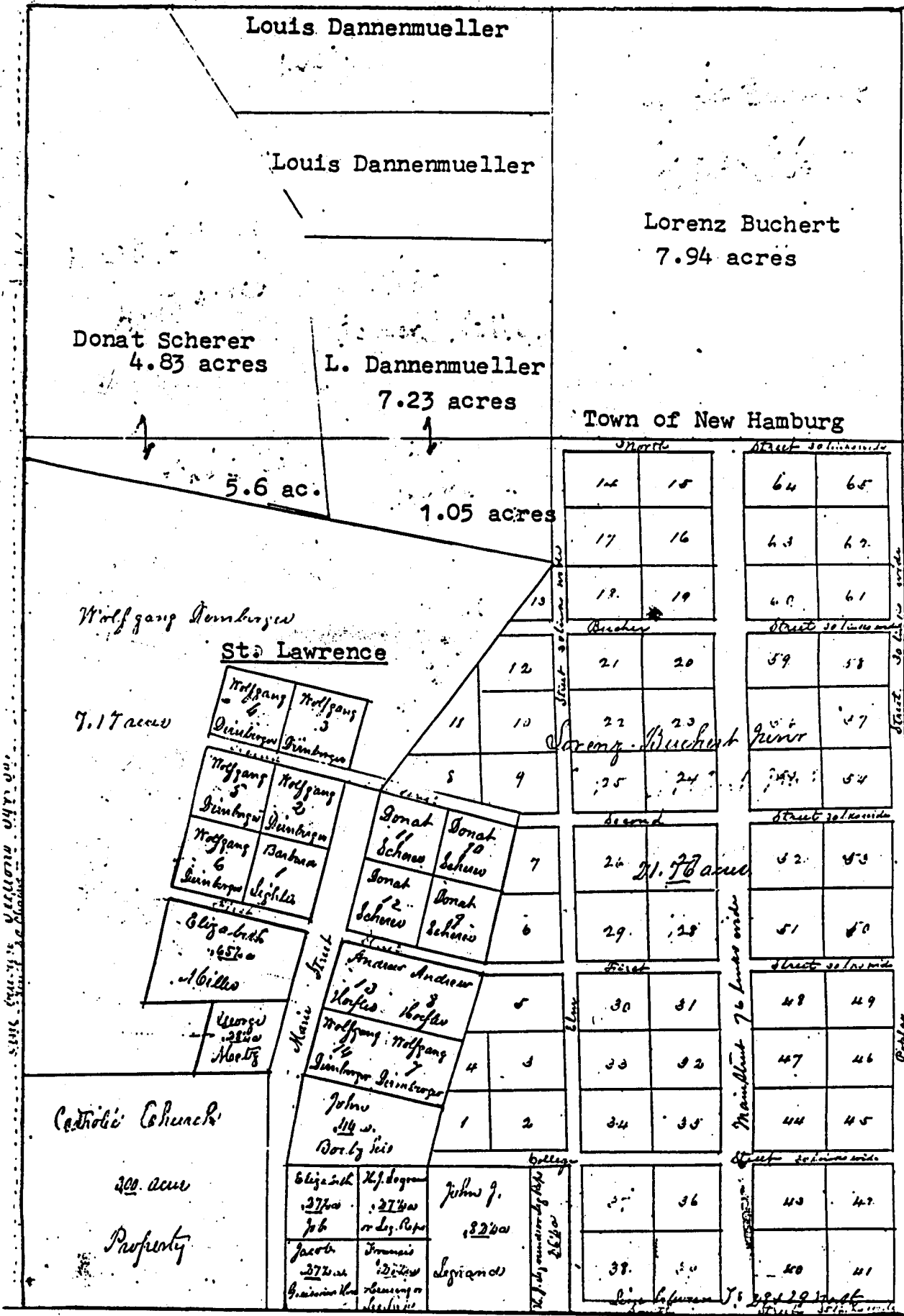

The Original Town of St. Lawrence and the New Hamburg Addition
1868

South end of New Hamburg, below church lots

Town of New Hamburg.

Line between Townships 28 and 29 North, Range 13 East

Church Street 35 feet wide				to Section Line	
41	40	4	3	2	1
Francis Hewing	Francis Hewing	Francis Hewing	Francis Hewing	Jacob Guisnois Hewins	Francis Hewing
42	39	5	6	7	8
Francis Hewing	Francis Hewing	Francis Hewing	Francis Hewing	Francis Hewing	Francis Hewing
Middle Street				50 feet wide	
43	38	10	11	10	9
Francis Hewing	Francis Hewing	Francis Hewing	Bolger Hewing	Bolger Hewing	Francis Hewing
44	37	13	14	15	16
Francis Hewing	Francis Hewing	David Holdre	David Holdre	George R. Schatz	Francis Hewing
Hewing Street				50 feet wide	
45	36	20	19	18	17
Francis Hewing	Francis Hewing	Francis Hewing	Francis Hewing	Francis Hewing	Francis Hewing
46	35	21	22	23	24
Francis Hewing	Francis Hewing	Francis Hewing	Francis Hewing	Francis Hewing	Francis Hewing
South Street				50 feet wide	
47	34	25	27	26	28
Francis Hewing	Francis Hewing	Francis Hewing	Francis Hewing	Francis Hewing	Francis Hewing
48	33	29	31	30	32
Francis Hewing	Francis Hewing	Francis Hewing	Francis Hewing	Francis Hewing	Francis Hewing

Line between Sections 2 and 3 in Township 28 North, Range 13 East

50 feet wide

Street

Center

Township 29 N. Range 15 E.

(Land grants, Commerce to
Power's Island.)

*Note to
for the*

Mississippi River

Illinois

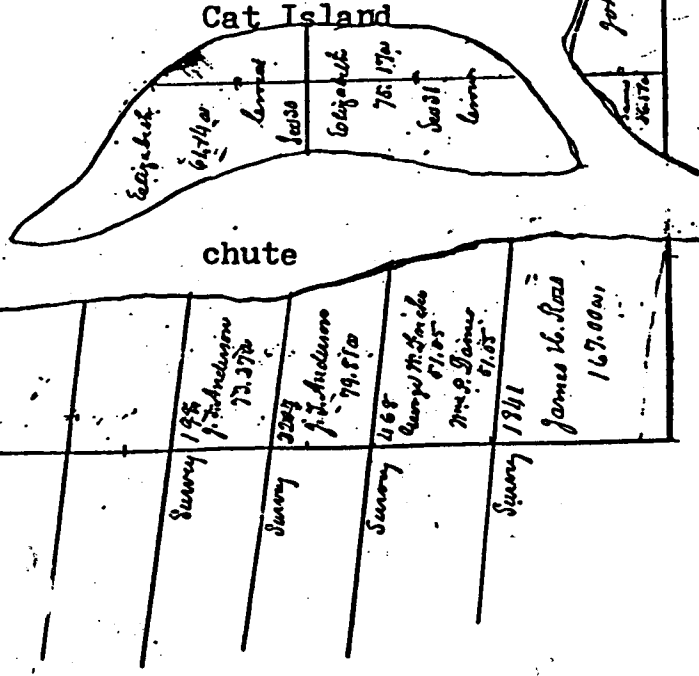

Township 29 N.
Range 15 E.

*100 acres (1/4) 2000 (1/4) 1/4
100 acres (1/4) 2000 (1/4) 1/4*

East Part of the Town of Commerce

60 feet wide North Street

80 J. J. Anderson	41 John Worley	40 J. J. Anderson	1 J. J. Anderson
79 J. J. Anderson	42 John Worley	39 James M. Phelps	2 George H. Watson
78 Sally Griffiths	43 Keanut Forrest	38 Thomas L. Shroads	3 Samuel Ross
77 Sally Griffiths	44 John Worley	37 Thomas L. Shroads	4 Mr. P. James

Commerce

Water Street

131 George H. Watson
132 George H. Watson

60 feet wide Madrid Street

76 Mr. Mayne	45 George H. Fuchs	36 Cyrus M. Brown	5 James H. Ross
75 George Bradly	46 George M. Fuchs	35 Rev. J. Silman	4 Vincent C. Williams Henry R. J. ... W. C. Johnson or C. Gal. J. J. ...
74 George W. Vincent Annie Williams	47 Mr. Ballentine	34 George M. Fuchs	3 Mr. Simpson
73 George W. Vincent Annie Williams	48 Francis M. Brown	33 George M. Fuchs	2 Mr. Ballentine

60 feet wide

60 feet wide

Water Street

133 George H. Watson
134 George H. Watson
135 Mr. Simpson
136 George H. Watson
137 J. J. Anderson
138 J. J. Anderson
139 J. J. Anderson

Mississippi River

60 feet wide Washington Street

72	49	32 Carrs Henry	9 George Abely
71	50	31 Mr. Mayne	8 Christian Schreiner
70 Sally Griffiths	51 Sally Griffiths	30 J. A. Portier	7 Henry J. J. ...
69	52	29 John Worley	6 Kantrell B. B. ...

60 feet wide

60 feet wide

Water Street

60 feet wide Spring Street

65 John Worley	53 Joseph Kelly	25 L. R. Mathew	13 L. R. Mathew
67 John Worley	54 Joseph Kelly	27 L. R. Mathew	14 L. R. Mathew
66 Jefferson Adams	55 Mr. Mayne	26 Mr. G. M. Bates	15 John Witham
68 J. J. Anderson	56 Mr. Mayne	25 Linda Dean	16 John D. Water

60 feet wide

60 feet wide

Water Street

60 feet wide St. Mary's Street

57 Mary A. Vaughn	34 James Brown	17 J. B. Blinson
58 Mr. Mayne	33 J. M. M. ...	18 J. M. McCabe
59 Mr. Mayne	32 John A. ...	19 James ...
60 Mr. Mayne	31 L. ...	20 James ...

60 feet wide South Street

West part of

Town of Commerce

Silman & Co's addition
to the Town of Commerce.

11 J. S. Rhodes & G. W. Fritch	10 J. S. Rhodes & G. W. Fritch	1 Ben. B. Gaither
12 Elijah Brown	9 Mrs. M. Kinley	2 Ben. M. Kinley
13 J. S. Rhodes & G. W. Fritch	8 J. S. Rhodes & G. W. Fritch	3 Mrs. Ballentine
14 Thomas A. Adams	7 Francis Ellis	4 School House
15 Lewis Adams	6 Sam. James	5 D. C. Billings

Green Street 60 feet wide

60 feet wide

North Street

60 feet

120 Public Loan Ward	81 J. H. Hordley	80 J. J. Anderson
119	82 J. H. Hordley	79 J. J. Anderson
118	83 J. H. Hordley	78 Sally Griffiths
117 J. H. Hordley	84 J. H. Hordley	77 Sally Griffiths

Madrid Street

60 feet wide

116 J. H. Hordley	85 J. H. Hordley	76 Mrs. Boyce
115 J. H. Hordley	86 Joseph W. Brown	75 George Broadley
114 Mrs. Boyce	87 George W. Fritch	74 George W. Fritch
113 J. H. Hordley	88 George W. Fritch	73 Annie Williams

60 feet wide

Washington Street

60 feet wide

112 Frederick Gallo	89 George W. Fritch	72
111 Ambrose Abibly	90 J. H. Hordley	71
110 Mrs. Silvers	91 Elizabeth Brown	70 Sally Griffiths
109 Mrs. Burgess half Mrs. Ballentine half	92 J. H. Hordley	69 Sally Griffiths

60 feet wide

Spring Street

60 feet wide

108 Frederick Gallo	93 J. H. Hordley	68 J. H. Hordley
107 Leonard Kaffner brewer	94 J. H. Hordley	67 J. H. Hordley
106 J. H. Hordley	95 Jesse Stanton	66 Jesse Adams
105 J. H. Hordley	96 Jesse Stanton	65 J. S. Adams

60 feet wide

St. Marys Street

104 J. H. Hordley	97 Elizabeth Sebell	64 Mrs. Boyce
103 J. H. Hordley	98 J. H. Hordley	63 Mrs. Boyce
102 J. H. Hordley	99 Elisha Ball	62 Sally Griffiths
101 J. H. Hordley	100 Washington Road	61 Rebecca Hunt

Street

Street

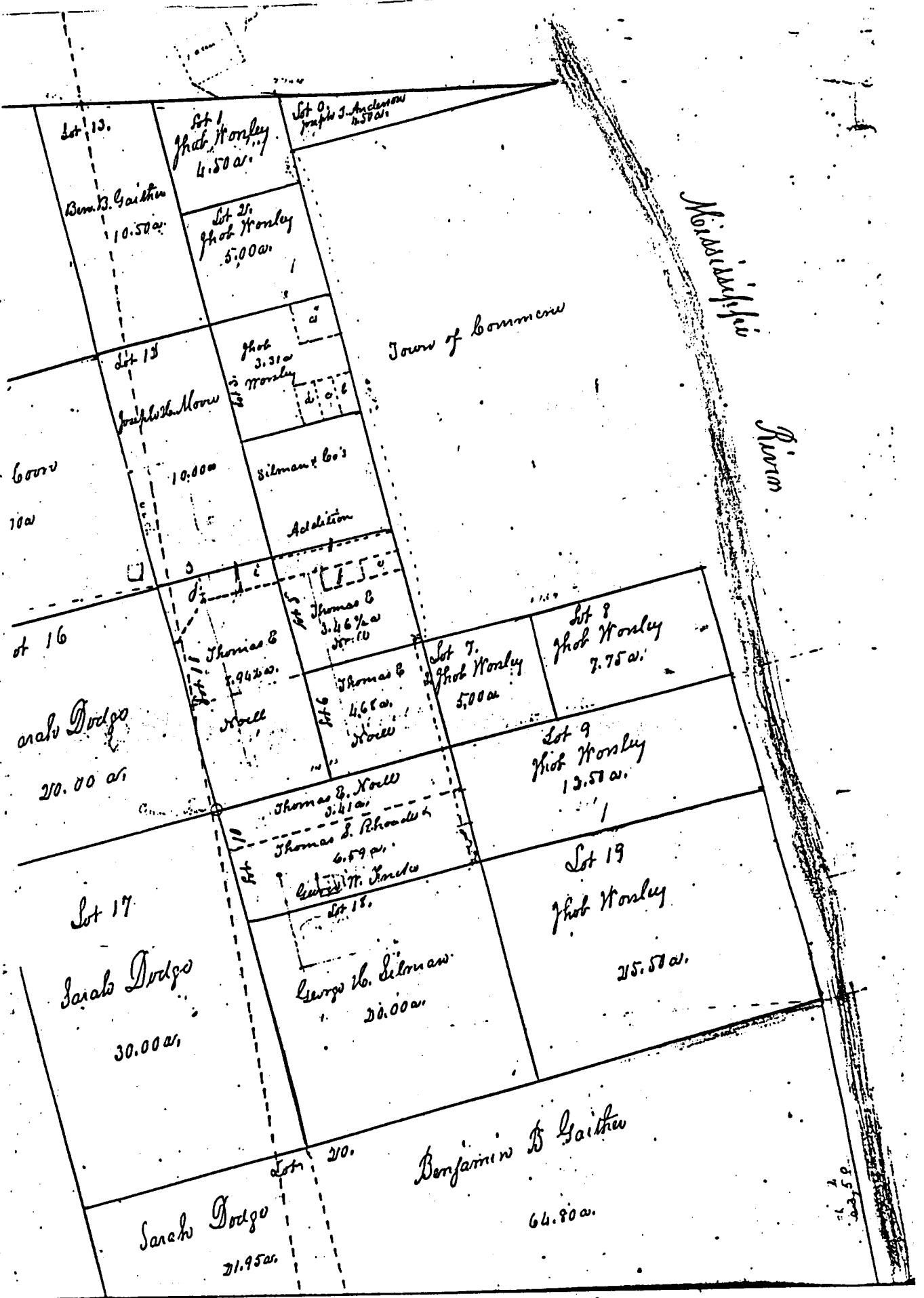

Outlots of the Town of Commerce, Part 1.

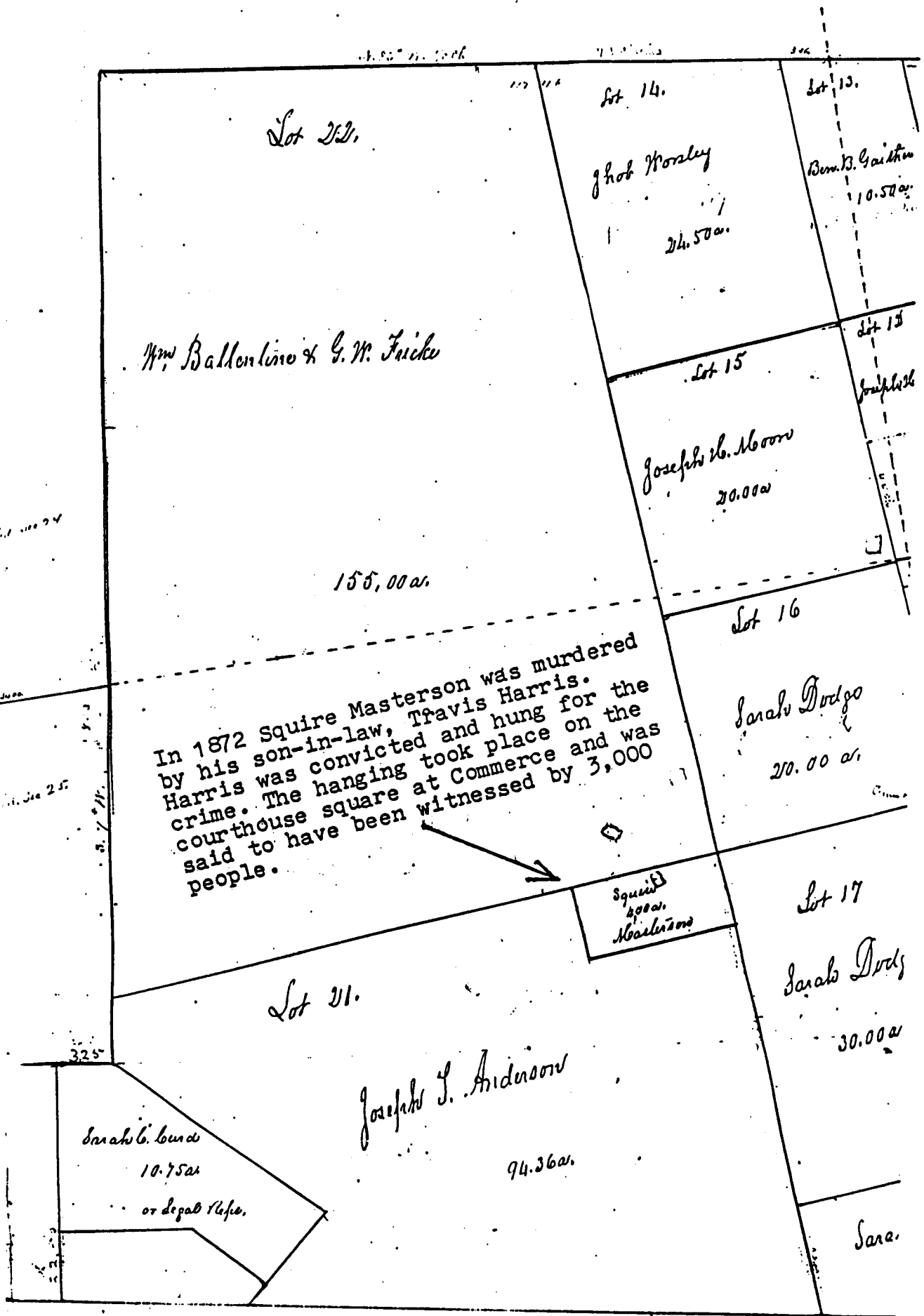

Outlots of the Town of Commerce, Part 2.

Town of Commerce

Geo. Fricke
Lot 22
155 acres.

Joseph W. Moon
20.000

Silman & Co's

Addition

OUTLOTS
TOWN OF COMMERCE
Enlarged

Lot 16

Sarah Dodge
Sarah Dodge
20.00 ac.

Benton Road

17.69 ac

Lot 8
Thos Worley
7.75 ac

Lot 7
Thos Worley
3.00 ac

Lot 9
Thos Worley
12.50 ac

1870

Lot 17

Sarah Dodge
Sarah Dodge
20.00 ac

Lot 21

Squire
400 ac
Mearns

Benton Road

George W. Silman
George W. Silman
20.00 ac

Lot 18

Thos Worley

25.50 ac

Eastern part of Township 29 N. Range 14 E. north of Commerce,
 also all of Township 29 N. Range 15 E. north of Commerce.

The information on this map was copied by David Dickey
 and myself from an 1850 plat map in the recorder's office
 at Benton.

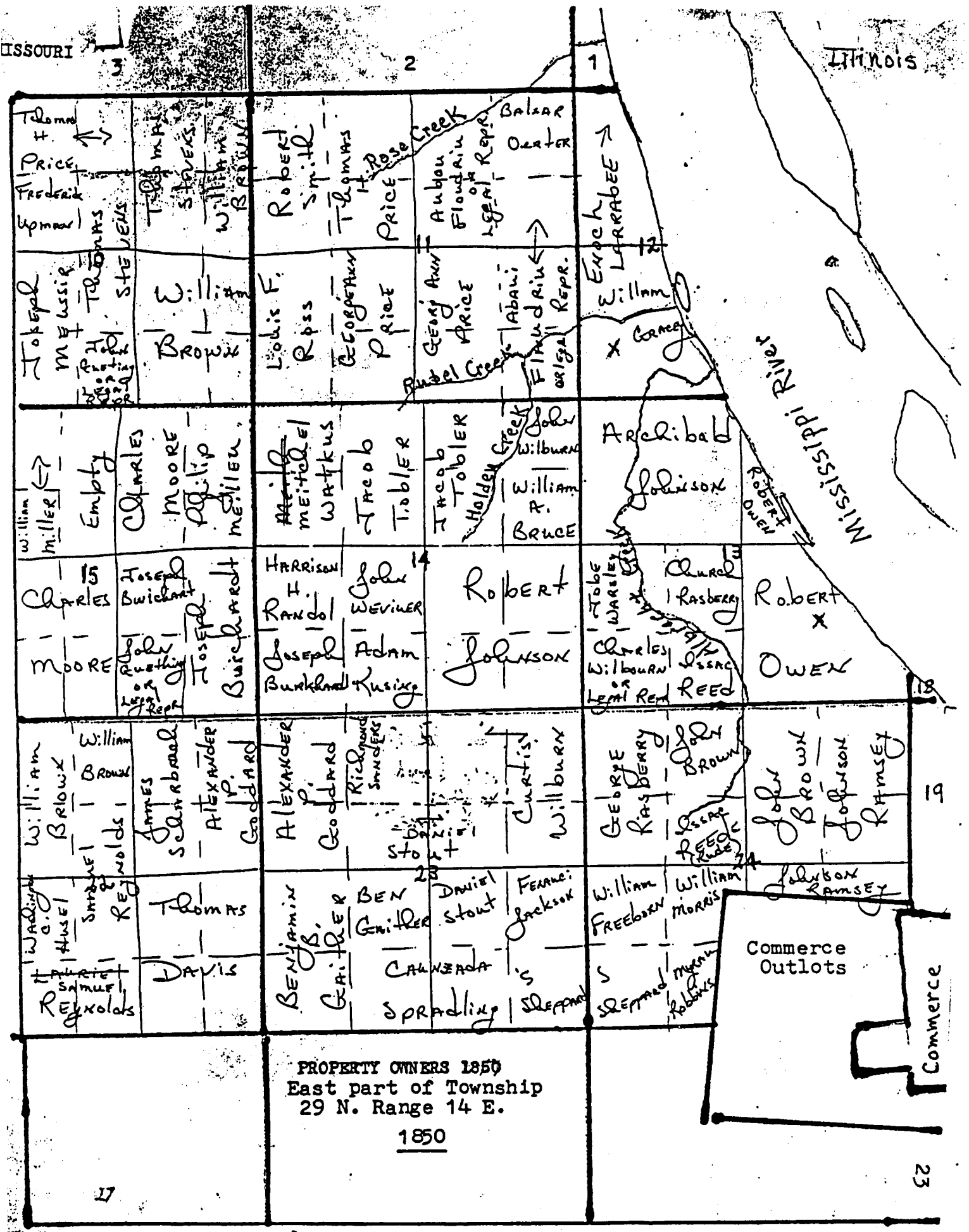

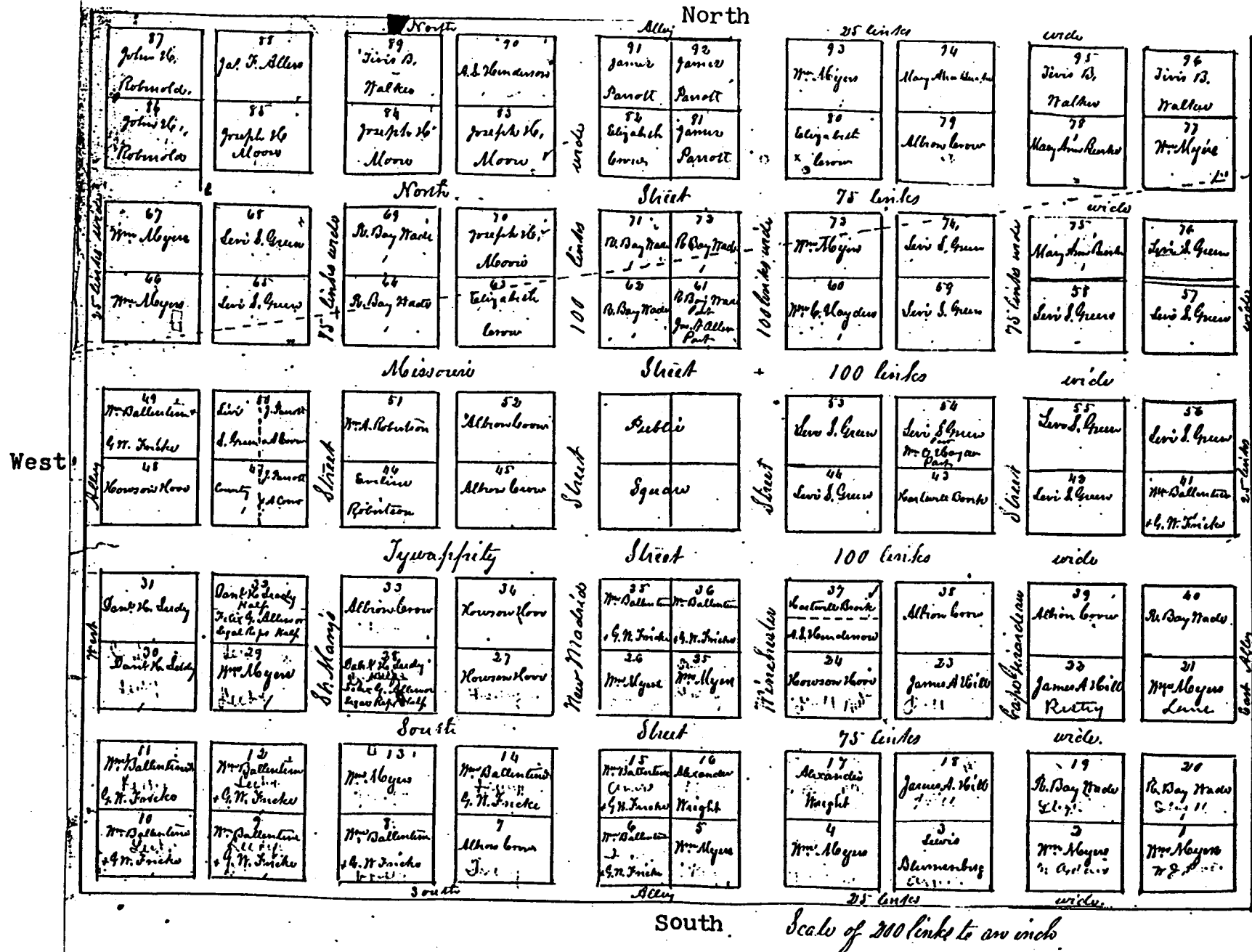

Town of BENTON in 1868
 Note: This Town of Benton contains 50.00 acres, 15.32 acres of which is situated on the South East quarter of section 13, and 34.68 acres on

Township 28 N. Range 15 E.
 (S. end of Power's Island & adjacent mainland.)

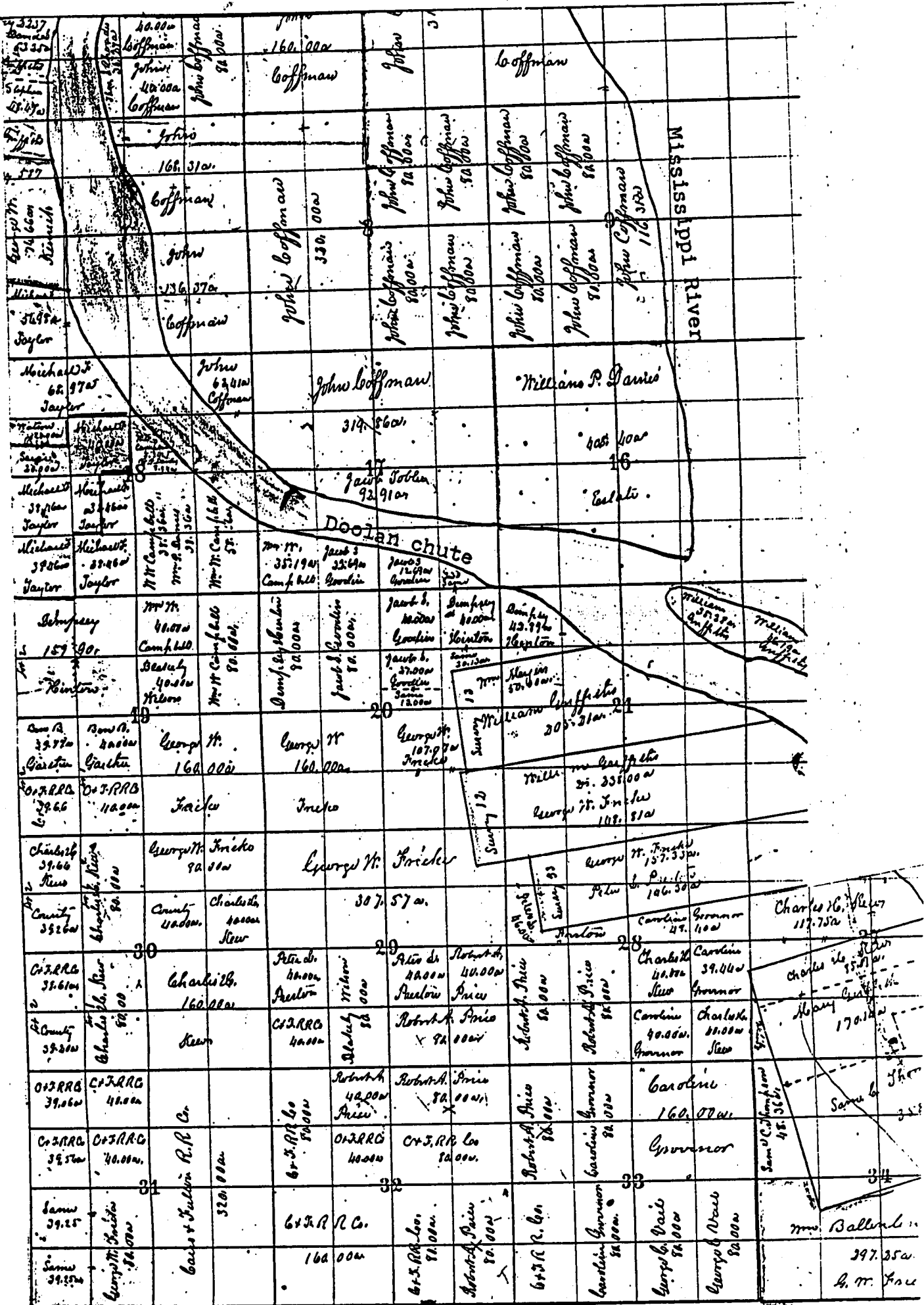

Sold by GEORGE KNAPP St. Louis, Mo.

(Covers sections a mile west of Vanduser.)
 Township 27 N. Range 12 E.

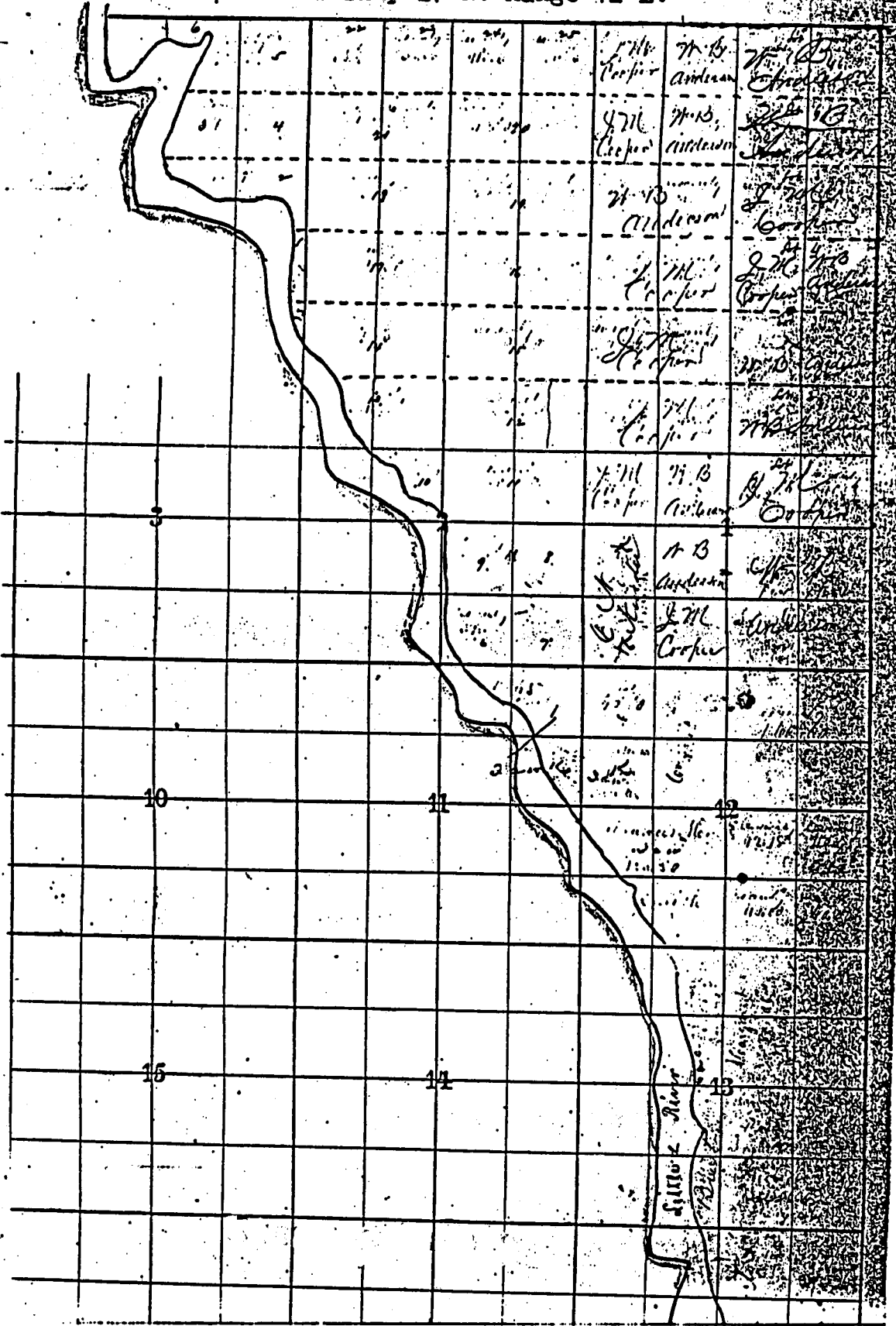

The dim, pencilled in names on this map appear to have been added at a later date. This same dim pencilling will be noted on the map of Sikeston.

Township 27 N. Range 13 E. (Including the present sites of Vanduser and Crowder)

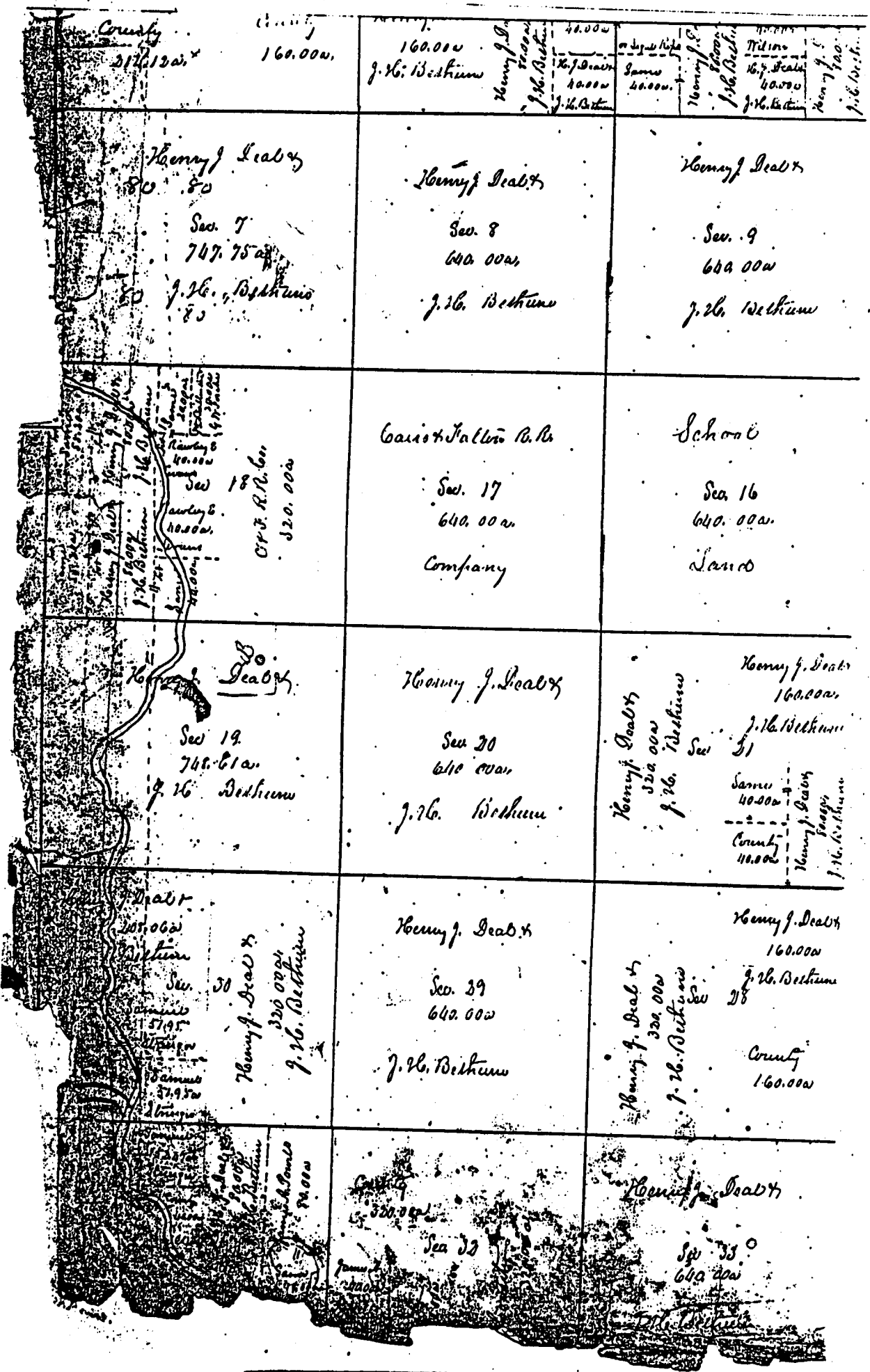

Township 27 N. Range 13 E. (On Sikeston Ridge midway between Sikeston and Morley)



Township 27 N. Range 14 E. (North of Blodgett) Enlarged

Section	Owner	Acres	Value	Notes
38	C. S. R. Co.	118.00	3000	
37	Wilson	400		
36	Wilson	400		
35	Wilson	400		
34	Wilson	400		
33	Wilson	400		
32	Wilson	400		
31	Wilson	400		
30	Wilson	400		
29	Wilson	400		
28	Wilson	400		
27	Wilson	400		
26	Wilson	400		
25	Wilson	400		
24	Wilson	400		
23	Wilson	400		
22	Wilson	400		
21	Wilson	400		
20	Wilson	400		
19	Wilson	400		
18	Wilson	400		
17	Wilson	400		
16	Wilson	400		
15	Wilson	400		
14	Wilson	400		
13	Wilson	400		
12	Wilson	400		
11	Wilson	400		
10	Wilson	400		
9	Wilson	400		
8	Wilson	400		
7	Wilson	400		
6	Wilson	400		
5	Wilson	400		
4	Wilson	400		
3	Wilson	400		
2	Wilson	400		
1	Wilson	400		

Section	Township 27 N. Range 14 E.	County	Owner	Value	Notes
1	160,000.	Henry & Leah	Henry & Leah	160,000.	
2	East of Interstate 55 from below Blodgett to one mile N. Miner.) 610,000.	Henry & Leah	Henry & Leah	610,000.	
3		Henry & Leah	Henry & Leah		
4		Henry & Leah	Henry & Leah		
5		Henry & Leah	Henry & Leah		
6		Henry & Leah	Henry & Leah		
7		Henry & Leah	Henry & Leah		
8		Henry & Leah	Henry & Leah		
9		Henry & Leah	Henry & Leah		
10		Henry & Leah	Henry & Leah		
11		Henry & Leah	Henry & Leah		
12		Henry & Leah	Henry & Leah		
13		Henry & Leah	Henry & Leah		
14		Henry & Leah	Henry & Leah		
15		Henry & Leah	Henry & Leah		
16		Henry & Leah	Henry & Leah		
17		Henry & Leah	Henry & Leah		
18		Henry & Leah	Henry & Leah		
19		Henry & Leah	Henry & Leah		
20		Henry & Leah	Henry & Leah		
21		Henry & Leah	Henry & Leah		
22		Henry & Leah	Henry & Leah		
23		Henry & Leah	Henry & Leah		
24		Henry & Leah	Henry & Leah		
25		Henry & Leah	Henry & Leah		
26		Henry & Leah	Henry & Leah		
27		Henry & Leah	Henry & Leah		
28		Henry & Leah	Henry & Leah		
29		Henry & Leah	Henry & Leah		
30		Henry & Leah	Henry & Leah		
31		Henry & Leah	Henry & Leah		
32		Henry & Leah	Henry & Leah		
33		Henry & Leah	Henry & Leah		
34		Henry & Leah	Henry & Leah		
35		Henry & Leah	Henry & Leah		
36		Henry & Leah	Henry & Leah		
37		Henry & Leah	Henry & Leah		
38		Henry & Leah	Henry & Leah		
39		Henry & Leah	Henry & Leah		
40		Henry & Leah	Henry & Leah		

Township 27 N. Range 15

(S. county line north to 3 sections above Diehlstadt.)

11,000	Sam M. Daily 40,000	John R. Daily 40,000	Slaw 49,000	Chas. R. 50,000	Madaly 50,000	160,000 Wilcox	150,000	County 77,000	Pass S. Bond 85,900	2. P. Bond 150,000
12,000	Sam M. Daily 40,000	Sam M. Daily 40,000	Blakely 50,000	Chas. R. 50,000	J. H. 50,000	May 40,000 Sharks	Chas. R. Co.	County	County	John R. 50,000
13,000	John L. 40,000	Sam L. 40,000	Blakely 50,000	Chas. R. 50,000	J. H. 50,000	William 40,000 Hoyes	160,000	160,000	160,000	John R. 50,000
14,000	John L. 40,000	John L. 40,000	W. J. 50,000	Chas. R. 50,000	Blakely 50,000	William 40,000 Hoyes	Chas. R. Co. 80,000	Chas. R. 50,000	Chas. R. 50,000	County 110,000
15,000	County 40,000	W. J. 40,000	W. J. 50,000	Chas. R. 50,000	Blakely 50,000	Daniel H. 40,000 Davis	Daniel H. 40,000 Davis	Charles H. 40,000 New	Charles H. 50,000 New	County 110,000
16,000	County 40,000	John F. 90,000	W. J. 50,000	Chas. R. 50,000	Blakely 50,000	Daniel H. 40,000 Davis	Daniel H. 40,000 Davis	Charles H. 40,000 New	Charles H. 50,000 New	County 110,000
17,000	County 40,000	John F. 90,000	W. J. 50,000	Chas. R. 50,000	Blakely 50,000	John 40,000 Dora	John 40,000 Dora	William 50,000	William 50,000	County 110,000
18,000	County 40,000	John F. 90,000	W. J. 50,000	Chas. R. 50,000	Blakely 50,000	John 40,000 Dora	John 40,000 Dora	William 50,000	William 50,000	County 110,000
19,000	County 40,000	John F. 90,000	W. J. 50,000	Chas. R. 50,000	Blakely 50,000	John 40,000 Dora	John 40,000 Dora	William 50,000	William 50,000	County 110,000
20,000	County 40,000	John F. 90,000	W. J. 50,000	Chas. R. 50,000	Blakely 50,000	John 40,000 Dora	John 40,000 Dora	William 50,000	William 50,000	County 110,000
21,000	County 40,000	John F. 90,000	W. J. 50,000	Chas. R. 50,000	Blakely 50,000	John 40,000 Dora	John 40,000 Dora	William 50,000	William 50,000	County 110,000
22,000	County 40,000	John F. 90,000	W. J. 50,000	Chas. R. 50,000	Blakely 50,000	John 40,000 Dora	John 40,000 Dora	William 50,000	William 50,000	County 110,000
23,000	County 40,000	John F. 90,000	W. J. 50,000	Chas. R. 50,000	Blakely 50,000	John 40,000 Dora	John 40,000 Dora	William 50,000	William 50,000	County 110,000
24,000	County 40,000	John F. 90,000	W. J. 50,000	Chas. R. 50,000	Blakely 50,000	John 40,000 Dora	John 40,000 Dora	William 50,000	William 50,000	County 110,000
25,000	County 40,000	John F. 90,000	W. J. 50,000	Chas. R. 50,000	Blakely 50,000	John 40,000 Dora	John 40,000 Dora	William 50,000	William 50,000	County 110,000
26,000	County 40,000	John F. 90,000	W. J. 50,000	Chas. R. 50,000	Blakely 50,000	John 40,000 Dora	John 40,000 Dora	William 50,000	William 50,000	County 110,000
27,000	County 40,000	John F. 90,000	W. J. 50,000	Chas. R. 50,000	Blakely 50,000	John 40,000 Dora	John 40,000 Dora	William 50,000	William 50,000	County 110,000
28,000	County 40,000	John F. 90,000	W. J. 50,000	Chas. R. 50,000	Blakely 50,000	John 40,000 Dora	John 40,000 Dora	William 50,000	William 50,000	County 110,000
29,000	County 40,000	John F. 90,000	W. J. 50,000	Chas. R. 50,000	Blakely 50,000	John 40,000 Dora	John 40,000 Dora	William 50,000	William 50,000	County 110,000
30,000	County 40,000	John F. 90,000	W. J. 50,000	Chas. R. 50,000	Blakely 50,000	John 40,000 Dora	John 40,000 Dora	William 50,000	William 50,000	County 110,000
31,000	County 40,000	John F. 90,000	W. J. 50,000	Chas. R. 50,000	Blakely 50,000	John 40,000 Dora	John 40,000 Dora	William 50,000	William 50,000	County 110,000
32,000	County 40,000	John F. 90,000	W. J. 50,000	Chas. R. 50,000	Blakely 50,000	John 40,000 Dora	John 40,000 Dora	William 50,000	William 50,000	County 110,000
33,000	County 40,000	John F. 90,000	W. J. 50,000	Chas. R. 50,000	Blakely 50,000	John 40,000 Dora	John 40,000 Dora	William 50,000	William 50,000	County 110,000
34,000	County 40,000	John F. 90,000	W. J. 50,000	Chas. R. 50,000	Blakely 50,000	John 40,000 Dora	John 40,000 Dora	William 50,000	William 50,000	County 110,000
35,000	County 40,000	John F. 90,000	W. J. 50,000	Chas. R. 50,000	Blakely 50,000	John 40,000 Dora	John 40,000 Dora	William 50,000	William 50,000	County 110,000
36,000	County 40,000	John F. 90,000	W. J. 50,000	Chas. R. 50,000	Blakely 50,000	John 40,000 Dora	John 40,000 Dora	William 50,000	William 50,000	County 110,000
37,000	County 40,000	John F. 90,000	W. J. 50,000	Chas. R. 50,000	Blakely 50,000	John 40,000 Dora	John 40,000 Dora	William 50,000	William 50,000	County 110,000
38,000	County 40,000	John F. 90,000	W. J. 50,000	Chas. R. 50,000	Blakely 50,000	John 40,000 Dora	John 40,000 Dora	William 50,000	William 50,000	County 110,000
39,000	County 40,000	John F. 90,000	W. J. 50,000	Chas. R. 50,000	Blakely 50,000	John 40,000 Dora	John 40,000 Dora	William 50,000	William 50,000	County 110,000
40,000	County 40,000	John F. 90,000	W. J. 50,000	Chas. R. 50,000	Blakely 50,000	John 40,000 Dora	John 40,000 Dora	William 50,000	William 50,000	County 110,000

Mississippi County

Sold by GEORGE KNAPP St. Louis, Mo

(Southeastermost corner of county bordering the Mississippi River.)

Mississippi River

+ 7.96 a. John P.

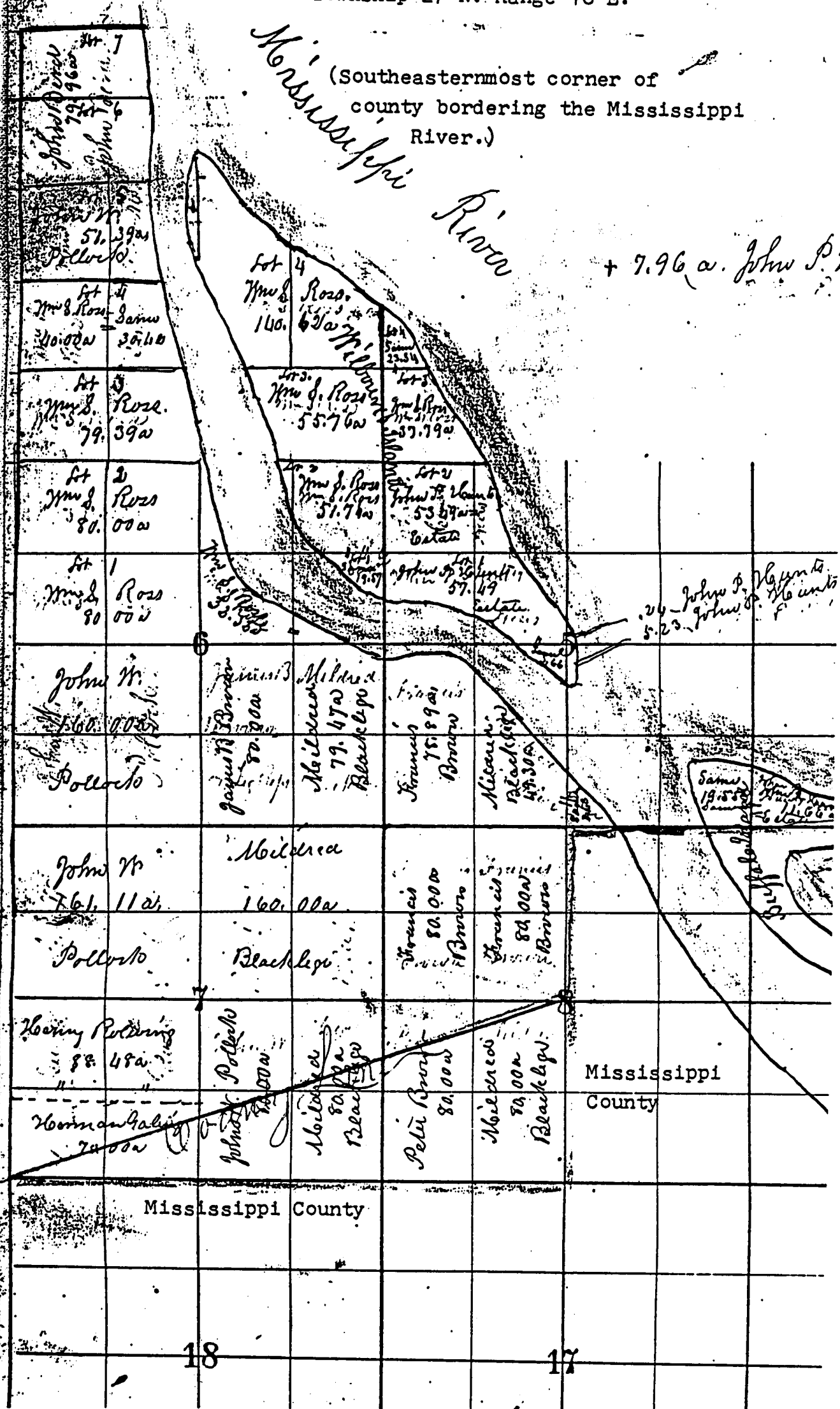

Township 26 N. Range 13 E.
 (Southwestern corner of county. Salcedo middle of western
 border and Tanner in northwest corner of the area covered.)

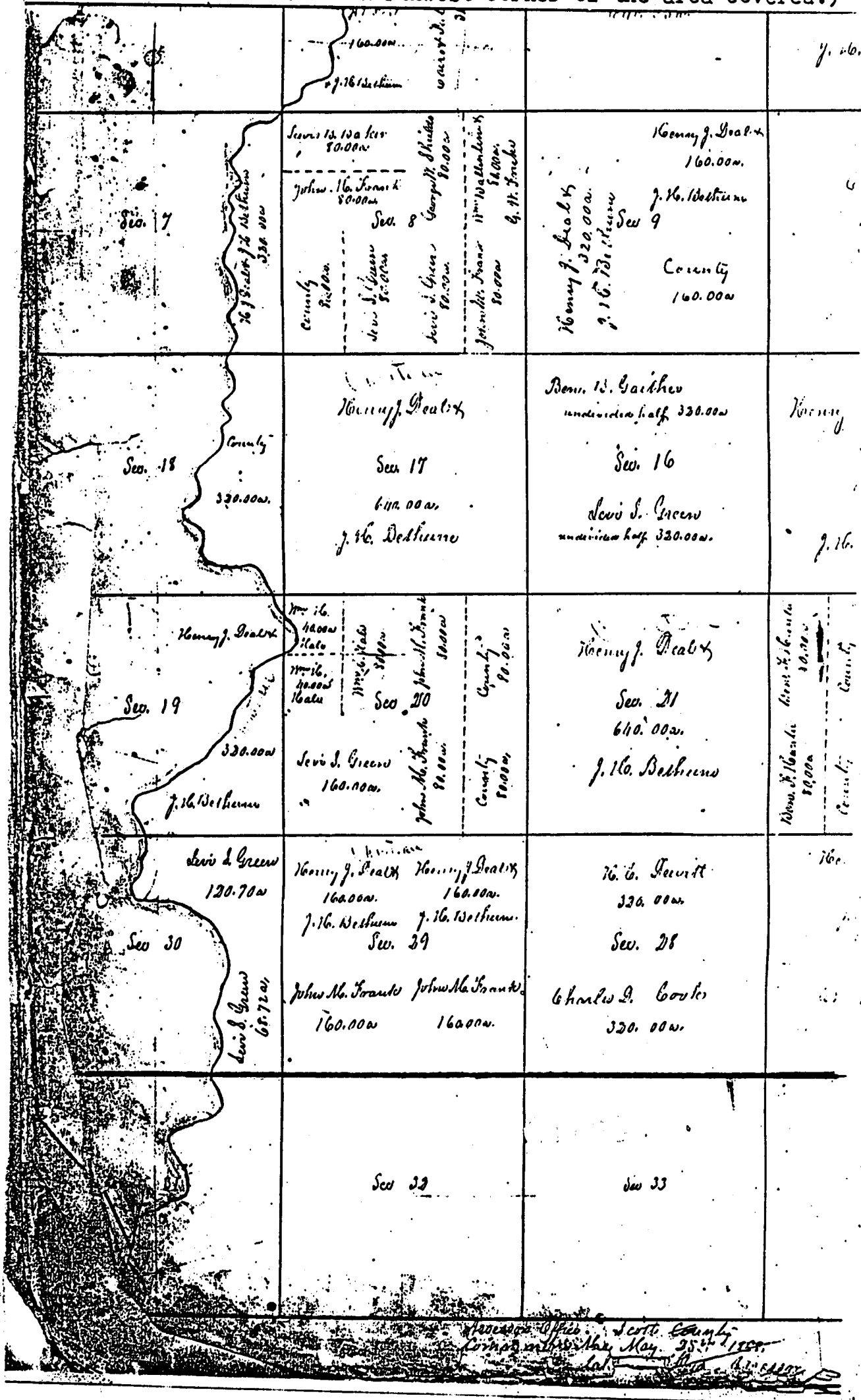

Township 26 N. Range 13 E.

(West end of Sikeston & an area to the west & northwest of Sikeston.)

<p>145, 12a J.N. Bethune</p>	<p>John H. ... County 40.00a</p>	<p>Survey No. 1077 Don. J. Hunter 297.76a</p>	<p>William 145.92a Sikes House</p>	<p>Sikes House 77 L. B. Sherry 1000 1000</p>
<p>County ownly Sec 10 640.00a.</p>	<p>County 34.71a 100.00a 160.00a 160.00a 160.00a</p>	<p>County 31.60a 100.00a 100.00a 100.00a 100.00a</p>	<p>County 41.13a 48.46a 98.30a 47.37a 45.73a</p>	<p>County 40.62a 41.88a 175.06a 175.06a</p>
<p>J. Deal & Sec 15 610.00a, Bethune</p>	<p>County 160.00a</p>	<p>County 40.00a 40.00a 40.00a 40.00a 40.00a 40.00a 40.00a 40.00a</p>	<p>County 88.77a 86.39a 81.87a 66.75a</p>	<p>County 45.62a 91.92a 96.27a 701.74a</p>
<p>County 160.00a Sec 22 County 160.00a</p>	<p>County 320.00a 160.00a</p>	<p>County 40.00a 40.00a 40.00a 40.00a 40.00a 40.00a 40.00a</p>	<p>County 29.62a 40.00a 40.00a 40.00a</p>	<p>County 140.86a 136.44a 66.47a 66.47a</p>
<p>J. Deal & 320.00a. U. Bethune Sec. 27 320.00a</p>	<p>County 80.00a 80.00a 160.00a</p>	<p>County 40.00a 40.00a 40.00a 40.00a 40.00a 40.00a 40.00a</p>	<p>County 40.00a 40.00a 40.00a 40.00a 40.00a 40.00a</p>	<p>County 147.47a 216.84a 68.13a</p>
<p>Sec 34</p>	<p>Sec 35</p>	<p>Sec 35</p>	<p>Sec 35</p>	<p>Sec 35</p>

Township 26 N. Range 14 E.

(Most of Sikeston and all of Miner in Sections 15, 16, 17, 18, 19, 20, 21, 22, 28, 29 and 30.)

15	16	17	18	19	20	21	22	28	29	30
Walter	Walter	Walter	Walter	Walter	Walter	Walter	Walter	Walter	Walter	Walter
185	73	73	73	73	73	73	73	73	73	73
County	County	County	County	County	County	County	County	County	County	County
160,000	80,000	80,000	80,000	80,000	80,000	80,000	80,000	80,000	80,000	80,000
Walter	Walter	Walter	Walter	Walter	Walter	Walter	Walter	Walter	Walter	Walter
160,000	160,000	160,000	160,000	160,000	160,000	160,000	160,000	160,000	160,000	160,000
Walter	Walter	Walter	Walter	Walter	Walter	Walter	Walter	Walter	Walter	Walter
160,000	160,000	160,000	160,000	160,000	160,000	160,000	160,000	160,000	160,000	160,000
Walter	Walter	Walter	Walter	Walter	Walter	Walter	Walter	Walter	Walter	Walter
160,000	160,000	160,000	160,000	160,000	160,000	160,000	160,000	160,000	160,000	160,000
Walter	Walter	Walter	Walter	Walter	Walter	Walter	Walter	Walter	Walter	Walter
160,000	160,000	160,000	160,000	160,000	160,000	160,000	160,000	160,000	160,000	160,000
Walter	Walter	Walter	Walter	Walter	Walter	Walter	Walter	Walter	Walter	Walter
160,000	160,000	160,000	160,000	160,000	160,000	160,000	160,000	160,000	160,000	160,000
Walter	Walter	Walter	Walter	Walter	Walter	Walter	Walter	Walter	Walter	Walter
160,000	160,000	160,000	160,000	160,000	160,000	160,000	160,000	160,000	160,000	160,000
Walter	Walter	Walter	Walter	Walter	Walter	Walter	Walter	Walter	Walter	Walter
160,000	160,000	160,000	160,000	160,000	160,000	160,000	160,000	160,000	160,000	160,000

Township 26 N. Range 15 E.

15	16	17	18	19	20	21	22	28	29	30
County	County	County	County	County	County	County	County	County	County	County
39,110	39,350	40,000	40,000	40,000	40,000	40,000	40,000	40,000	40,000	40,000
County	County	County	County	County	County	County	County	County	County	County
160,000	160,000	160,000	160,000	160,000	160,000	160,000	160,000	160,000	160,000	160,000
County	County	County	County	County	County	County	County	County	County	County
160,000	160,000	160,000	160,000	160,000	160,000	160,000	160,000	160,000	160,000	160,000
County	County	County	County	County	County	County	County	County	County	County
160,000	160,000	160,000	160,000	160,000	160,000	160,000	160,000	160,000	160,000	160,000
County	County	County	County	County	County	County	County	County	County	County
160,000	160,000	160,000	160,000	160,000	160,000	160,000	160,000	160,000	160,000	160,000
County	County	County	County	County	County	County	County	County	County	County
160,000	160,000	160,000	160,000	160,000	160,000	160,000	160,000	160,000	160,000	160,000

(Area two miles east of Miner.)

Town of Sikeston

North end of SIKESTON

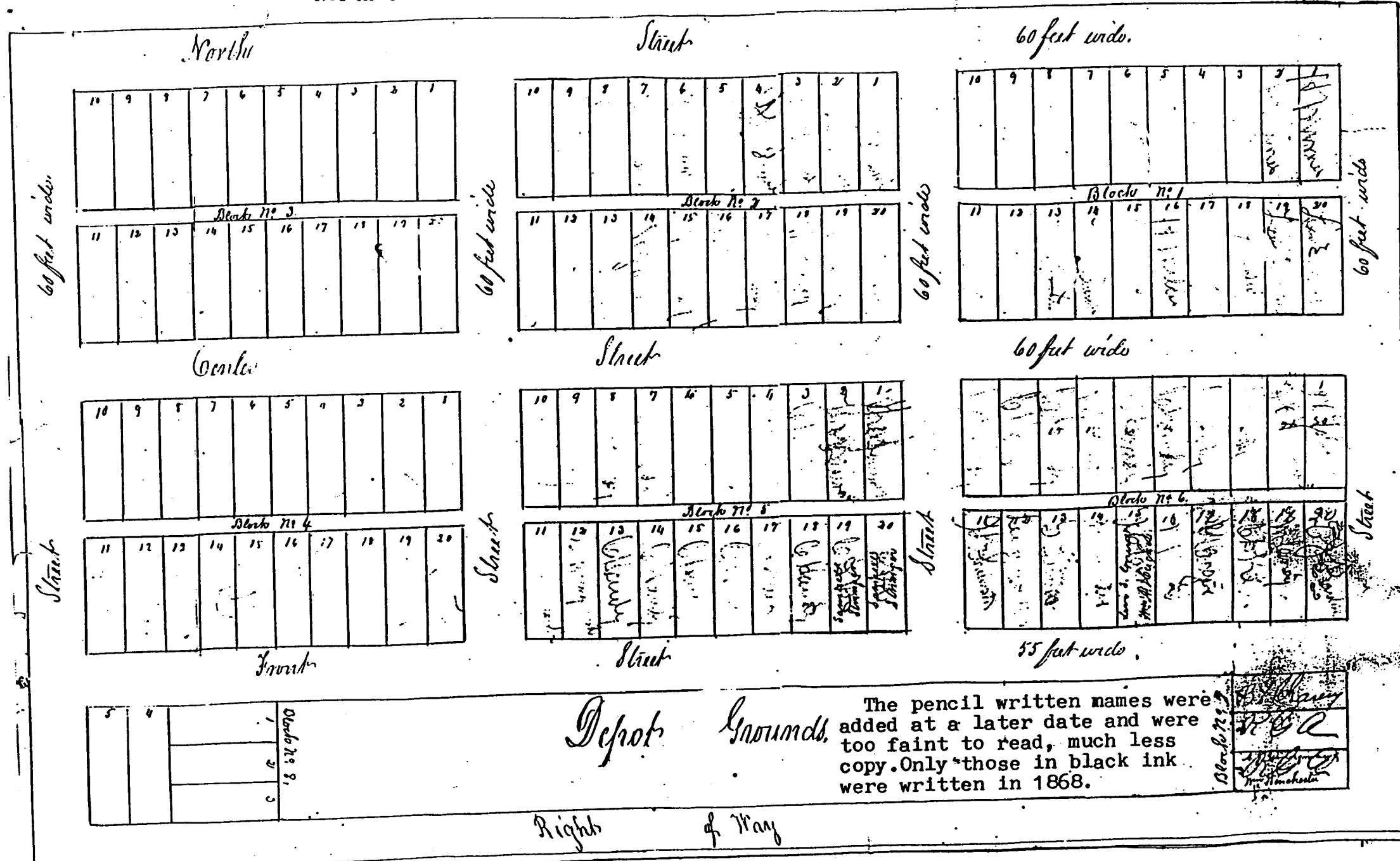

Depot Grounds

The pencil written names were added at a later date and were too faint to read, much less copy. Only those in black ink were written in 1868.

Right of Way

Assessor Office, Scott County
 Commenced Nov. May 25, 1868.
 Charles W. Steen, Assessor.

Note: All lots left blank are assumed to John S. Lee.
 Note: Ship killing up to black with is for the assessment for
 the year of 1868.

Center

10	9	8	7	6	5	4	3	2	1

Block 714

11	12	13	14	15	16	17	18	19	20

Street

10	9	8	7	6	5	4	3	2	1

Block 715

11	12	13	14	15	16	17	18	19	20

60 feet wide

Block 716

5	4	3	2	1

Block 719

Depot Grounds

Block 720

B. J. Chancy
W. C. A.
W. C. A.

Right of Way
 100 feet wide

Rail Road

10	9	8	7	6	5	4	3	2	1

Block 98

11	12	13	14	15	16	17	18	19	20

Street

11	9	8	7	6	5	4	3	2	1

Block 10

11	12	13	14	15	16	17	18	19	20

30 feet wide

Block 11

10	11	12	13	14	15	16	17	18	19

60 feet wide