

501

# Tombstone Inscriptions

In Western Polk County, Missouri  
Madison, Union and Jackson Townships

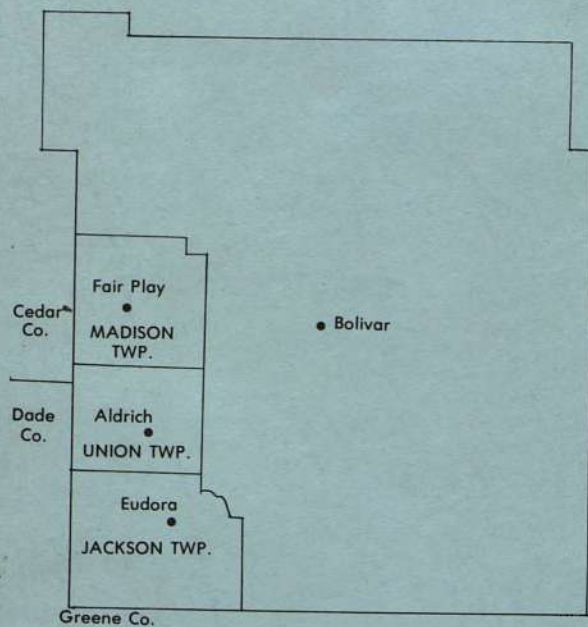

Compiled and Published by  
Noble G. Abbott and Betty Ammerman

# Tombstone Inscriptions

In Western Folk County, Missouri  
Madison, Union and Jackson Townships

33 cemeteries, 19 pictures, 2 maps

Compiled and Published by

Noble G. Abbott, P. O. Box 282, Stockton, Mo. 65785  
and

Betty (Beason) Ammerman, 2331 S. Virginia, Springfield, Mo.  
65807

All Copying Rights Reserved

Printed by

**VEDETTE** *Printing Company*  
GREENFIELD, MISSOURI

## FORWARD

Even though neither one of us now lives in Polk County, Missouri, part of our heritage comes from this county. This is our way, in a small part, of preserving important records that could soon be lost. Noble had copied the majority of the cemeteries in this area for his own personal reference and felt very deeply that they should be published to help others. Betty has typed the inscriptions.

Our special thanks and appreciation to these others who have copied inscriptions, located cemeteries and helped in many ways by giving of their time and effort to make this book possible.

Mrs. Leola Wright, Fair Play, Mo.  
Mrs. Marie Hammons, R. 1, Plattsmouth, Neb.  
R. Finis Anderson, Bolivar, Mo.  
Clifford Burchett, Bolivar, Mo.  
Mrs. Anna Carson, Bolivar, Mo.  
Mrs. Charles Courtney, Springfield, Mo.  
Mrs. Reba Cross, Bolivar, Mo.  
Mrs. Francis Daniel, Springfield, Mo.  
Arthur Dodson, Eudora, Mo.  
Mrs. Gerry Doran, Springfield, Mo.  
Mrs. Betty Jo Everitt, Eudora, Mo.  
Mrs. Elizabeth Hammons, Bolivar, Mo.  
Dolan Hammons, Bolivar, Mo.  
J. C. Hayter, Eudora, Mo.  
Raymond M. Hook, Tulsa, Okla.  
Mrs. Charlene Hook, Tulsa, Okla.  
Joseph Tumminare, Walnut Grove, Mo.  
Jesse Welsh, Bolivar, Mo.  
Bolivar Herald - Free Press  
Corps of Engineers

and the many others who have given us advice and encouragement.

July, 1978

*Noble G. Abhatt*  
*Betty Ammerman*

## EXPLANATIONS AND ABBREVIATIONS

The usual abbreviations are used for the months of the year and various other words.

) - indicates this is on one stone; all double stones may not be so marked

(fhm) - marker placed at time of burial by funeral home

Copied or Copied Earlier - these are stones that may be gone now that were copied earlier by various persons and records given to Betty.

Family records - information from various persons who have data person was buried in this cemetery but do not have a stone.

Newspaper - clippings of obituaries kept with family papers and at that time name of newspaper and date were not copied.

Death Register - In the fall of 1883 a Missouri state law went into effect that physicians and others were to report deaths with additional data to the county. The records were continued about 10 years in Polk County and are now in the County Clerk's office. Many were never reported and each year fewer and fewer were recorded.

Several men are listed by initials, comma and M. D. such as on page 15 - Brewer, M. D., M. D. He was a Medical Doctor.

You will notice several persons lived to age 100 years or more.

Some stones list only month and year of birth and death and no date of month is given or in various combinations of dates. A space has been left so this can be filled in if provided from another source.

When a birth and death dates and age at death are given in some instances they will not agree. Remember, you will find stones even in the same cemetery and for the same family with different spelling of names. Perhaps they figured dates differently than we would today.

Madison Township is divided into East Madison and West Madison Townships but this is not used in this book.

In some cemeteries there are large family stones with smaller stones for individuals which would indicate a woman's surname was the same as the large family stone. However, this is not always correct. There may be some women listed under their maiden name rather than married name for this reason. Both names are included in the index.

This format has been used to make research easier. Surnames are not always given at the end of inscriptions to save space.

## TABLE OF CONTENTS

Key to Map		1
Map of Cemetery Locations		2
Akard Cemetery	picture	3
Akard Grave		16
Anderson Cemetery		17
Barren Creek Cemetery	picture	18
Brown Cemetery	picture	37
Brush Grove Cemetery	picture	39
Bunch Cemetery		43
Burros Cemetery		43
Chandler Cemetery		44
Chappell Cemetery		44
Coffman Cemetery	picture	45
Davis Cemetery		46
Dodson Cemetery		47
Eudora Cemetery	picture	48
Henderson Cemetery		51
Hillbrant Cemetery		51
Hopkins Cemetery	picture	52
McMasters Cemetery		54
Oak Grove Cemetery	picture	56
Pickel Cemetery	picture	64
Pleasant Ridge Cemetery	picture	65
Shady Grove Cemetery	picture	104
Stockton Cemetery		117
Sutherland Cemetery	picture	118
Trimble Cemetery	picture	119
Turkey Creek Cemetery	picture	123
Welsh Cemetery	picture	139
Wilson Cemetery		140
Wollard Cemetery	picture	141
Relocation Map	picture	142
Hubbard Cemetery		143
Mt. Zion Cemetery		145
Crain Cemetery	pictures	147
Lost Cemeteries and Graves - King Cemetery		150
Surname Index to Inscriptions		151

## Key to Map of Cemetery Locations

## Madison Township

1. Pickel	S. 23 T. 34 R. 24
2. Brush Grove	S. 28 T. 34 R. 24
3. Hopkins	S. 31 T. 34 R. 24
4. Trimble	S. 18 T. 33 R. 24
5. Akard	S. 4 T. 33 R. 24
6. Akard grave	S. 9 T. 33 R. 24
7. Hillbrant	S. 11 T. 33 R. 24
8. Barren Creek	S. 36 T. 34 R. 24

## Union Township

1. Welsh	S. 24 T. 33 R. 24
2. Stockton	S. 24 T. 33 R. 24
3. Wollard	S. 23 T. 33 R. 24
4. Coffman	S. 23 T. 33 R. 24
5. Bunch	S. 25 T. 33 R. 24
6. Chandler	S. 25 T. 33 R. 24
7. Unnamed	S. 27 T. 33 R. 24
8. Davis	S. 28 T. 33 R. 24
9. Sutherland	S. 21 T. 33 R. 24
10. Shady Grove	S. 20 T. 33 R. 24
11. Brown	S. 31 T. 33 R. 24
12. Anderson	S. 7 T. 32 R. 24
13. Pleasant Ridge	S. 9 T. 32 R. 24

## Jackson Township

1. Henderson	S. 13 T. 32 R. 24
2. Burros	S. 13 T. 32 R. 24
3. Eudora	S. 26 T. 32 R. 24
4. Dodson	S. 35 T. 32 R. 24
5. Oak Grove	S. 8 T. 31 R. 24
6. Turkey Creek	S. 10 T. 31 R. 24
7. McMasters	S. 12 T. 31 R. 24
8. Wilson	S. 1 T. 31 R. 24
9. Chappell grave	S. 31 R. 32 R. 23

Map of Cemetery Locations

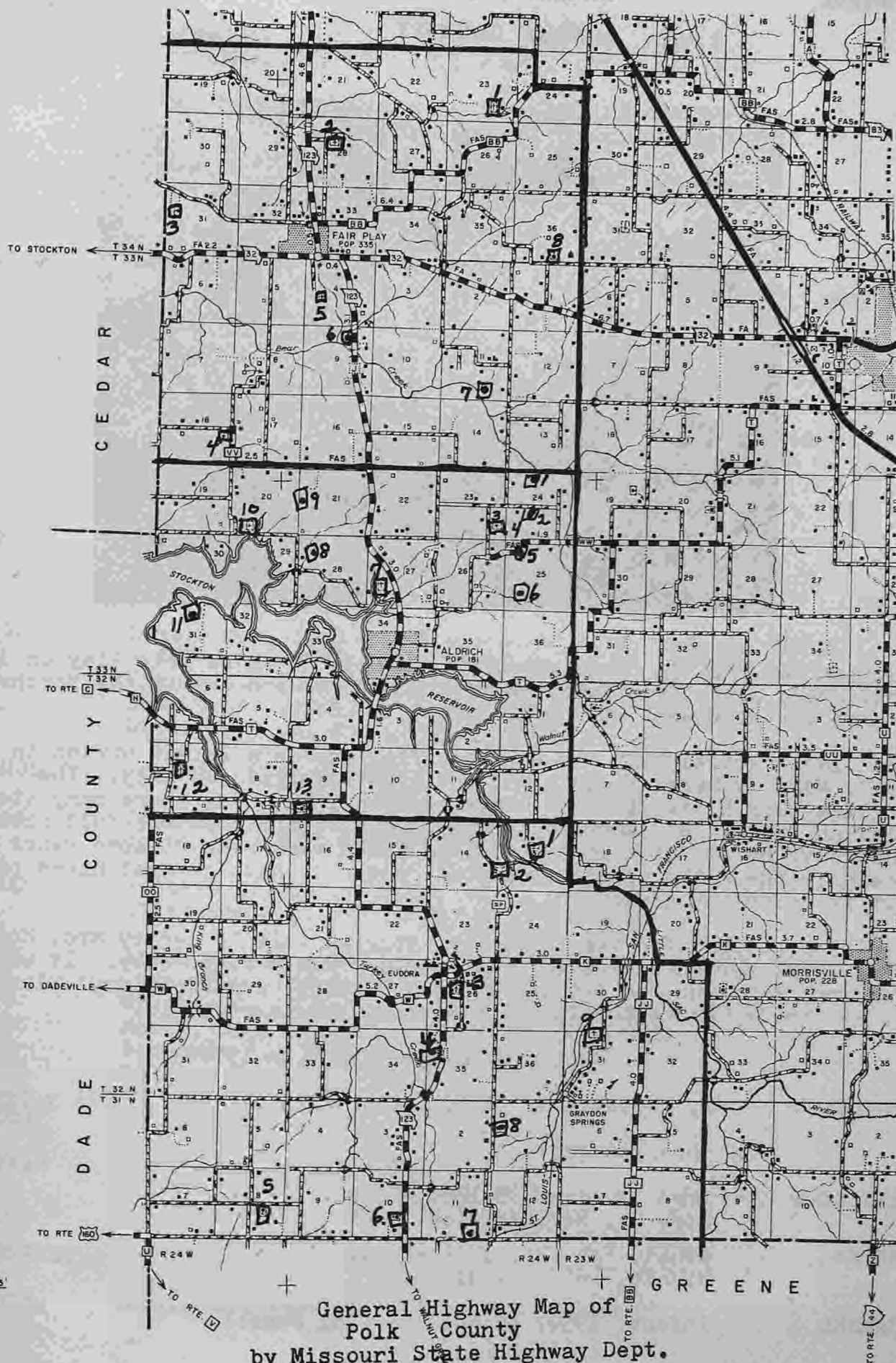

General Highway Map of Polk County by Missouri State Highway Dept.

33° 40' 37° 25'

## AKARD CEMETERY



Madison Twp. No. 5. Located about 1/2 mile South of Fair Play on dirt road going South from junction of Highways 32 and 123 in the Northwest 1/4 of the Southwest 1/4 of S. 4 T. 33 R. 24.

The oldest graves that can be identified are Hays Infant buried in 1849, Mary J. Smith in 1851 and Abtimisa Wakefield in 1853. The earliest birth date is Jane Black born in 1790. There are many stones with no names. At least two graves had a slab across the full size of the grave on top of a low foundation which were removed some years ago. There is one rather large stone that seems to have several names on it but it cannot be read.

Leola Wright related the following story as told to her by Mrs. Hopkins "The first person buried in this cemetery was a Negro baby. It was a very wet time and the father, who was a slave, wanted a 'dry' place. So he finally chose the location where Akard Cemetery is."

Copied by Leola Wright in 1974

POWLEY	E. Marshall E., Oct. 2 (unreadable), age 80 (?) y (fhm) unmarked grave
ENGLEMAN	Fred V., Jan. 28, 1884 - Sept. 7, 1947 } Cora M., Nov. 22, 1884 - }
BROWN	Athal, Feb. 26, 1894 - Oct. 31, 1977 Winnie, 1898 - 1931
SAMSEL	Infant, 1930, of Noble & Opal Samsel

- UNDERWOOD C. Fremont, Nov. 20, 1861 - Jan. 22, 1953 )  
Maggie A., Feb. 22, 1871 - Nov. 18, 1966 )
- BROWN James H., May 12, 1927 - Jan. 17, 1928 )  
Infant, Aug. 25, 1938, sons of Oral G. & Robbie L. )
- KENNON Sarah J., July 25, 1867 - March 15, 1926
- GOODWIN Louisa, Aug. 29, 1846 - Oct. 1, 1921
- HOPKINS Ed, Dec. 14, 1875 - Oct. 30, 1960 )  
Nettie, Aug. 9, 1872 - Jan. 16, 1959 md Sept. 22, 1897 )  
Clarence E., 1898 - 1938 )
- BUSH Billy Gene, 1929, Our Baby  
Earl Richard, 1942, Our Baby  
Cpl. Joseph E., Dec. 2, 1886 - July 15, 1918 )  
80th Co. 6th Reg. US MC, died of wounds received )  
at Chateau Theirry, Woodmen of the World emblem )  
Richard C., 1858 - 1948 )  
Mary C., 1865 - 1939 )
- CROW Willard W., 1902 - 1933  
J. W., Feb. 13, 1866 - June 22, 1927 )  
Golden, Feb. 25, 1870 - June 20, 1948 )
- AKINS Lessie May, 1903 - 1922, dau. of W. H. & M. R. Akins  
William H., 1875 - 1946, Father )  
Minnie R., 1873 - 1943, Mother )  
Lela Ruth, Dec. 30, 1900 - )  
Orville R., April 4, 1907 - March 3, 1969 )
- CONNOLLY John E., 1894 - 1936
- BREWER John H., 1852 - 1929 )  
Janet L., 1863 - 1949 )
- ELROD William C., 1873 - 1956 )  
Elizabeth J., 1877 - 1945 )
- EVANS James Herman, Jan. 21, 1889 - April 3, 1966, )  
Mo. Pvt. 163 Depot Brigade WW I )  
William C., June 10, 1858 - Feb. 1, 1932, Father )  
Nancy, Dec. 5, 1854 - Feb. 12, 1929, Mother )  
Benjamin T., 1880 - 1941  
William E., 1886 - 1956
- TINGEY S. A., 1852 - 1933
- REDHAIR Robert H., 1918 - 1944  
Robert E. "Bill", Aug. 20, 1894 - Sept. 22, 1963 )  
Lora Bess, Dec. 28, 1894 - )
- GOODSPEED Mary H., 1860 - 1949, Mother of E. E. & D. L. Pierce
- PIERCE Emmons E., Oct. 10, 1882 - Jan. 21, 1967

5 Akard

PIERCE Delbert (Duck), Oct. 21, 1886 - June 26, 1968 )  
 Ruth A., June 11, 1896 - )  
 md March 13, 1920, Children, Jimmie & Dorothy )  
 Delbert L., Mo. Cpl. Btry A 339 Field Arty WW I )  
 unmarked grave

PIERCE Dorothy Marie, Nov. 11, 1913

COMBS Infant, April 11, 1943, of Robert & Nannie M. Combs

PICKEL Linda Jean, Feb. 25, 1950, inf. dau. of Lois & Clifford

GOULD Lynn Ray, 1884 - 1943 )  
 Alma M., 1892 - )

STINSON Ruben G., 1873 - 1940 )  
 Ira E., 1877 - )  
 Frankie, Aug. 25, 1905 - Dec. 18, 1943

BARKER May 6, 1873 - Feb. 13, 1933  
 E. C., Jan. 12, 1847 - Nov. 3, 1933 )  
 Nancy M., July 3, 1849 - June 5, 1926, his wife )  
 William H., Sept. 9, 1866 - Oct. 19, 1950 )  
 Ruth Lee, Aug. 12, 1872 - Sept. 24, 1956 )  
 Frank W., Dec. 22, 1894 - Sept. 28, 1977 )  
 Lillian J., April 1, 1895 - April 10, 1966 )

PAYNTER Robert J., May 30, 1879 - June 12, 1951 )  
 Pearl, June 7, 1884 - Dec. 9, 1964 )

BUSH Charles W., Oct. 20, 1882 - June 3, 1958 )  
 Eunice C., (no dates) )

BARKER Homer E., Feb. 1, 1906 - July 6, 1969 )  
 Inez I., July 4, 1905 - )

HOLBERT Cleo "Toad", Feb. 11, 1911 - )  
 Gladys M., Nov. 5, 1908 - Feb. 21, 1957 )

RAMSEY Lena L., 1905 - 1921, dau. of H. H. & M. J. Ramsey

GRANT Mary M., June 27, 1852 - June 30, 1926  
 C. H., April 23, 1839 - June 4, 1920, Masonic emblem  
 Cordelia A., Sept. 25, 1872 - Feb. 6, 1917

HUTCHINS William T., Jan. 18, 1869 - June 12, 1952 )  
 Louisa J. (Dollie), March 16, 1874 - July 23, 1949 )  
 Cortis B., Sept. 2, 1904 - Aug. 23, 1960, Masonic emblem )  
 Lois, July 4, 1915 - Eastern Star emblem )

GEE Augustus A., Nov. 18, 1871 - April 14, 1949  
 Joe Freddie, Nov. 18, 1934 - March 31, 1962 )  
 Mo. Pfc. Btry C 18 Fld Arty Bn )

POWLEY Eunice, 1893 - 1957

CARTER Vern Leslie, died Dec. 1, 1976, age 78 y  
Artie (Moore), Sept. 2, 1905 - April 24, 1971 (fhm)

HUBBARD Albert S., Oct. 8, 1878 - Nov. 27, 1953

RIMPLEY Ricky L., Oct. 7 - Oct. 11, 1958

HAYS J. Garfield, Aug. 21, 1881 - Jan. 29, 1966 )  
Elsie L., April 22, 1892 - Feb. 27, 1974, md Feb. 19, 1911 )

RALSTON Henry E., April 9, 1886 - March 9, 1967

FANCHER Edna Hearne, Jan. 3, 1891 - May 28, 1945

HEARNE Ernest Edward, July 21, 1859 - Feb. 4, 1952  
Frances Annetta, Nov. 15, 1864 - Dec. 12, 1928

WILKIN Ralph Paul, April 20, 1879 - March 21, 1956

OLSON P. N., Nov. 5, 1860 - Nov. 24, 1927

BARKER Margaret R., April 27, 1893 -  
William S., March 1, 1891 - July 19, 1966  
Jessie O., 1890 - 1922  
Infant, July 18, 1916, of W. S. & J. O. Barker

HUTCHINS Young, 1881 - 1966 )  
Josie, 1880 - 1955 )  
J. R., 1844 - 1927, Father )  
Sophronia, 1846 - 1939, Mother )

FISHER Bud F., 1910 - 1960 )  
Viola, 1926 - )

HIGGINBOTHAM Kenneth Gene, Aug. 25, 1951 - Oct. 9, 1959

VEST Shirley Dean, Feb. 18, 1958, inf. dau. of Wayne & Ava

PUMMILL Joe E., Aug. 5, 1928 - Feb. 1, 1963  
Mary Alice, Dec. 7, 1867 - Oct. 14, 1946  
Fairy, 1902 - 1975  
Blanch S., 1909 - 1977

MUSTAIN Lula Jane, June 19, 1921 - April 3, 1924

ACTON Helen E., 1897 - 1960

COLEMAN Sam, Jan. 22, 1910 - Oct. 27, 1971 )  
Eunice, Feb. 26, 1910 - )  
Robert Thomas, Feb. 25 - March 15, 1943

MILLER Augustus, April 16, 1890 - Aug. 5, 1955 )  
Mo. Pvt. Co. I Dev. Bn WW I )  
Joseph, March 28, 1865 - March 29, 1943 )  
Hannah, June 6, 1870 - March 18, 1958 )  
Avis, Dec. 15, 1902 - Feb. 1, 1926

## 7 Akard

MILLER Adaline, June 26, 1844 - March 3, 1928

HIGGINBOTHAM Roy Wesley, Feb. 7, 1929 - Jan. 27, 1965 }  
Rosalie, June 13, 1933 - }

CURRIE Fred W., Sept. 28, 1895 - March 11, 1934 }  
Lucy A., Sept. 16, 1895 - Nov. 6, 1968 }  
Glen L., 1889 - 1942 }

SALE Chester Earl, 1956 - 1941 (?) (Chiles fhm)  
unmarked grave

HARMON W. M., Sept. 15, 1862 - Oct. 26, 1931

GREATHOUSE Abraham L., 1863 - 1937

HARMON Marvin Lee, 1931 - 1932

BROWN Edward K., 1834 -  
Virgil H., , 1907 - May 22, 1964

JOINER Peter L., May 3, 1883 - July 18, 1969 (Black)

PHILLIPS Walker Alden, July 11, 1896 - July 16, 1973  
Dorothy M., Feb. 11, 1920 -

FRIEZE C. H., May 17, 1878 - Feb. 11, 1916 }  
Woodmen of the World emblem }

HAYS Lillie M. Frieze, May 1, 1879 - Sept. 23, 1965

WIMBERLY Marie, 1907 - 1925, wife of Ted Wimberly }  
dau. of C. H. & Lillie Frieze }

TAYLOR Archie, May 14, 1901 - Jan. 18, 1968 }  
Daisie, June 19, 1905 - }

DIHEL Norman H., June 20, 1902 - Feb. 23, 1916, Son }  
Alice M., Oct. 28, 1866 - Feb. 18, 1969, Mother }

PICKERING Hiram W., 1898 - }  
Myrtle M., 1900 - }

McMAHAN H. D., 1858 - 1940

SMITH E. Pearl, Feb. 20, 1880 - March 13, 1957 }  
Samuel A., Aug. 15, 1859 - Oct. 8, 1929 }  
William M., March 20, 1866 - Sept. 12, 1927 }

THOMASON Billie Lee, July 30, 1924 - July 4, 1930 }  
L. E. "Kido", Oct. 20, 1891 - Sept. 27, 1970 }  
Rhoda M., Jan. 28, 1896 - }

WALKER Robert N., 1875 - 1941 }  
Josie M., 1877 - }

- NOTTINGHAM William B., 1889 - 1938 )  
Amanda Hoodenpyle, 1892 - 1951 )
- ELROD Harry, Jan. 12, 1885 - June 11, 1922, son of G. W. & Fanny
- HACKETT Chas. A., Feb. 16, 1876 - May 31, 1943 )  
Nellie, Dec. 12, 1878 - March 30, 1959 )  
Jesse Eugene, Sept. 23, 1895 - Feb. 23, 1923
- BLAIR William H., 1867 - 1933 )  
Addie E., 1878 - 1961 )
- COPELAND Edd, Aug. 23, 1876 - July 12, 1968 )  
Susan Ann, July 28, 1878 - Feb. 12, 1951 )
- CRAIN Allen L., June 26, 1874 - June 23, 1955 )  
Maggie A., Jan. 31, 1873 - March 22, 1955 )  
Roy E., May 20, 1893 - Dec. 31, 1957
- STINSON Fannie E., Aug. 20, 1878 - July 7, 1952
- ASBELL George, Jan. 6, 1901 - Nov. 23, 1977 )  
Sylvia I., Dec. 14, 1897 - Sept. 11, 1959 )
- McACHRAN Samuel G., June 26, 1851 - )  
Mary E., Oct. 3, 1844 - July 25, 1919, his wife )
- WORLEY David H., 1848 - 1901 )  
Louisa, 1854 - )
- DAVISON James J., 1842 - 1919 )  
Martha C., 1847 - 1927 )
- WILKINSON E. D., July 26, 1881 - Nov. 21, 1918 )  
Woodmen of the World emblem )
- CURTIS Cecil E., 1894 - 1928 )  
James R., 1899 - 1929 )
- MILLER Geo. Ernest, 1880 - 1919 )  
T. K. & SHTW (in semi-circle) S S (underneath) )
- ENGLEMAN Gerald, Oct. 17, 1907 - Jan. 2, 1922, Son )  
Ina Marie, April 17, 1884 - Sept. 6, 1939, Mother )
- CLAYPOOL Callie L., July 13, 1881 - Feb. 1, 1958 )  
Ila Ann, Sept. 15, 1886 - Jan. 27, 1955 )
- FOX James A., 1858 - 1929 )  
Harriet J., 1863 - 1964 )  
Mary F., 1904 - )  
Harriet Jane, July 18, 1863 - March 2, 1964 (fhm)
- THOMPSON Phenis, 1868 - 1948 )  
Vern, 1872 - 1962, his wife )

9 Akard

UNDERWOOD Ben H., Jan. 4, 1889 - June 10, 1959 )  
 Bessie C., March 19, 1891 - March 10, 1966 )  
 John F., Feb. 15, 1871 - Dec. 4, 1954 )  
 Mary E., Jan. 6, 1874 - )

KENNEDY John H., 1883 - 1916

CRAIN E. R. Buddie, 1876 - 1954 )  
 Allie, 1880 - 1964 )  
 Harry Lee, 1912 - 1961 )  
 Ruth Lea, 1914 - 1973 )

BUTLER Effie C., 1885 - 1921, wife of F. T. Butler  
 Clifford A., 1912 - 1915

HOPKINS Alvin L., 1865 - 1946, Father )  
 Lizzie M., 1878 - 1964, Mother )  
 Alta Alvin, 1900 - 1918 )

UNDERWOOD T. W., Oct. 27, 1876 - Nov. 17, 1937

AKARD Joseph P., Oct. 23, 1864 - Dec. 14, 1921 )  
 Margaret A., Dec. 25, 1867 - July 27, 1938 )

CROW B. A., Jan. 11, 1892 - Sept. 25, 1944

MUSTAIN Lewis Edward, April 17, 1871 - Jan. 22, 1953 )  
 Tennessee Jones, Dec. 5, 1873 - Nov. 15, 1953 )

UNDERWOOD William, Oct. 29, 1840 - March 20, 1926 )  
 Martha P., May 28, 1846 - Dec. 17, 1913, his wife )

CROW Elvira, July 3, 1859 - Nov. 1, 1919

BROWN U. G., Oct. 11, 1872 - Sept. 19, 1956 )  
 Maggie L., Sept. 1, 1870 - June 1, 1970 )  
 Fred H., 1902 - 1924, son of U. G. & Maggie Brown  
 Reba, 1899 - 1913, dau. of U. G. & Maggie Brown

JARNAGIN Fred H. J., July 28, 1879 - Jan. 29, 1953  
 Maud L., 1880 - 1911, wife of W. W. Jarnagin

ROBINSON George W., July 5, 1845 - Nov. 24, 1917

UNDERWOOD Jerome G., Feb. 17, 1864 - Dec. 25, 1949

WAKEFIELD Albert L., Sept. 1, 1889 - Brother )  
 Bertha, Nov. 30, 1891 - June 24, 1962, Sister )  
 Hardin, 1883 - 1948  
 W. E., 1879 - 1935  
 John L., 1877 - 1955

RICHARDSON Sergt. S. A., (no dates), Co. H 40 Ill. Inf.

BREWER Mary A., March 29, 1879 - Nov. 25, 1917, wife of M. D.

- COPELAND J. M., March 6, 186\_ - Sept. 13, 1920
- WOLLARD Charles M., March 26, 1861 - Sept. 25, 1934 )  
Annie L., April 23, 1869 - March 9, 1949 )
- DEROSETT John, Dec. 10, 1848 - March 14, 1935 )  
Christina, Sept. 4, 1844 - Feb. 10, 1922, his wife )
- TERRYBERRY B., March 18, 1856 - Dec. 23, 1922
- TURLEY S. S., March 13, 1861 - June 18, 1925 )  
Mae, April , 1877 - Dec. , 1946 )
- MILLER Mary E., 1853 - 1944  
Geo. W., (no dates), Co. I 31 Ohio Inf  
Laura G., May 23, 1889 - June 9, 1911, dau. of G.W. & M.A.  
Winthrop, 1882 - )  
Myrtle B., 1881 - 1941 )
- JOHNSON Thomas F., Jan. 11, 1885 - Sept. (?) 4, 1886, )  
son of A. D. & M. E. E. Johnson )
- GOLDIN Almira, May 25, 1818 - July 23, 1887, wife of W. Goldin
- BROWN Infant, (no dates), son of Athal & Winnie Brown  
Infant, Nov. 10, 1915, son of Athal & Winnie Brown
- DEROSETT Nora, b & d Feb. 25, 1888, dau. of John & E. G. (?)  
William A., b & d May 22, 1881, son of John & G.(?) E.  
James H., b & d April 24, 1867, son of John & G.(?) E.
- SMITH Amanda M., Sept. 17, 1826 - March 22, 1857, )  
age 31 y 6 m, wife of M. M. Smith )
- WOLLARD Infant, b & d Oct. 2, 1883, baby of C. (?) M. & A. L.
- SMITH Noah B., June , 1854 - Oct. , 1856, )  
age 2 y 4 m, son of M. M. & A. M. Smith )  
Mary J., Aug. 22, 1851 - July , 1854, dau. of M.M. & A.M.  
M. M., died Sept. 21, 1884, age 64 y  
Mrs. M. P., died March 19, 1889, age 65 y, wife of M. M.
- EATON Milton A., May 16, 1857 - Oct. 21, 1857, son of H.J. & S.L.
- McGEE John H., June 25, 1871 - June 4, 1878 )  
son of James & Rebecca A. McGee )
- JARNAGIN Elizabeth, 1810 - 1881  
A. W. B., Sept. 27, 1835 - Aug. 20, 1906  
Amanda, Feb. 15, 1842 - Aug. 9, 1882, wife of A. W. B.
- AKINS J. M., Oct. 6, 1873 - Jan. 18, 1904
- CRAIN Infants, (no dates), children of Allie & Buddie Crain
- KENNEDY Willie T., June 28, 1894 - Nov. 5, 1896, son of A.S. & G.B.

11 Akard

- SGHMUCK Infant, b & d July 7, 1895, son of J. & Josie Sghmuck
- ATKINSON Sophronia, Oct. 1, 1893 - Feb. 9, 1896, dau. of J. & M.A.
- DIHEL Avery C., Nov. 22, 1896 - April 9, 1897
- COMBS Coy, 1890 - 1974 )  
Delpha, 1892 - )
- WOODS Lourancy L., Sept. 9, 1857 - Sept. 5, 1901, wife of J. R.
- WELSH W. F., April 13, 1858 - Jan. 10, 1892 )  
Julia B. Fox, May 11, 1860 - Sept. 22, 1899 )
- WAKEFIELD J. Earnest, Aug. 15, 1872 - Aug. 5, 1953  
J. P., Nov. 29, 1844 - Oct. 23, 1921  
Marlena, July 20, 1850 - March 9, 1906, wife of J. P.  
Leona, died Dec. 16, 1886, age 2 y 6 m 2 d, )  
dau. of J. P. & M. E. Wakefield )
- KOGH Louisa, Dec. 29, 1839 - Feb. 16, 1895, wife of Karl Kogh
- BREWER Infant, b & d June 8, 1887, son of J. H. & Ida Brewer
- WAKEFIELD Margaret, Nov. 5, 1814 - Oct. 30, 1856, wife of Charles
- UNDERWOOD John F., June 26, 1857 - June 26, 1864, son of F. & N. J.  
Sallie, Jan. 9, 1856 - Nov. 6, 1859, dau. of F. & N. J.
- WAKEFIELD Abtimisa P., Jan. 14, 1852 - Oct. 23, 1853 )  
dau. of Charles & Margaret Wakefield )
- AKIN James, died July 3, 1862, age 54 (?) y 5 m 27 d )  
Elizabeth, died Aug. 4, 1888 (?), age 87 (?) y 9 m 24 d )  
wife of J. Akin )
- HAYES George W., 1816 - 1894 )  
Lucy, 1820 - 1902 )  
Infant, 1849, son  
Sarah A., 1852 - 1854  
Heenan G., 1859 - 1929
- DUNNEGAN Jonas A., Dec. 6 (stone broken) Hospital, Lebanon, Mo. )  
Sept. 27, 1863, Corp (broken) Co. D 8th M. S. M. )  
Matthew, May 11, 1815 - Aug. 28, 1871  
Priscilla Akard, Dec. 29, 1816 - July 4, 1895 )  
wife of Matthew Dunnegan )
- EASLEY Sophronia, June 11, 1823 - July 2, 1901  
M. W., Nov. 16, 1815 - Nov. 13, 1909  
William B., Aug. 18, 1872 - June 25, 1873, son of W. & M.J.
- HOPKINS Ornelia Goodwin, Dec. 4, 1873 - July 26, 1903, wife of H.  
Henry, 1867 - 1937  
Infant, 1903
- EDWARDS Sallie, May 15, 1834 - Dec. 27, 1891

- UTTERBACK Nancy, Oct. 20, 1832 - March 2, 1898, wife of J. D.  
J. D., May 20, 1819 - Sept. 26, 1898
- BAYNHAM John G., Dec. 11, 1840 - Feb. 2, 1889  
Elizabeth J., March 11, 1845 - (stone effaced), wife of J.G.
- AKARD Kiziah, Aug. 6, 1817 - May 18, 1885, wife of Joseph
- WAKEFIELD Mary L. K., Aug. 23, 1867 - Sept. 12, 1867, )  
dau. of J. E. & M. L. Wakefield )  
Mary L., Dec. 6, 1815 - Aug. 27, 1867, wife of J. E.
- BARKER Fannie Jane, 1873 - 1948  
Ida, 1865 - 1944  
J. F., 1857 - 1953  
W. E. (unreadable)  
E. (unreadable)
- EASLEY Bille (?) Frank, Oct. 30, 1883 - June 15, 1884 )  
son of J. B. & M. L. Easley )  
Mary G. E., Dec. 7, 1850 - March 27, 1867, wife of W.
- WAKEFIELD J. W., Feb. 7, 1817 - Nov. 10, 1863 (?)  
Stella G., Sept. 5, 1881 - Nov. 7, 1930  
Elizabeth, Oct. 9, 1854 - Feb. 9, 1905, wife of R. A.
- CAMPBELL E. F., Oct. 4, 1833 - June 6, 1890, wife of R. A.
- ELROD George W., Jan. 12, 1851 - April 22, 1909  
Louisa Fannie, Sept. 18, 1852 - Aug. 5, 1938
- MITCHELL T. V., May 27, 1853 - March 13, 1892, wife of A. M.  
Max, Sept. 6, 1897 - June 16, 1898 (?) son of A.M. & D.  
Mattie, Oct. 17, 1859 - June 24, 1893, )  
age 33 y 8 m 10 d, wife of A. M. )  
Infant, (no dates), of A. M. & M. Mitchell
- HICKS Winnie, Sept. 19, 1890 - Dec. , 1892, age 2 y (?)m 2 d )  
dau. of W. E. & C. Hicks )
- UNDERWOOD Infant, May 12, 1902 - May 14, 1902, dau. of C. F. & M.A.  
Infant, Oct. 5, 1901, son of C. F. & M. A. Underwood
- EASLEY Warham, Sept. 25, 1845 - Feb. 8, 1873
- FOX Elijah, died May 10, 1880, age 59 y 5 m 21 d  
Sarah N., Feb. 11, 1818 - Jan. 21, 1898, wife of Elijah
- THOMPSON Lenna, died June 1, 1890, age 11 y 3 m 24 d )  
son of J. H. & P. L. Thompson )
- KIRKSEY John F., June 14, 1828 - May 14, 1867, )  
son of John H. & Ella Kirksey )

13 Akard

- BLACK Jane, March 12, 1790 - June 21, 1861
- SENDER William Henry, Feb. 27, 1853 - April 4, 1859 )  
age 6 y 1 m 5 d, son of Wm. B. & Eleanor )
- FOX William, Nov. 21, 1830 - Oct. 11, 1862  
J. C. D.  
J. F. H.
- AKARD Fredrick A., July 8, 1872 - Oct. 13, 1874 )  
son of J. M. & Amanda G. Akard )
- HAYES Family of S. C. & Margaret L. Hayes
- WILSON M. P., Sept. 30, 1856 - Sept. 6, 1909 )  
Addie, Feb. 3, 1858 - Jan. 23, 1919, his wife )
- DAVIDSON Amzi A., Aug. 3, 1825 - July 26, 1861  
Louisa J., May 6, 1835 - Dec. 2, 1904  
James A., Oct. 17, 1859 - Aug. 21, 1872, son of A.A.&L.J.  
Julius C., June 10, 1858 - Sept. 20, 1876
- HAYES W. F., (no dates), Co. D 9th Mo. S. M. Cav
- RUMLEY Millard E., May 11, 1859 - Dec. 28, 1862, son of S. & E.
- HAYES Sarah E., March 11, 1878 - March 25, 1878  
Infant, b & d Feb. 27, 1886  
Margaret L., July 11, 1844 - Jan. 8, 1888  
Lucilla F., July 11, 1876 - Jan. 27, 1895  
Willard, May 17, 1887 - May 26, 1908
- HAYS S. C., Feb. 12, 1840 - Sept. 16, 1915  
Madison D., Sept. 18, 1879 - Aug. 17, 1933
- MITCHELL Eleven M., Nov. 24, 1879 - May 21, 1960, Father
- BROWN Lydia J., (no dates)
- STINSON Reuben C., (no dates), Co. D 30 Ky. Inf.
- TUCKER John R., May 31, 1842 - Oct. 20, 1893, )  
Co. B 1st Mo. Cav., GAR emblem )
- CORBIN John B., Jan. 19, 1893 - Aug. 9, 1893 )  
J. R. C. (?)
- CORBIN Infant, (no dates), of Charles Corbin  
J. H. L.
- MILLER Adelia Day, March 4, 1845 - Dec. 3, 1906, wife of Joseph K.  
(?) K. A.

- McMAHAN Marie A., born Jan. 14, 1865, age 29 y 8 m 21 d )  
 wife of H. D. McMahan )  
 Clarinda T., born Feb. 16, 1828, age 63 y 10 m 7 d )  
 J. R. H.  
 W. (?) H.
- SMITH Corp. Henry M., (no dates), Co. D 11 Ill. Cav.
- HOPKINS Belvador, May , 1860 - July 9, 1861, dau. of M. E.  
 William S., (unreadable) of M. E.  
 Jessie B., 1873 - 1875  
 Gertrude, 1876 - 1877  
 Pandora, 1877 - 1879
- WOODS E. A., Jan. 29, 1845 - Dec. 21, 1927  
 Emma F., Aug. 28, 1850 - Aug. 18, 1887  
 Harriet, Aug. 27, 1845 - Nov. 26, 1940, wife of E. A.  
 Joseph, Dec. 29, 1819 - Dec. 23, 1886  
 E. E. W.  
 W. B. E.  
 S. U.
- HAYES (stone broken)  
 L. T.
- GATRON Charley W., March 7, 1887 - Feb. 10, 1888, son of J. & M.E.
- HOPKINS Jewel, b & d Nov. 25, 1895, dau. of J. B. & A. L.  
 Grace S., May 19, 1886 - Dec. 26, 1886, age 7 m 17 d )  
 dau. of J. H. & M. A. Hopkins )
- WRIGHT Infant, b & d June 18, 1899, dau. of Jake & May Wright
- HOPKINS James F., Dec. 9, 1887 - Sept. 14, 1894
- FOX Silas, Feb. 4, 1818 - April 4, 1877
- HOPKINS Margaret E., July 17, 1840 - March 8, 1877, wife of J. F.
- FOX Sephronia B., Feb. 22, 1860 - July 23, 1861, dau. of S.&M.A.  
 Martha A., March 11, 1822 - July 19, 1861, wife of Silas  
 stone with several names (unreadable)
- AKARD Elizabeth, died Oct. 13, 1869, age 77 y, wife of Jonas  
 John H., Aug. 19, 1832 - Feb. 2, 1883
- MATLOCK Nancy A., Feb. 18, 1837 - Aug. 5, 1906, wife of J. B.
- CRAIN Jewel, Jan. 25, 1897 - March , 1900  
 Willie, March 20, 1899 - Feb. , 1909

15 Akard

CRAIN Josephine, April 28, 1911 - July 11, 1925

WOODS Julian, Sept. 23 (?), 1872 - Nov. 24, 1904  
William M., Oct. 20, 1876 - Feb. 25, 1899

HOPKINS John H., Oct. 23, 1849 - March 18, 1918 )  
Minerva A., Jan. 24, 1851 - Oct. 29, 1903 )

WRIGHT May, May 20, 1881 - Jan. 30, 1909, wife of Jake Wright

FOX Teddy Woodson, Oct. 3, 1902 - Aug. 13, 1909, )  
son of J. A. & H. J. Fox )  
Infant, b & d Nov. 24, 1898, son of J. A. & H. J. Fox  
Wm. N. C. C. A., Oct. 15, 1844 - Oct. 22, 1925  
Amanda M., Nov. 28, 1845 - March 15, 1923, wife of W.N.C.C.A.  
Infant, July 13, 1878, dau. of W. N. C. C. A. & A. M.  
Ida A., died Feb. 9, 1886, age 16 y 6 m 26 d )  
dau. of W. N. C. C. A. & A. M. Fox )  
Amy J., died July 12, 1887, age 16 y 6 m 2 d )  
dau. of W. N. C. C. A. & A. M. Fox )

BREWER W. P., M. D., Dec. 13, 1856 - March 17, 1943  
Florence Lee, April 28, 1868 - June 7, 1901 )  
age 33 y 1 m 9 d, wife of W. P. Brewer )  
Jessie M., July 4, 1888 - Oct. 30, 1893, age 5 y 3 m 24 d  
M. D., M. D., Nov. 18, 1847 - Oct. 16, 1912

G. H.

S. R. F.

M. A. P.

W. S. H.

HOPKINS James Garfield, Jan. 8, 1881 - July 26, 1910  
Cordelia A., Nov. 30, 1845 - March 12, 1922, wife of S. H.  
Soloman H., March 26, 1846 - Aug. 8, 1924

HAGAN Mattie S., June 18, 1879 - March 1, 1962

BURIALS FROM OTHER RECORDS AND NEW STONES ERECTED

BOWEN Sarah (Bean), born 1768, died 1861 - family records

MILLER Agatha (BLACK) - Leola Wright

(?) man (BLACK) - Leola Wright

BEASON Nancy Jane (Dishman), Sept. 26, 1862 - Dec. 24, 1918,  
wife of James Beason - newspaper

OWINGS Eleanor O., Dec. 24, 1804 - April 27, 1872 )  
dau. of Edward & Elizabeth Owings ) - copied

UNDERWOOD Enoch, May 16, 1802 - Feb. 16, 1879 )  
Sally, Feb. 22, 1802 - Aug. 9, 1899, wife of E.) - copied

HUTCHINS Wyvil Lurline, Feb. 7, 1904 - Dec. 9, 1974 }  
 James Fay, Oct. 12, 1906 - }

DAVIS Infant son of Calaway & Mary Jane Davis - family records

BROWN Robbie, died Jan. 6, 1978, age 81 y

## AKARD GRAVE

H. Madison Twp. No. 6. Located about 1 and 1/4 miles Southeast of Fair Play on the West side of Highway 123 in the yard of an abandoned house in the Southwest 1/4 of the Northeast 1/4 of S. 9 T. 33 R. 24.

"In his final illness Mr. Akard requested his wife, Syntha (Appleby) Akard, to bury him in this spot in the front yard. She carried out his request and it is reported this spot was deeded to his grave. Shortly after his death Syntha sold the farm. I have heard the story he was displeased with the location of Akard Cemetery." - R. Finis Anderson, Bolivar, Mo.

The grave is located in the middle of several trees and has an iron fence around it. The stone has fallen off the base and is laying on the grave.

Copied by Betty Ammerman on May 27, 1976

AKARD Wm. J., Aug. 8, 1843 - Nov. 28, 1882 )  
 age 39 y 3 m 20 d )

17 Anderson

ANDERSON CEMETERY

Union Twp. No. 12. Located about 3 and 1/2 miles Southwest of Aldrich, South of Highway T and about 1/2 mile East of the Dade County line in the Southwest 1/4 of the Northwest 1/4 of S. 7 T. 32 R. 24.

This cemetery has also been referred to as the McDANIEL Cemetery. J. L. Anderson owned the land in 1903 according to the Atlas of Polk County.

This cemetery is very hard to find, especially from the map. The lake has roads undated almost year round.

There are about two dozen sunken graves with no markers. It has been run over with cattle until recently fenced.

Copied by Marie Hammons in August 1972

BLAIR Infant, b & d April 9, 1903, son of Arthur & Annie  
DAVIS Sofronia J., (no dates), age 42 y, wife of Anderson

BURIALS FROM OTHER RECORDS

DAVIS Betty Jane, died May 10, 1886, age 3 y - Death Register

M  
a  
j  
o  
  
A  
J  
t  
t  
  
Fr  
C  
18  
Un  
un  
Kr  
bu  
bo  
  
WI  
  
GA

## BARREN CREEK CEMETERY



Madison Twp. No. 8. Located about 3 and 1/2 miles East of Fair Play and 1/2 mile North of Highway 32 on third major road going North and just East at first junction in the Southwest 1/4 of the Southeast 1/4 of S. 36 T. 34 R. 24.

A Cumberland Presbyterian Church was organized June 17, 1866. In 1900 J. L. and Ella McCrory deeded a piece of land for burial purpose to the Trustees of the church. This evidently was additional land for the cemetery.

From an undated newspaper clipping "Early Memories of Barren Creek Church", Aunt Betty Williams says, "The cemetery was started in about 1867. I was not there at the first burial, but it was two children of Uncle John Dysart that died in the fall and no one was buried there until the next summer and then it was Uncle Tommy Knowles." Thomas Knowles was born in 1785 and died in 1871, which is the earliest burial with a readable tombstone inscription. Jonathan Langdon was born in 1794 and he and Mr. Knowles have the earliest dates of birth.

Copied by Noble G. Abbott on May 4, 1976

WINE  
 Amanda, Aug. 6, 1860 - April 15, 1897, wife of C. W.  
 Nancy, Dec. 19, 1834 - Oct. 24, 1898  
 Neal, 1859 - 1935  
 Agnes, 1873 - 1964  
 Anna Jean, Sept. 30, 1915 -  
 George, June 22, 1913 -

GARDNER  
 Jennie M., May 1 - July 28, 1900

19 Barren Creek

WILSON Jessie, Feb. 17, 1829 - Aug. 31, 1907  
 Sarah, Nov. 28, 1835 - Jan. 5, 1910  
 Charles W., Oct. 16, 1863 - March 22, 1908

PICKEL Hannah R., 1855 - 1937 )  
 George W., 1853 - 1940 )  
 Catherine, 1811 - 1892 )  
 Christian, 1817 - 1881 )

MANUEL S. W. "Toby", 1903 - 1939  
 J. L., April 21, 1850 - Feb. 17, 1913  
 Mary L., Nov. 13, 1860 - Nov. 10, 1938  
 Mary L., Sept. 8, 1897 - Oct. 10, 1901, dau. of J.L. & M.L.  
 Ida Ethel, April 6, 1890 - Feb. 7, 1892, dau. of J.L. & M.L.

RUNYAN Merlie Abraham, July 24, 1881 - Sept. 24, 1884 )  
 son of W. A. & E. E. Runyan )

POE Marvin, Aug. 5, 1906 - Nov. 3, 1907, son of T. A. & Gala

REYNOLDS E. Blanche, 1894 - )  
 I. S. "Sim", 1890 - 1961, md Dec. 4, 1913 )  
 Abraham C., Oct. 6, 1887 - Dec. 8, 1956 )  
 Mo. Pvt. Co. L 128 Inf. Regt. WW I PH )  
 Orah Ann, March 7, 1871 - July 25 (?), 1895  
 Thomas Miles, July 25, 1862 - April 13, 1948  
 Frank, March 3, 1892 - Feb. 21, 1955 )  
 Golden, March 18, 1895 - March 31, 1969 )  
 Elizabeth, April 29, 1838 - Aug. 22, 1891

MEAD Robert M., Nov. 22, 1888 - Nov. 30, 1966  
 Minnie A., Feb. 7, 1884 - Feb. 10, 1969  
 Paul Maxey, Dec. 30, 1919 - Jan. 6, 1920 )  
 son of Robert & Minnie Mead )  
 J. Conoway, May 25, 1884 - Oct. 26, 1936  
 Bertie S., Nov. 21, 1891 -  
 B. M. "Ben", Feb. 9, 1861 - Feb. 1, 1946  
 M. A. "Aggie", Dec. 29, 1862 - June 4, 1958  
 John A., March 10, 1887 - Jan. 29, 1893, son of B.M. & M.A.

RUNYAN Elizabeth P., 1854 - 1937  
 Isaac A., 1852 - 1929  
 Neoma I., March 18, 1874 - Dec. 19, 1891, dau. of I.A. & E.P.  
 Infant, (no dates), son of I. A. & E. P.  
 Cora G., Dec. 8, 1884 - Jan. 17, 1885, dau. of I.A. & E.P.

SAYE Orlena B., April 9, 1885 - Sept. 29, 1886 )  
 dau. of B. C. & M. I. Saye )  
 Mary I., May 19, 1865 - July 23, 1895, wife of B. C.  
 Ben C., Sept. 11, 1861 - Feb. 20, 1940  
 J. Howard, Oct. 20, 1906 - Nov. 30, 1926  
 Infant son, b & d Feb. 14, 1904  
 Minnie May, April 14, 1902 - Jan. 6, 1904  
 Thomas P., Nov. 23, 1830 - Jan. 17, 1908

FRIZZELL Nettie M., Oct. 3, 1872 - Nov. 27, 1902, dau. of R.H. & M.

- HASH Nora E., 1888 - 1921, dau. of May & Thomas Hash  
C. May, 1870 - 1915  
Thomas F., 1868 - 1937  
Willie E., 1908 - 1917, son of May & Thomas Hash
- WILLIAMS John F., 1859 - 1933  
Addie N., 1872 - 1911  
John B., 1897 - 1911
- SAYE Lucy J., 1874 - 1942
- TOLBERT Emma J., Aug. 8, 1863 - Nov. 11, 1884, )  
dau. of Isaiah & Mary )  
Charlie Odor, Nov. 30, 1870 - Jan. 15, 1956  
Homer Virgil, Dec. 1, 1877 - May 10, 1974  
Mary, 1838 - 1929  
Isaiah, July 8, 1838 - Oct. 25, 1890  
Opal O., March 24, 1900 - Aug. 9, 1900 )  
dau. of J. C. (?) & A. B. Tolbert )
- STEVENS William, Jan. 18, 1905 - Feb. 5, 1905, son of J. W. & J.  
Estella A., Feb. 21, 1849 - June 16, 1892, wife of J. W.
- RUNYAN Myrtle I. Burks, Aug. 6, 1876 - Dec. 25, 1899 )  
wife of Omer H. Runyan )
- MANUEL Segel, 1862 - 1940  
Nan, 1862 - 1946
- WELSH James Clarence, Aug. 19, 1898 - Feb. 15, 1943
- MEAD J. M., Jan. 15, 1836 - Jan. 7, 1929  
N. A., Feb. 3, 1838 - Jan. 27, 1908, wife of James M.  
Tom, 1863 - 1904  
Agnes, 1862 - 1932
- WAKEFIELD Charles, Dec. 1, 1819 - May 10, 1900  
Mary, July 22, 1822 - Feb. 9, 1893, wife of Charles
- MEAD John Madison, Aug. 17, 1911 -
- ANDERSON J. A., Sept. 15, 1832 - Aug. 3, 1909  
Mary E., May 22, 1834 - June 3, 1917, wife of Jordan  
Drew, Jan. 28, 1874 - July 4, 1902, son of J.A. & M. E.
- WAKEFIELD Nancy A., Dec. 1, 1866 - June 9, 1892, wife of M. A.
- STEWART Elza, 1887 - 1888, son of A. B. & S. A. Stewart
- LAKE Ellen, (no dates), wife of Andrew Lake
- HUNT Velda Allene, Nov. 14, 1915 - May 7, 1918
- HAYS Truman D., 1874 - 1947  
Cordie, 1879 - 1968
- WAKEFIELD Lena A., 1882 - 1951

21 Barren Creek

WAKEFIELD Lucy May, 1891 - 1941  
 Elzadie M., July 17, 1854 - April 5, 1915  
 Earl, March 19, 1899 - Dec. 5, 1917, son of W.H. & Elizabeth

ROSE John, July 10, 1842 - Dec. 15, 1912  
 Amanda, Oct. 12, 1844 - March 25, 1899, his wife )

CROSS Frank L., May 15, 1867 - Oct. 4, 1947  
 Dora M., May 29, 1873 - Dec. 21, 1938

HAYS Floyd, July 21, 1906 - May 17, 1924  
 R. B. "Dick", Oct. 5, 1882 - Jan. 27, 1966  
 Lyddia E., Nov. 24, 1881 - April 27, 1917, wife of R. B.

PHILLIPS W. A., June 24, 1873 - Jan. 19, 1912 )  
 M. A., Feb. 2, 1873 - Dec. 6, 1948 )

McGEE James, 1844 - 1919  
 Rebecca A., 1852 - 1939

THOMPSON Mary A., Oct. 5, 1825 - Sept. 6, 1916

SMITH Lena Belle (?), Jan. 20, 1870 - May 21, 1897 )  
 dau. of J. O. & M. F. Smith )

McGEE William, Nov. 21, 1837 - Sept. 19, 1919 )  
 Mary, July 12, 1835 - Dec. 30, 1886, his wife )  
 Mahala, June 3, 1847 - March 11, 1915, his wife )  
 Lizzie, Aug. 4, 1870 - Jan. 10, 1938  
 Kelly, July 14, 1876 - Dec. 14, 1939

WEISS John, Aug. 10, 1834 - Oct. 10, 1896

WILKINSON Moses, 1843 - 1913

DONOVAN John Seiler, died June 27, 1975, age 82 y 1 m 22 d (fhm)  
 Esther McCrory, d Oct. 19, 1975, age 83 y 9 m 17 d (fhm)

McCRORY Alice, 1860 - 1939  
 S. E., 1859 - 1944  
 Sadie Arvie, Feb. 13, 1895 - Feb. 26, 1899 )  
 dau. of S. E. & Alice McCrory )

SAYE Cora Lee, 1924 - 1925  
 Anna L., Aug. 2, 1888 - March 24, 1920, wife of J. B.

POTTS William G., March 19, 1851 - Feb. 8, 1924  
 Sarah F., Feb. 24, 1856 - Nov. 18, 1947  
 M. R., April 2, 1888 - Dec. 16, 1890  
 Infant, (no dates), of T. L. & B. M. Potts

WATKINS Phillip, July 13, 1842 - Dec. 31, 1932 )  
 Amanda J., Dec. 28, 1849 - May 7, 1915 )

MANUEL Burney, June 17, 1856 - Feb. 21, 1919  
 Mary Emma, Oct. 22, 1862 - April 23, 1942

- MANUEL Charley O., June 19, 1882 - July 26, 1928  
Donald Fred, May 22, 1924 - March 24, 1941
- ZINK Michael W., died March 13, 1899, age 62 y 6 m 13 d
- POTTS Josie, 1860 - 1940  
Monroe, 1855 - 1937
- LINDQUIST Florence, Aug. 17, 1882 - March 13, 1954
- DEVIN Clayton S., 1825 - 1887  
Nancy R., 1830 - 1910
- WILLIAMS Tomy, April 14, 1889 - April 14, 1889, son of A.C. & D.E.
- JOHNS Infant, b & d July 12, 1889, dau. of T. T. & D. M.  
John C., March 17, 1900 - Dec. 20, 1900
- WORKMAN Sarah E., July 29, 1872 - Nov. 17, 1932  
Allen E., March 17, 1870 - May 15, 1924  
Mary C., June 26, 1844 - April 12, 1920  
John W., Oct. 25, 1835 - April 4, 1916
- RUSH Jennie E., Oct. 13, 1872 - Dec. 17, 1901
- WORKMAN Iva Rush, Oct. 14, 1868 - Nov. 26, 1949  
H. A., Jan. 6, 1864 - Aug. 17, 1943
- WATSON Velma W., March 21, 1897 -  
J. Orville, June 2, 1895 - Oct. 29, 1968 )  
James O., (no dates) Mo. Pvt. Co M 330 Inf. WW I  
Maurice, March 23 - March 28, 1923, son of Orville & Velma
- SWEEKHERD Benj. F., (no dates), Co. C 11 Ill. Inf.
- KENNON Bernice, Jan. 29, 1915 - Aug. 26, 1916, dau. of F.E. & M.E.
- WELSH William F., Dec. 19, 1861 - Dec. 11, 1941 )  
Annie Belle, Jan. 12, 1865 - April 11, 1951 )  
Roy O., Sept. 29, 1885 - Dec. 27, 1963
- RACKLEY Harley Oscar, Feb. 3, 1885 - Feb. 22, 1890, son of J.L.&E.
- MEAD L. Juanita, Nov. 22, 1922 -  
Floyd, April 11, 1912 -  
Lillian, Sept. 13, 1913 - Feb. 17, 1942  
Infant, 1931, dau. of Floyd & Lillian Mead  
Infant, 1935, dau. of Floyd & Lillian Mead  
James, April 18, 1905 - Dec. 13, 1905, son of J.O. & M. J.
- COPELAND Golden Eva, Aug. 16, 1887 - Jan. 15, 1956  
William Owen, Dec. 3, 1880 - July 21, 1961
- LOWER Jess Eugene, Feb. 20, 1929 - March 16, 1929 )  
son of J. A. & Elsie Lower )  
Rufus A., 1870 - 1901  
Belle, 1880 - 1968

23 Barren Creek

- REEVES R. J. W., May 1, 1851 - Feb. 4, 1919 )  
 Mary E., June 28, 1856 - Sept. 9, 1918, his wife )  
 Reley C., May 20, 1872 - Nov. 12, 1889, dau. of J.W. & M.E.
- LOWER John, Aug. 18, 1839 - Jan. 25, 1922 )  
 Martha A., Dec. 3, 1844 - Dec. 10, 1883, his wife )  
 Martha A., Dec. 3, 1844 - Dec. 10, 1893, )  
 age 49 y 7 d, wife of John Lower )  
 (note different dates on different stones)
- FIELDS Albert H., 1889 - 1891  
 Verna A., 1897 - 1898
- OSBURN Ethel G., March 16, 1893 - Dec. 23, 1962  
 Uarva A., Oct. 27, 1877 - March 5, 1921  
 James O., March 16, 1884 - May 5, 1901  
 J. H., Aug. 13, 1852 - Feb. 4, 1944  
 Hattie F., Jan. 3, 1854 - Oct. 6, 1943
- LAPEE Elizabeth, Aug. 12, 1827 - June 27, 1911
- MANUEL Juanita, Jan. 12, 1921, dau. of C. M. & E. C.  
 Claude, 1886 - 1958  
 Ethel, 1893 - 19
- OSBURNE Lula Agnes, Aug. 10, 1904 - Nov. 15, 1910
- REEVES Robert A., 1903 - 1911  
 Roy L., 1905 - 1905
- McCRORY Infant, 1931, son of Howard & Clarice McCrory
- FORGEY Charles R., 1927, infant
- BURKS Samantha Alice Vermillion, died Nov. , 1918
- VERMILLION Nancy A., 1851 - 1896
- CAMPBELL Priscilla J., July 18, 1845 - Nov. 27, 1910
- VERMILLION Infant, (no dates), son of Daniel & Nancy  
 George, died 1903  
 David, (no dates)
- HILLBRANT Nancy, Oct. 15, 1816 - Nov. 3, 1891, wife of Amos
- DODSON William Amos, July 17, 1871 - Jan. 23, 1896
- VERMILLION Daniel W., 1849 - 1921
- DAVOLT Ava Lee, 1913 - 1958, wife of Hilda Davolt
- VERMILLION Sarah A., July 17, 1884 - March 5, 1972  
 John W., July 1, 1879 - June 18, 1951
- VERNILLION Fern, May 7, 1907 - March 24, 1909, dau. of J.W. & S.A.

- E.
- CUNNINGHAM Scott W., Nov. 20, 1892 - April 25, 1968 )  
 Mo. S2 US Navy WW I )  
 Golden P., May 10, 1893 -  
 Vera H., Dec. 15, 1904 - Nov. 14, 1966 )  
 J. Paul, Feb. 11, 1903 - March 8, 1975 )  
 L. J., 1857 - 1943 )  
 Elma, 1866 - 1930 )
- McCRORY Fern, 1897 - 1930
- POTTS Nannie M., Aug. 5, 1883 - Dec. 19, 1932  
 Oliver H., Aug. 8, 1872 - March 4, 1941  
 J. Lennie, Dec. 21, 1907 - March 9, 1924
- McCRORY Samuel E., Nov. 6, 1863 - Oct. 26, 1940  
 Annie B., Aug. 10, 1870 - Aug. 31, 1955
- WILLIAMS E. K., 1848 - 1936 )  
 M. E., 1848 - 1922, his wife)
- HUFFORD Jackson, May 13, 1856 - Feb. 15, 1923 )  
 Melvina, Sept. 26, 1855 - April 20, 1931, his wife)
- LOWER Jimmie, Dec. 28, 1874 - Feb. 4, 1951  
 Eula, Oct. 16, 1870 - March 9, 1933
- BURKS Gladys F., 1918 - 1938 )  
 Guy M., 1916 - )  
 Kenneth Marvin, 1938, Baby
- BROWN Infant, July 26, 1926, dau. of Elmer & Betty Brown  
 Betty, Jan. 26, 1894 - Oct. 11, 1973 )  
 Elmer, Aug. 16, 1896 - )
- UTTERBACK Lafa Ann, March 6, 1901 -  
 Avery Edwan, Sept. 11, 1899 - Aug. 13, 1966
- WORTHAN Martin E., Sept. 15, 1884 - Aug. 24, 1961  
 Effie "Jen", May 18, 1886 - Aug. 8, 1963  
 J. T., Oct. 21, 1862 - Dec. 5, 1943 )  
 Salina J., Jan. 13, 1856 - Dec. 4, 1917, his wife )
- WILLIAMS E. J., 1872 - 1950  
 Etta, 1884 - 1942
- SPRAGUE Betty C., Aug. 12, 1887 - Nov. 5, 1975  
 Frank E., Sept. 21, 1882 - Oct. 18, 1962
- POWELL Nancy E., 1850 - 1945  
 S. F., 1850 - 1926
- HAMLIN Edna, Feb. 9, 1881 - May 8, 1952  
 Frank P., 1900 - 1937  
 William D., Jr., 1885 - 1947 (?)  
 Fleeta, May 3, 1912 - Jan. 10, 1913  
 William, 1858 - 1943  
 Nettie A., 1866 - 1902

25 Barren Creek

CHASE Ann P., 1822 - 1904  
James G., 1820 - 1896

HENRY John S., Dec. 12, 1834 - Nov. 5, 1902

SPRAGUE Edgar M., 1822 - 1904  
Susan R., 1824 - 1903, wife of E. M.  
B. T., Oct. 3, 1850 - Jan. 4, 1903  
James H., March 25, 1885 - Nov. 5, 1902, son of B.T. & H.M.  
Eddie M., June 5, 1888 - Dec. 9, 1902, son of B. T. & M.M.

HAMLIN Elsie, Nov. 27, 1889 - March 24, 1968  
Raymond, Aug. 7, 1887 -

HAWKINS William E., Feb. 19, 1909 - April 6, 1971 )  
Alta Marie, Feb. 20, 1915 - )

HARVEL Rose, Jan. 20, 1892 - June 27, 1960  
A. L. "Bert", Feb. 24, 1881 - June 27, 1960

KENNON Marshie Earl, May 18, 1930, inf. son of Marshie & Adrain

SMITH Lydia U., March 7, 1879 - April 12, 1962  
George A., Feb. 25, 1876 - June 16, 1951  
Benjamin W., 1880 - 1946  
Roy, Jan. 17, 1900 - May 4, 1978, son of George & Lydia

ENGLEDOW Elfie, 1888 - 1933  
Ray, 1887 - 1973

FORGEY Florence, 1874 - 1959  
Robert L., 1868 - 1945

LONG Arelious L., Oct. 21, 1873 - Oct. 27, 1943  
Eva Lee, Nov. 1, 1878 - Aug. 16, 1960

KUPS Anna, 1881 - 1945  
Joseph, 1861 - 1943

JENKINS E. Emojean, 1916 - )  
William F. "Bill", 1913 - 1972 )

HOPKINS Pearl, 1902 - 19 )  
J. Marvin, 1901 - 19 )  
Mollie, 1876 - 1961  
W. Fred, 1870 - 1950

MEAD Ruby M., Feb. 17, 1916 -  
Earnest V., July 17, 1918 - Aug. 3, 1972

STORY Stella C., 1883 - 19  
Wilbur, 1870 - 1948

JONES Neva, Dec. 15, 1909 - Feb. 20, 1946  
Coy M., 1883 - 1948 )  
Zuma F., 1891 - 19 ) (Note: She is buried in Calif.)

WATKINS Ella, July 9, 1883 -  
 Finis Q., Dec. 6, 1883 - Sept. 2, 1953

HOPKINS Neva, Oct. 21, 1910 - )  
 Paul, June 21, 1907 - July 5, 1970 )

PICKEL Minnie J., 1885 - 1951 )  
 Nelson, 1886 - 1973 )

DAVIDSON Cuba, 1895 - 1966  
 Lemuel E., 1893 - 1968

HUDSON Manila, 1898 - )  
 Luther L., 1898 - 1966, md Nov. 21, 1917 )

HUNT Hattie E., 1885 - 197 )  
 Dr. L.L., 1874 - 1951 )

SHOUGH Vernon, 1942 - 1955

BEBOUT Louie Fay, July 16, 1918 - Dec. 30, 1974

SHOUGH Grover, April 22, 1888 - July 12, 1958  
 Daisy, July 11, 1893 -

STEWART Matt W., Sept. 1, 1889 - April 2, 1955  
 Mae, Aug. 9, 1895 - Dec. 29, 1970

HAMMONS Oscar, 1885 - 1962 )  
 Lula, 1888 - )

WELSH Maude M., Oct. 29, 1879 - Jan. 23, 1964  
 James B., Nov. 1, 1875 - Jan. 16, 1965  
 Vernie M., Nov. 3, 1896 -  
 J. Earl, Dec. 22, 1892 - Oct. 26, 1961

McCRORY Clarice, 1909 - 1967 )  
 Howard, 1909 - )  
 Fannie, 1881 - 1964  
 Oren, 1883 - 1974

PRICE Maggie E., Oct. 2, 1885 - Nov. 4, 1968  
 James P., April 22, 1884 - Dec. 29, 1959

PHILLIPS Verbal A., May 26, 1899 - Dec. 3, 1973 md Nov. 3, 1917 )  
 James E., Sept. 13, 1895 - Sept. 21, 1960 )  
 Mo. Pfc. 2 Co. 164 Depot Brigade WWI )

LOWER Thelma, 1898 -  
 Henry E., 1897 - 1975  
 Veta E., July 20, 1920- )  
 J. Clifton, Sept. 30, 1920 - , md Nov. 2, 1940 )

MIDLES Daisy Lee, Aug. 30, 1927 - )  
 Richard F., Feb. 5, 1925 - , md Nov. 30, 1967 )

27 Barren Creek

SMITH Robert H., Aug. 5, 1888 - Feb. 18, 1966 )  
 Mo. Pvt. 74 Co. 165 Depot Bri. WWI )  
 Amanda C., July 26, 1903 - May 23, 1975 )

GUNN Grace A., March 20, 1899 -  
 Harry O., April 24, 1896 -

McCRORY Samuel, Dec. 15, 1815 - Sept. 25, 1892  
 Lucinda, Oct. 12, 1820 - May 1, 1909, wife of Samuel

EBLEM Sarah M., Nov. 11, 1845 - June 25, 1893  
 H. L., March 12, 1840 - Aug. 11, 1929

McCRORY Edith Lucinda, (no dates)  
 Mary Florence, (no dates)  
 Martha Elizabeth, (no dates)  
 Leonard Judson, (no dates)

COVINGTON Jess R., Sept. 21, 1889 - April 7, 1904, son of D. W. & S.  
 Sussan F., Aug. 18, 1845 - May 15, 1916  
 David W., Jan. 6, 1847 - Feb. 19, 1929

STROUD Martha Ann, 1847 - 1948  
 William T., 1858 - 1938  
 Sam A., May 8, 1901 -  
 Lora Nell, Jan. 23, 1905 - Feb. 24, 1947

PATTERSON Fletcher, May 16, 1866 - May 7, 1934  
 Dina, 1835 - 1932  
 Tillman, 1830 - 1918  
 Sarah, 1865 - 1919

WELLS Marques S., Feb. 13, 1881 - May 9, 1909

SCURLOCK Olive, 1914 - 1938  
 Bertis, 1905 - 1926  
 Nettie F., Oct. 18, 1879 - Nov. 7, 1939  
 Francis M., Dec. 27, 1876 - Sept. 1, 1948

WOLLARD H. A. "Allie", 1881 - 1883  
 L. A. "Add", 1858 - 1941  
 W. J. "Billy", 1858 - 1941

RUNYAN Tim, 1874 - 1941  
 R. A. R.

STEWART William M., died Feb. 16, 1884, age 8 d, son of J.J. & S.E.

RUNYAN Mary A., Aug. 6, 1833 - Nov. 18, 1911  
 A. M., April 5, 1831 - Sept. 12, 1895

KINDER Elizabeth, 1859 - 1955

RUNYAN B. W., 1857 - 1952  
 Telitha E., 1857 - 1932

- RUNYAN James Clayborn, Dec. 23, 1879 - Sept. 10, 1882 )  
son of B. W. & T. E. Runyan )
- DYSART William O., Oct. 14, 1828 - April 28, 1891  
Talitha C., Dec. 12, 1828 - June 21, 1910, wife of W. O.
- EATON Henry J., Jan. 8, 1826 - Nov. 27, 1906  
Sarah L., Oct. 1, 1831 - Nov. 16, 1891, wife of Henry J.
- ASHCRAFT Will, Nov. 18, 1886 - Oct. 10, 1965 )  
Pvt. 138 Co. Trans Corps WWI )
- FISHER George Fredrick, July 13, 1879 - Oct. 15, 1910  
George Harry, July 24, 1907 - Oct. 3, 1910
- AILEY S. W., 1850 - 1924
- LANGDON Joseph H., Feb. 28, 1830 - Nov. 28, 1898  
Thirsa A., March 17, 1833 - Feb. 21, 1913, wife of Joseph
- WILLIAMS Bettie Jane, Dec. 19, 1847 - April 9, 1940  
Thos. E., Dec. 22, 1841 - May 9, 1926, Co. 8th Mo. MSM  
Bessie Roe, Dec. 8, 1889 - July 12, 1942
- LANGDON Elizabeth, died Jan. 8, 1892, age 88 y 6 m 2 d  
Jonathan, died Sept. 21, 1888, age 94 y
- MILLIKEN Jane M., Jan. 8, 1823 - Aug. 26, 1884, wife of A.  
Alexander, Feb. 14, 1819 - Dec. 16, 1881
- WORTHAN William, March 24, 1847 - (unreadable) 24, 1874  
W., (no dates), Co 1 8 Mo. L. A.  
Francis J. E., Jr., (no dates) dau. of W. W. E. & C. A. E.  
Eliza Kelley, Sept. 25, 1852 - Oct. 18, 1941
- KELLEY Jessie J., died Oct. 8, 1977, age 86 y 8 m 27 d (fhm)
- COLEY Maggie, May 31, 1836 - Aug. 23, 1894, wife of John
- KNOWLES Bettie, Feb. 13, 1831 - June 24, 1889  
Thomas, March 28, 1785 - Sept. 30, 1871
- BRONAUGH J. E., (unreadable), dau. of W. N. & Ellen  
W. H., (no dates) Co. A 8 Mo. S. H. Calv.  
James T., Nov. 29, 1831 - Jan. 31, 1888  
J. T., Sept. 4, 1828 - Aug. 22, 1901
- CARTER Sarah B., Nov. 29, 1832 - Feb. 28, 1877, wife of W. L.
- GUNN Cora R., May 9, 1899 - Sept. 10, 1899, dau. of T.F. & E. M.
- LOWER Charles A., March 3, 1881 - Oct. 20, 1881, )  
inf. son of Wm. & E. Lower )  
Marion, Dec. 10, 1874 - Feb. 21, 1904, son of Wm. & Elvira  
Elvira, March 31, 1841 - Feb. 8, 1913, wife of Wm.  
William, July 16, 1842 - Jan. 3, 1939  
Frank, May 8, 1873 - Feb. 10, 1930

29 Barren Creek

LOWER Lydia, Dec. 10, 1880 - July 13, 1962

MATHENEY Jesse Ward, Sept. 11, 1900 - May 9, 1901, )  
 son of A. J. & Laura E. )  
 Winna M., April 8, 1870 - Sept. 16, 1872 )  
 dau. of C. M. & L. M. )

COOK Infant, Oct. 18, 1872 - Nov. 7, 1874, dau. of W. & T.

KEEN Elbert, June 22, 1883 - Feb. 15, 1884, son of W.T. & S.J.

EDWARDS Margaret, died Nov. 28, 1885, in the 74th year of her age

WHITE C. W., March 2, 1838 - Oct. 8, 1897 )  
 Co. D 15 US R. C. Mo. Hq )

EDWARDS Margaret A., Oct. 5, 1871 - Sept. 7, 1873, dau. of W. & J. I.  
 Luly J., June 6, 1882 - Sept. 3, 1884, dau. of W. & J. I.  
 Charles, May 17, 1877 - Oct. 17, 1884, son of W. & J. I.  
 Wm., died Feb. 27, 1892, age 88 y  
 William, April 4, 1848 - June 13, 1924  
 Cordelia, Jan. 27, 1913 - Feb. 7, 1913, )  
 dau. of Wm. and Cordelia )  
 Rosana B., 1879 - 1967  
 William J., 1873 - 1940

McINTOSH Jesse, Aug. 19, 1888 (?) - June 19, 1889 (?)  
 Enus, b & d March 16, 1892, son of T. B. & M. B.

LOWER Lester Grant, Nov. 13, 1867 - Aug. 23, 1950  
 Minnie Bell, June 11, 1869 - Sept. 10, 1923 )  
 dau. of Wm. & Elvira Lower )

HARRIS Harley, 1903 - 1958

RADER Reanna Denese, died Oct. 23, 1977, age 8 d (fhm)

BROWN Charles R., May 29, 1933 - March 22, 1961  
 Letha E., July 31, 1900 - Oct. 14, 1973  
 Eveard A., May 30, 1894 - July 14, 1965

WINFIEL Infant, b & d April 23, 1895, son of J. M. & J. F.

MANUEL John Wesley, Feb. 19, 1881 - Nov. 22, 1937

BROWN George Wellington, May 5, 1910 - Jan. 9, 1911

MANUEL S. M., Jan. 26, 1825 - Jan. 12, 1908, wife of Philip  
 Philip, May 3, 1812 - March 25, 1878

GILE Erma Lee, Jan. 28, 1927 -  
 Eltin B., Oct. 5, 1918 - April 26, 1967  
 Dennis W., July 12, 1950, inf. of Eltin & Erma

McGEE Ella, 1875 - 1946  
 Elmer, 1874 - 1954

- McGEE James Elmer, 1918 - 1918, son of Willis & Elsa  
Roy, Feb. 16, 1898 - July 27, 1898, son of Elmer & Ella
- GRIGGS Dora L., March 8, 1872 - Sept. 9, 1873, dau. of W.E. & N.E.
- MEAD Benjamin, Oct. 13, 1892 - Feb. 20, 1893 )  
son of J. O. & D. A. Mead )  
Emmett, b & d March 6, 1890, son of J. O. & D. A.  
Dyalthia A., 1859 - 1899  
James O., 1854 - 1944  
Mary J., 1881 - 1968
- POTTS Thomas L., April 5, 1880 - Dec. 15, 1922  
Bertha M., Sept. 15, 1880 - June 11, 1971
- LUSHBAUGH Thomas, Dec. 31, 1871 - Sept. 19, 1873, son of Thos. & J.A.
- McGEE John, June 16, 1840 - Dec. 17, 1881  
Martha A. Eaton, Jan. 1, 1844 - Dec. 29, 1919, wife of John
- FOX James Clay, 1893 - 1894
- HUGHES Lemon, Oct. 27, 1843 - July 19, 1917  
Elizabeth A., Oct. 11, 1841 - Aug. 2, 1914  
Mary I., March 21, 1865 - Sept. 20, 1893 )  
dau. of L. & E. A. Hughes )  
Annie, March 13, 1873 - Feb. 17, 1874, dau. of L. & E. A.  
Lemon, Sept. 9, 1882 - Oct. 3, 1882, son of L. & E. A.
- POTTS Little Nettie, (no dates), dau. of J. M. & I. M.  
Charles Raymond, Nov. 9, 1891 - June 21, 1893 )  
son of J. M. & I. M. Potts )  
J. M., 1857 - 1924 )  
Ida M., 1866 - 1950, his wife)
- WATKINS George, 1873 - 1973  
Lentie, 1885 - 1944
- BAUGOM Clifford A., Nov. 8, 1892 - Jan. 21, 1911
- VERMILLION Beulah G., Aug. 21, 1915 - Oct. 6, 1970  
Ernest C., Nov. 3, 1892 - Jan. 23, 1951
- POTTS Rebecca, Dec. 10, 1829 - Sept. 27, 1881, wife of Elihu  
H. O., July 13, 1849 - June 12, 1880  
Thomas A., May 1, 1870 - Dec. , 1873
- HOWE Bell, died Oct. 8, 1883, age 23 y, wife of W. L.  
Fred, died Sept. 3, 1879, age 1 y 5 m 11 d, son of W.L. & B.  
Elizabeth, died April 29, 1882, age 68 y 9 m 18 d )  
wife of John Howe )
- WATSON Robert M., 1857 - 1926  
Sarah J., 1865 - 1954  
E. Jackson, March 26, 1859 - Feb. 6, 1887  
William A., July 11, 1818 - July 21, 1880  
Elizabeth, May 26, 1827 - June 29, 1896

31 Barren Creek

STEVENS Jane Watson, 1867 - 1950  
John William, 1848 - 1942

KOEWING Winnie Stevens, Jan. 18, 1905 -  
Betty Jane, Jan. 27, 1948 -

WATSON Wm. Houston, 1856 - 1924  
Rhoda A., 1865 - 1953  
Sarah M., 1859 - 1888  
Eva Ethel, 1874 - 1947 )  
Charles L., 1869 - 1940 )

MURRAY Pansy May Watson, May 18, 1898 - May 26, 1964

WATSON Mamie (Graves), Aug. 5, 1895 -  
Ernest Edmund, May 29, 1888 - Aug. 16, 1973

CARTER Albert A., 1878 - 1946  
Emma, 1878 - 1945  
Joseph A., July 23, 1868 - Oct. 31, 1950  
America E., 1850 - 1901  
Joseph Mac, 1849 - 1920  
Lockey, July 11, 1813 - July 2, 1882, wife of Joseph  
America E., Feb. 22, 1850 - Dec. 25, 1901, wife of J. M.  
John L., (no dates)  
M. L., March 21, 1814 - July 21, 1883

RUSSELL James A., Dec. 6, 1901 - March 3, 1908, son of J.H. & J. E.  
Ellen, Feb. 11, 1904 - Jan. 1, 1908, dau. of J. H. & J. E.

HOWE Charles F., April 17, 1842 - June 21, 1909  
Mary, Feb. 1, 1853 - Jan. 28, 1901, wife of C. F.  
Infant, Aug. 2, 1880 - Aug. 11, 1880, son of C. F. & M. J.

ORINGDERFF Ida M., Nov. 3, 1876 - Aug. 27, 1880, dau. of John & Mary

MEAD Josie, 1881 - 1904, wife of T. Mead

SUMMERS Bert, Nov. 4, 1907 - Oct. 5, 1910  
Wayne, March 29, 1909 - Oct. 11, 1910  
Eugene, Sept. 1, 1911 - April 23, 1929

CARTER Eldie H., 1908 - 1974

SCURLOCK Lacie E., April 21, 1908 - April 7, 1925 )  
dau. of Hiram & Rebecca Scurlock )

McCLEASE Robert E., Aug. 18, 1931, inf. son of Albert & Ressie

SCURLOCK Hiram Russell, Oct. 8, 1871 - March 11, 1932  
Rebecca Brown, Oct. 13, 1879 - March 3, 1963

BUCHANAN Ethel, Oct. 17, 1892 -  
Guy, Aug. 12, 1892 - Dec. 29, 1971  
Viola E., Jan. 9, 1872 - Oct. 16, 1957  
Elmer F., March 11, 1867 - Dec. 23, 1963

- BUCHANNAN David S., 1836 - 1910  
Serena E., 1836 - 1911  
Enoch M., 1865 - 1935
- MEAD Alice Adell, 1876 - 19  
John W., 1876 - 1947  
Flora May, 1877 - 1907
- BREWER William H., Oct. 10, 1904 - Aug. 13, 1969 )  
Mo. Pfc. US Army WW II )
- ESTES Mary E., 1858 - 1945
- BREWER Ida B., 1869 - 1904, wife of J. H. Brewer
- RUSSELL Martha J., 1841 - 1920  
Thomas H., Dec. 18, 1834 - Aug. 23, 1897
- SCOTTEN William, (stone broken), Nov. 1, 1819 - June 13, 1884
- VAUGHN William, July 19, 1883, member of Co. A 8th Mo. Cav.
- WATKINS Albert A., March 20, 1882 - Aug. 15, 1883, son of J.H. & H.  
James H., May 11, 1845 - Dec. 25, 1907 )  
Hulda, July 7, 1849 - Jan. 6, 1950 )  
Willie N., April 22, 1901 - March 13, 1906, son of W.J. & A.
- E. MOORMAN Ida M., Oct. 10, 1865 - June 17, 1915, wife of C. P.  
E.
- LUSHBAUGH Thomas, Dec. 23, 1839 - June 21, 1900  
Julia A., Oct. 30, 1845 - July 16, 1903, wife of Thomas
- J. SMITH Hazel J., Jan. 28, 1909 - Daughter )  
Jessie L., May 30, 1883 - Jan. 20, 1962, Mother )
- y GAMBEL W. D., July 3, 1860 - May 14, 1918
- GAMBLE Florence A., Jan. 1, 1862 - April 1, 1943  
Conaway, March 18, 1882 (?) - April 25, 1888 )  
son of W. D. & F. A. Gamble )  
Rex Ted, 1920 - 1926  
O., Feb. 21, 1832 - Oct. 21, 1911 )  
Gracy P., April 11, 1837 - July 16, 1924 )  
George E., 1863 - 1937 )  
Lennie A., 1873 - 1912 )  
J. H., Jan. 28, 1857 - Feb. 26, 1928  
San, 1863 - 1935  
Tracy M., May 5, 1895 - )  
Ernest O., Dec. 20, 1893 - Oct. 24, 1960 )
- EDWARDS James B., March 25, 1850 - Sept. 21, 1912  
Sarah Elizabeth, June 3, 1865 - Dec. 21, 1944
- ANDERSON John W., July 19, 1890 - Sept. 23, 1890, son of W. H. & R.  
Rosetta, May 30, 1866 - March (unreadable), 1890 )  
dau. of W. H. & R. Anderson

33 Barren Creek

SMITH Bertha, Sept. 28, 1884 - March 25, 1892  
 Mary B., Sept. 22, 1884 - March 25, 1897  
 Jessey, Sept. 16, 1900 - Oct. 7, 1900  
 Charles A., Feb. 24, 1858 - Dec. 31, 1940  
 Sarah D., June 9, 1864 - Sept. 8, 1918, his wife )

ASHLOCK Nancy V., May 19, 1860 - July 14, 1939  
 William M., Jan. 14, 1835 - Sept. 3, 1904  
 James, died Dec. 16, 1886, age 24 y 4 d  
 Margaret, Jan. 17, 18 (stone broken, unreadable)

HAYS F. B., 1846 - 1888 )  
 M. E., 1852 - 1921, his wife )  
 Golden R., 1877 - 1958

WILLIAMS Sidney, 1878 - 1969, Father )  
 Dorcas E., 1886 - 1957, Mother )  
 Grace E., Dec. 6, 1906 - Jan. 3, 1907 )  
 dau. of Sidney & Dorcas Williams )  
 Infant, b & d Dec. 9, 1905, of Sidney & Dorcas

ASHLOCK Bulah Inez, July 30, 1889 - June 7, 1951 )  
 John, June 29, 1886 - Jan. 26, 1966 )

MOORE Anthony Ray, July 30 - 31, 1965 )  
 inf. son of Mary Ellen & Harold )

MORRIS Darlene Kay, June 29, 1950 - June 30, 1951

SUDDUTH Louisa, died Nov. 22, 1889, age 50 y 11 m 22 d )  
 wife of Thomas Sudduth )

BARNETT Marilyn Ann, Oct. 28, 1956

GRACE Absolom N., June 10, 1834 - May 24, 1909

DOZIER Frances Mae, 1890 - 1955  
 Lewis Ed, 1890 - 1957

TOBIN Lora A., 1887 - 1962  
 Clyde R., 1883 - 1946  
 Jo Ann, Sept. 25, 1940 - Feb. 10, 1942

WARE Lena E., May 23, 1903 - Oct. 18, 1913 )  
 dau. of C. L. & Annie Ware )  
 Charles L., May 13, 1870 - Feb. 13, 1950  
 Sarah Annie, July 8, 1876 - June 24, 1954  
 Otis T., Aug. 24, 1897 - July 26, 1964

CLAYTON Alvira, 1858 - 1930  
 George A., 1857 - 1939

PATTERSON Marvin E., Oct. 4, 1894 - Jan. 26, 1917  
 Harvey Coleman, Feb. 4, 1856 - Jan. 26, 1937  
 Henrietta, Sept. 20, 1864 - June 17, 1902 )  
 wife of H. C. Patterson )  
 dau. of Patterson & Catherine Payton )

- PATTERSON Arthur, Oct. 4, 1889 - July 12, 1890, son of H. C. & Etta
- DARRIN Ozias Stephen, May 12, 1827 - March 21, 1894
- DEGRAFFENREID Billy Gene, July 16, 1933
- BLECHA Henry, Nov. 3, 1884 - Nov. 6, 1930
- BEAVERS Jennie, 1876 - 1935, wife of G. A. Beavers
- HAMPTON Florence D., 1900 - 1963  
Ephram H., 1897 - 1978  
Mary E., 1872 - 1958  
Isom S., 1860 - 1955
- RUSSELL James F., Nov. 5, 1934 - Oct. 14, 1941 )  
son of Floyd & Georgiana Russell )  
Infant, Aug. 9, 1917, son of Henry & Etta  
O. Louetta, Feb. 25, 1886 - Nov. 15, 1970  
G. Henry, March 13, 1886 - Aug. 26, 1963
- HARVILLE John W., died Aug. 2, 1975, age 58 y 10 m 21 d (fhm)
- MOYER Lucille Degraffenreid, Aug. 4, 1915 - Oct. 3, 1942
- MEAD Josie, 1870 - 1894
- FOX Mrs. M. J., Sept. 5, 1868 - March 17, 1895
- SMITH Annie B., Aug. 31, 1886 - June 10, 1897, dau. of O.P. & S.H.
- BURCHETT Willis Manuel, Jan. 12, 1919 - Aug. 17, 1975
- WARE Artie E., Sept. 30, 1888 - Dec. 9, 1973  
Elda A., Aug. 30, 1886 - June 19, 1975  
Eliza E., Jan. 18, 1852 - Aug. 12, 1936  
Riley, Aug. 23, 1848 - Dec. 15, 1928  
Cora R., Oct. 4, 1878 - Aug. 22, 1937  
Lewis E., Oct. 13, 1882 - April 11, 1915  
Infant, Jan. 13, 1913, son of Lewis & Agnes
- SMITH Stella M., 1888 - 1963  
William E., 1875 - 1927
- DAVOLT Mabel L., Feb. 16, 1882 - Jan. 28, 1975  
Claud L., Sept. 5, 1879 - Oct. 27, 1951  
Russell E., April 15, 1907 - April 2, 1968  
Frances, Sept. 4, 1914 -
- BROWN Fred L., June 5, 1942, Mo. Wagoner 18th Inf. 1 Div.
- FEAR Rev. David, born in England Dec. 8, 1826 - )  
died in Fair Play Nov. 26, 1899 )
- LYNDS Emma, Nov. 5, 1850 - Aug. 11, 1899, wife of C. B. Lynds

35 Barren Creek

BIVEN Wm. F., Dec. 7, 1877 - Jan. 29, 1934 )  
 Jessie E., April 17, 1881 - Nov. 19, 1964 )

STOAKES Twin sons, Nov. 29 - Nov. 30, 1939, of Glen & Burchie

LaROSE Edith, 1884 - 1932  
 Henry, 1888 - 1961

PICKERING Rosa L., Dec. 25, 1887 - Dec. 7, 1967  
 J. Henry, Feb. 11, 1884 - Aug. 25, 1948  
 Raymond, Aug. 7 - Aug. 8, 1928

PAYTON Cordie C., 1872 - 1925  
 Chas. W., 1862 - 1923

LaPOUR John, Dec. 17, 1834 - Dec. 29, 1916, born in Bohemia )  
 Josefeane, Sept. 16, 1843 - March 16, 1917, born in Bohemia )  
 Lewy, 1881 - 1954

ACKER Cassie, Dec. 8, 1894 - )  
 Todd, Dec. 17, 1890 - Dec. 11, 1975, md Nov. 3, 1912 )  
 Harold, April 19, 1917 - March 12, 1968 )  
 Mo. Cpl. US Marines WW II )  
 Frances, May 12, 1918 - )

BROWN Rosa Ellen, Aug. 13, 1886 - April 11, 1971  
 James Walter, June 12, 1886 - Dec. 3, 1963  
 Claud L., 1911 - 1934

McBRIDE Thadrel J., July 17, 1909 - )  
 Ray H., Nov. 19, 1909 - Jan. 14, 1974, md Dec. 9, 1928 )

HULL Anna Lee, Dec. 21, 1931 (?) - Oct. 22, 1931 (?)

FRIEZE Vera T., Sept. 2, 1896 - April 15, 1943  
 J. Arthur, Dec. 20, 1893 - Sept. 17, 1943

LONG Willa Marie, Jan. 30, 1906 - May 10, 1970

RUNYAN Willie R., 1878 - 1972  
 Shirley S., 1877 - 1963

MILLER Fern, Feb. 5, 1915 - )  
 John, May 24, 1912 - April 20, 1966 )

MARTIN Lois, Oct. 31, 1919 -  
 Jay B., Sept. 21, 1921 - Jan. 22, 1968

RUSH James H., June 5, 1875 - Dec. 8, 1950  
 Grace C., July 16, 1889 - Feb. 22, 1972

GANNAWAY Julie E., Nov. 7, 1913 - )  
 Clint W., Sept. 7, 1911 - May 10, 1975, md Nov. 4, 1933 )

ELLISON Jennie C., Aug. 28, 1903 - April 14, 1977, Mother )  
 Kenneth W., May 9, 1935 - June 30, 1972, Son )

FRANDSEN Jennie J., 1905 -  
Ernest, 1901 - 1957

PICKEL George Lee, Nov. 15, 1926 - Dec. 9, 1967 )  
Ona A., June 29, 1889 - )  
Lester B., May 10, 1893 - Dec. 26, 1968 )  
Clifford K., Aug. 8, 1920 - May 1, 1974 )  
Sgt. Army Air Force )

UNDERWOOD Flora Joye, Feb. 28, 1916 - )  
Fred Ball, June 21, 1913 - Jan. 21, 1974 )

STROUD Florence M., Sept. 22, 1898 - Jan. 18, 1919

## BURIALS FROM OTHER RECORDS AND NEW STONES ERECTED

ASHLOCK Margaret S., died Sept. 1, 1883, age 43 y 7 m 17 d - D. Reg.

BIVENS Mary, died March 20, 1884, age 11 m 22 d - Death Register

BRONAUGH Ellen, died Dec. 28, 1883, age 68 y - Death Register

COVINGTON Charles B., d June 2, 1891, age 16 y 2 m 28 d - newspaper

EDWARDS Jane, died Feb. 27, 1902, age 60 y, wife of Wm. - copied

INCE Levi Bently, died Sept. 15, 1886, age 20 y - Death Reg.

REYNOLDS Mines, Dec. 5, 1831 - Nov. 21, 1898 - copied earlier

RUNYAN (unreadable) Abraham, April 28, 1888 - Sept. 9, 1888,  
age 4 m 12 d - copied earlier

SAUNDERS Melinda M., died March 5, 1885, age 29 y 11 m 22 d - D. R.

VAUGHN William, died July 20, 1883, age 43 y 7 m 13 d - D. Reg.

WATKINS A. M., March 20, 1882 - Aug. 15, 1883 )  
dau. of J. H. & H. Watkins ) - copied earlier

BROWN Martha, Jan. 26, 1839 - Nov. 9, 1922, wife of Isaac Brown,  
first md Benjamin Votaw, buried beside father, Philip (?)  
Manuel - newspaper

RICE Susanna (Trimbley), Feb. 21, 1853 - June 20, 1918 - news  
Robert James, Sept. 25, 1848 - June 27, 1924 - newspaper

BROWN Robert Heath, Jan. 8, 1968 - July 7, 1977

ROTRAMEL George Wayne, Oct. 19, 1977 - Oct. 20, 1977

GUNN Grace Alva, March 29, 1899 - July 30, 1977

MANUEL Dessa J., died Jan. 16, 1978, age 82 y

## BROWN CEMETERY



Union Twp. No. 11. Located from the junction of Highways 123 and 215, which is about 1 mile South of Aldrich, turn West on Highway 215, after 2 miles take the second gravel road going North and go about 1 mile to brick building which was Mt. Bethel schoolhouse, going uphill almost to the building. Turn west going about 1/4 mile to first gravel lane going north to the Harmon Courtney home, which is about 3/4 mile East of the Dade County line in the Northeast 1/4 of the Northwest 1/4 of S. 31 T. 33 R. 24.

The land was formerly owned by Charles F. Courtney and is now above the water line on land owned by the U. S. Government for Stockton Lake.

There are dozens of graves unmarked other than field rocks standing on end. Most of the stones listed were placed much later than time of death evidently, perhaps 1910 or 1920.

Copied by Mrs. Gerry Doran and Mrs. Charles Courtney in Sept. 1971

- WRIGHT      John, died March 8, 1846, age about 67 y   )  
               Jane, died April 15, 1865, age about 80 y   )  
                   members of Methodist Church        )
- DAVIS        George, Dec. 21, 1884 - Dec. 31, 1884, son of A. & L. J.
- WEBB        John, died Oct. 23, 1852, age 10 y 8 m 23 d   )  
               son of W. & J. E. Webb                        )
- CLARK        Elijah, died May 18, 1852, age 13 y 1 m 22 d, son of F.&C.
- BLAIR        Noah, Jan. 26, 1850 - Sept. 17, 1852, son of G. W. & S.

- BLAIR Isam, Nov. 6, 1841 - Oct. 17, 1861, son of G. W. & S.  
 Burrilla, Dec. 13, 1847 - March 14, 1862, dau. of G.W. & S.  
 Permelia, March 17, 1858 - March 2, 1863, dau. of G.W. & S.  
 G. W., April 6, 1817 - Feb. 10, 1879 )  
 member of M. E. Church )  
 I. W. Moody and F. L. Scott at bottom of stone )  
 Infant, May 10, 1861 - July 3, 1861, son of A. & M.  
 Mahalia, Feb. 12, 1834 - July 17, 1870  
 Infant, b & d Dec. 16, 1872, dau. of A. & M.
- ROOK Lucy, died Oct. , 1865, age 79 y  
 H. R., died 1851 (Hazekiah Rook)
- COOK Josie I., Oct. 19, 1872 - Aug. 30, 1873, dau. of J.D. & L.
- DAVIS Austin V., Dec. 2, 1868 - Sept. 26, 1870, son of J. & R.
- BLAIR Amma, June 14, 1873 - July 27, 1874 )  
 dau. of Luther & Catharine )
- VINCENT Ida D. or B., Sept. 9, 1870 - Oct. 11, 1870 )  
 dau. of H. & E. Vincent )
- HARVY J. W., March 20, 1882

5,  
 ter  
 to  
 e  
 t

ke.  
 on

971

C.

## BRUSH GROVE CEMETERY



Madison Twp. No. 2. Located about 1 and 1/2 miles North of Fair Play on Highway 123, turn East and go about 1/4 mile, in the Southwest 1/4 of the Northwest 1/4 of S. 28 T. 34 R. 24.

This cemetery has also been called POTTS Cemetery.

Emily Gamble, William Ashlock and W. T. Davison were all buried here in 1863. Persons with earliest birth dates are James Kennon born in 1793, Phillip Watkins in 1796 and Rebecca Kennon in 1798. Note different spellings of Frieze name.

Copied by Marie Hammons in August 1972

THOMPSON	John Andrew, Nov. 21, 1850 - Aug. 20, 1872, husb. of H. R. Harriet F., Nov. 11, 1850 - Oct. 13, 1886 John O., Nov. 21, 1871 - Sept. 6, 1888
DAVIS	Salma, March 25, 1907 - April 22, 1918, dau. of M.E. & M.J. Margaret Jane, Nov. 5, 1867 - Dec. 5, 1934
DAVISON	Sarah C., July , 1858 - June , 1888, wife of W. S.
FREEZE	Alford U., March 25, 1865 - Jan. 23, 1866 (?)
FRIEZE	Alfred, Feb. 1, 1814 - July 27, 1879
BUTLER	Mary E., 1852 - 1936
FREEZ	John W., Oct. 5, 1872 - Aug. 21, 1873 Infant, Sept. 8, 1875 - Oct. 29, 1875, son of W.M. & N. E.

- FREEZE James R., Aug. 7, 1863 - Oct. 7, 1877
- FREEZ Rosy M., Jan. 31, 1878 - July 14, 1878
- FREEZE William B., Dec. 8, '79 - July 28, 1880
- FRIEZE Mary (?) A., Dec. , 1870 - 1881  
N. E., Jan. 17, 1843 - Aug. 28, 1882  
Thomas Richard, April 11, 1866 - May 24, 1958 )  
Mollie Minerva, 1869 - 1926 )
- CROW Louisa J., April 22, 1840 - Jan. 19, 1904, wife of J. W.  
John W., Nov. 28, 1833 - March 1, 1904
- KENNON William J., July 12, 1839 - Feb. 17, 1920 )  
Sarah, Feb. 15, 1838 - , his wife )
- THOMPSON Nelson W., March 28, 1892 - Nov. 30, 1918
- KENNON Jas. S., 1862 - 1920  
Mary, 1863 - 1943 )  
J. W., 1859 - 1926 )
- PICKLE Infant, July 20, 1921, son of Mr. & Mrs. Lester Pickle  
Dorothy Lee, Nov. 14, 1946, inf. dau. of Dorothy & George
- THOMPSON Phineas, Aug. 26, 1850 - Dec. 5, 1887
- RAY Infant, Feb. 21, 1881 - Feb. 23, 1884, dau. of G. & M. A.
- WATKINS Aggie, 1875 - 1911, wife of J. W. Watkins  
John Walter, 1873 - 1943  
Elsie May, Oct. 6, 1888 - July 9, 1942
- WILDEY C. R., Nov. 23, 1860 - Feb. 16, 1916
- WATKINS Luize, Jan. 15, 1807 - Aug. 11, 1886  
Phillip M., March 1, 1796 - April 4, 1879  
John T., April 23, 1836 - July 25, 1878 )  
Nancy Jane, Jan. 17, 1840 - Feb. 12, 1923 )
- ANDERSON Charles W., March 20, 1873 - Aug. 5, 1891, son of J.A. & M.E.
- THOMPSON Martha C., March 6, 1838 - Feb. 24, 1911  
Isaac H. L., Dec. 12, 1841 - Oct. 7, 1906
- ANDERSON R. A., July 12, 1857 - April 6, 1936 )  
K. J., Jan. 10, 1851 - Sept. 18, 1928, his wife )
- HARRIS Mary, 1853 - 1938 )  
Henry, 1847 - 1935 )  
William H., Sept. , 1847 - Aug. 13, 1935  
Mary, Feb. 3, 1853 - Nov. 29, 1938  
Angie M., Nov. 14, 1887 - March 15, 1941
- GOODWIN Nancy Kennon, 1822 - 1881

41 Brush Grove

- KENNON Rebecca, Dec. 25, 1798 - Aug. 10, 1876, wife of James  
James, Nov. 22, 1793 - Jan. 12, 1884
- POTTS (?) Lester, May 25, 1893 - July 7, 1895  
Infant dau., Jan. 4, 1892  
Infant son, Aug. 5, 1889  
(Note: No surname on these 3 stones believed to be Potts)
- POTTS Lydia, Jan. 17, 1863 - July 2, 1955 )  
James E., Oct. 3, 1856 - July 7, 1936 )  
Roy, Jan. 4, 1883 - Feb. 5, 1908  
Blanche G., Oct. 3, 1901 - July 8, 1924
- BREWER Infant, b & d June 9, 1884, son of D. R. & N. E.  
Nancy E., June 25, 1868 - May 26, 1950 )  
David R., Nov. 2, 1858 - Nov. 2, 1951 )
- KEIRSEY Drury, June 6, 1809 - July 23, 1893 )  
Agnes, Oct. 11, 1811 - Jan. 25, 1877 )
- DAVISON W. T., April 22, 1839 - July 11, 1863 )  
Co. A 7 Prov. E. M. Mo. Mil. )
- GAMBLE Laurinda A., 1870 - 1953
- POTTS William M., Nov. 17, 1863 - Jan. 11, 1871, age 7 y 1 m 27 d  
Helen, April 3, 1873 - March 21, 1976 )  
John E., Feb. 12, 1866 - March 2, 1944 )  
Poly Ann, Sept. 22, 1838 - Dec. 23, 1891, wife of W. A.  
William A., July 26, 1831 - June 12, 1914
- KENNON William H., May 28, 1864 - Oct. 5, 1870, son of W.J. & Sarah
- ASHLOCK Martha J., Aug. 4, 1835 - July 8, 1909, wife of Obediah  
William T. (?), March 3, 1858 - July 8, 1887 (?) (broken)  
Obediah, Dec. 21, 1832 - Jan. (?) 31, 1886
- GAMBLE Henry, (no dates), Co. L 15th Mo. Cav.  
Emily, March 20, 1843 - Jan. 18, 1863
- ASHLOCK William, Sept. 15, 1806 - Dec. 18, 1863  
Mary, Jan. 24, 1808 - March 25, 1893, wife of William
- DAVIS Amanda Crow, Feb. 14, 1869 - Dec. 14, 1933 )  
Dave Matt, Jan. 15, 1872 - Dec. 24, 1910 )  
Ada May, April 10, 1901 - Oct. 12, 1903
- HOPPER Jessie A., June 18, 1898 - Sept. 3, 1905 )  
dau. of C. H. & M. J. Hopper )
- KENNON Margerrie, Sept. 11, 1869 - June 10, 1915, wife of J.S.  
Addie L., Feb. 7, 1892 - Jan. 30, 1895, dau. of J.S. & M.P.
- HENSON Landon D., Nov. 28, 1883 - Nov. 3, 1911

WILLIAMS Solomon E., Dec. 2, 1853 - June 29, 1915 )  
 Sarah E., Oct. 10, 1858 - Jan. 11, 1944 )

CRAWFORD Ella, 1868 - 1900, wife of R. O. Crawford

WILLIAMS Josie C., Jan. 24, 1865 - Sept. 17, 1880, dau. of W.J. & E.S.  
 Sarah A., Sept. 10, 1861 - Sept. 15, 1880, dau. of W.J. & E.S.  
 William J., June 11, 1828 - June 30, 1870 )  
 Susan, April 23, 1836 - March 26, 1918 )  
 Addie E., April 14, 1870 - July 27, 1954

RUSH James A., Oct. 1, 1887 - Feb. 6, 1920

UNDERWOOD Ida, 1890 - 1948

BUTLER Infant, b & d Sept. 6, 1894, son of J. T. & M. E.

POTTS James Victor, Aug. 17, 1897 - Sept. 2, 1955

WARREN Rosa Potts, 1900 - 1920

POTTS Henry H., Jan. 14, 1836 - Feb. 21, 1900  
 Margaret E., 1850 - 1931

HENSON J. W., 1854 - 1915 )  
 Sarah P., 1860 - 1938, his wife )  
 Infant, Jan. 14, 1934, dau. of Hobert Henson  
 John Thomas, Aug. 3, 1878 - July 2, 1964

KIM John, 1852 - 1925 )  
 Thresia, 1851 - 1922, his wife )

POTTS Theresia, 1875 - 1954 )  
 James C., 1871 - 1946 )

WOODS Henry, June 19, 1859 - Dec. 2, 1917

## BURIALS FROM OTHER RECORDS AND NEW STONE ERECTED

REEVES John T., died April 24, 1885, age 1 m 20 d - Death Reg.

GAMBLE George, died April 6, 1978, age 78 y 3 m 2 d (fhm)

BUNCH CEMETERY

Union Twp. No. 5. Located on the Paul DeGraffenreid farm in the Northeast 1/4 of the Northeast 1/4 of S. 25 T. 33 R. 24.

There are three vaults with unreadable inscriptions and other unmarked graves.

Copied by Noble G. Abbott and Dolan Hammons on March 31, 1978

WILKERSON Rebecca, April 26, 1857 - June 13, 1887, wife of James H. Uri Benton, Aug. 21, 1877 - Oct. 20, 1878

GORDON Ann Eliza, Feb. 4, 1851 - July 1, 1880, wife of T. Benton

WEST Sarabell, July 22, 1851 - July 1, 1880  
Lesse, April 18, 1852 - July 22, 1860

McBROWN (?) Robert T. L., June 2, 1857 - Oct. 18, 1858 )  
son of Thos. & Orlena P. McBrown or McBroom )

CAMPBELL William, 1845 - (unreadable), son of Wm. Campbell

BURROS CEMETERY

Jackson Twp. No. 2. Located on the West side of the bridge above Orleans, 75 yards East of the home of James D. and Betty Jo Everitt in the Northwest 1/4 of the Southwest 1/4 of S. 13 T. 32 R. 24.

Copied by Noble G. Abbott and Betty Jo Everitt on March 27, 1978 and by Reba Cross in April 1978

BURROS Sally, who departed this life July 11 A. D. 1857  
G. B., Dec. 22 A.D. 1800 - Aug. 3 A. D. 1853 (?) 1852 (?)

BLYTHE Benton E. or F., Aug. 18, 1876 - Sept. 15, 1876 )  
son of Jas. F. & Mary )

BLYGTHE Celia G., Jan. 15, 1882 - March 12, 1882, dau. of J.F. & M.

(?) Infant, (no dates), C. & S. D.

EMBERSON Tulley, (no dates), 11th Mo. Cav.

CHANDLER CEMETERY

Union Twp. No. 6. Located on the Forest Courtney farm in the North-east 1/4 of the Southwest 1/4 of S. 25 T. 33 R. 24.

There are several unmarked graves.

Copied by Noble G. Abbott and Dolan Hammons on March 31, 1978  
and by Leola Wright in April 1978

CHANDLER Catherine, June , 1813 - Sept. 15, 1857, wife of John  
Lee, Dec. 10, 1833 - Nov. 1, 1857, son of J. & C.  
Andrew N., Sept. 8 or 23, 1835 (?) - Oct. 8, 1857 )  
son of J. & C. )  
Sarah M., Aug. 20, 1837 - Sept. 24, 1868, wife of H. H.  
Elizabeth, May 10, 1830 - Feb. 22, 1871, wife of John

NEEDHAM George, Oct. 7, 1847 - May 20, 1864, son of Ira & Anna

CHAPPELL CEMETERY

Jackson Twp. No. 9. Located about one mile Northeast of Graydon Springs (West of Claud Robertson house rather than North as indicated on Highway map) in the Northeast 1/4 of the Northwest 1/4 of S. 31 T. 32 R. 23.

Possibly two other unmarked graves.

Copied by Noble G. Abbott on April 1, 1976

CHAPPELL William R., died Dec. 2, 1862  
(This is a rock vault built of rock slabs)

## COFFMAN CEMETERY



Union Twp. No. 4. Located 2 miles Northeast of Aldrich about 1/4 mile East of Wollard Cemetery in the Southeast 1/4 of the Southeast 1/4 of S. 23 T. 33 R. 24.

There are several unmarked graves and about 4 or 5 hand hewed oblong rocks covered over.

Copied by Noble G. Abbott on April 1, 1976  
and by Leola Wright in February 1976

COFFMAN	David, Jan. 19, 1787 - July 11, 1838 ) and was devoted to God of his Baptist Faith )
HOWE	William, June 9, 1795 - Aug. 26, 1839
MILBERN	Ruth, died 1837, age 4 y

## DAVIS CEMETERY

Union Twp. No. 8. Located Northwest of Aldrich on land owned by Charles Wilson in 1972 in the Northwest 1/4 of S. 28 T. 33 R. 24.

There are other graves with no inscriptions.

Copied by Leola Wright in 1972  
and by Marie Hammons in 1972

DAVIS            Jeremiah, (no dates), Co. E 8 Mo. S. M. Cav.  
                  Mary W., Oct. 21, 1834 - Oct. 19 or 11, 1873 )  
                  wife of Absolem Davis                                 )

                  M. L. N.                    (Matilda, wife of John Needham)

NEEDHAM        Jno., (no dates), Co. E 8 Mo. S. M. Cav.  
                  Ira, 1849 - 1877, age 28 y

## DODSON CEMETERY

Jackson Twp. No. 4. Located about one mile South of Eudora on what is known as the Parkenson place in the Southwest 1/4 of the Northeast 1/4 of S. 35 T. 32 R. 24.

Copied by Noble G. Abbott and J. C. Hayter on March 27, 1978

ROWAN	Francis, Dec. 18, 1854 - March 17, 1892, wife of Thomas
DOBBINS	J. C. T., (no dates), son of J. K. & S. C. Dobbins
DODSON	Susan, Nov. 19, 1815 - May 3, 1869, wife of I. M. Wesley, March 18, 1856 - April 10, 1863, son of J.A. & M. Thomas G., March 5, 1862 - March 2, 1889, son of J.A. & M. Cicero, Jan. 3, 1867 - March 27, 1890, son of J. A. & M. Margaret, Dec. 12, 1837 - May 28, 1909, wife of James James A., March 10, 1836 - Sept. 7, 1916
GRAVES	Infant, (no dates), of Cleo Graves
DODSON	Samuel Wesley, Jan. 5, 1830 - Aug. 15, 1861 Elender, died Oct. 27, 1862, wife of Clabourn Dodson Clabourn, died Aug. , 1862
SHEA	Louisa E., Nov. 10, 1812 - March 20, 1907
NEIL	Sarah, March 5, 1810 - March 3, 1852, wife of L. Neil Sarah M., March 3, 1852 - Sept. 3, 1852, dau. of L. & S. William, June 9, 1844 - , 1857, son of L. & S.
GREER	Ruth M., (no dates), wife of Foster Greer
NEIL	Joel, Feb. 23, 1832 - April 20, 1902 John, April 6, 1839 - Sept. 27, 1875 George, (no dates) Georgann, (no dates), dau. of G. & L. Neil
OURSBURN	Claiborn M., July 1, 1861 - Oct. 24, 1862 ) son of E. E. & S. M. Oursbourn )
NEIL	Leonard C., March 8, 1907 - March 14, 1907 ) son of D. M. & L. C. Neil )

## EUDORA CEMETERY



Jackson Twp. No. 3. Located on the East side of Eudora South of Highway K in the Southeast 1/4 of the Northwest 1/4 of S. 26 T. 32 R. 24.

Eudora (Sharon) Baptist Church was organized Dec. 15, 1888.

The oldest grave that can be identified is for Robert Dotson who died in 1896. The earliest date of birth was Samuel J. Nash born in 1840. There are several stones with no inscriptions.

Copied by Noble G. Abbott on April 1, 1976

LEITH	Nellie A., April 15, 1890 - Rev. Joe F., May 9, 1883 - March 24, 1973 Marshall B., Oct. 23, 1930 - June 7, 1970	
DOTSON	Clellie D., 1890 - 1977 Albert D., 1882 - 1967 Robert R., April 27, 1850 - March 28, 1896 Amanda J., April 8, 1854 - March 31, 1930 Mary E., Oct. 15, 1891 - Oct. 9, 1973 Joseph E., July 10, 1875 - March 1, 1958	
HICKS	Stella, 1875 - 1954	(fhm)
BURKDALL	Rhoda A., born 1876	(made of cement)
ROBERTSON	Nelcey May, (no dates)	(made of cement)
DODSON	James W. W., Sept. 5, 1893 - Mary Ann, Oct. 28, 1866 - July 28, 1941	

## 49 Eudora

- DODSON James L., Aug. 2, 1864 - March 11, 1947
- GREGG Melisa Ethel, Feb. 10, 1897 - April 16, 1966
- CHRISTIAN Donna Lyn, 1949 - 1966
- CRAIN Leonard D., Nov. 1, 1907 - Feb. 10, 1974  
Agnes P., May 5, 1913 -
- MILLICAN Clara May, Dec. 2, 1886 - Jan. 19, 1974  
Mack S., July 23, 1888 - Dec. 21, 1964
- ACUFF Martha B., 1894 - 1975  
Ernest W., 1895 - 1957
- WYNKOOP Lula A., July 29, 1884 - March 2, 1966  
W. J., Jan. 30, 1882 - Feb. 4, 1924
- COLE Dr. Letha "Maudie", April 15, 1890 - Dec. 16, 1946
- ACUFF Martha Grace, Nov. 13, 1925 - July 24, 1927 )  
dau. of Ernest & Belle Acuff )
- WYNKOOP Ida Beatrice, March 9, 1897 - Feb. 10, 1898 )  
dau. of J. T. & I. J. Wynkoop )  
Ida J., Jan. 1, 1858 - Sept. 17, 1950  
John T., March 26, 1855 - Jan. 20, 1941  
Myrtle, April 12, 1914 - March 14, 1950  
Maurice, May 16, 1900 -
- COBLE Minta, 1876 - 1941  
Fred, 1858 - 1935
- STEVENS Thelma M., 1903 - 1971  
Everett J., 1905 -
- DODSON Ida M., 1875 - 1970  
W. Walter, 1872 - 1945  
Harry, 1901 - 1943  
Margarete "Brewer", 1907 - 1967  
Harry Lee, April 8 - Dec. 24, 1922, son of H. & M. E.
- HAYTER Cansada, 1875 - 1946  
William, 1872 - 1957
- MILES Arvil, April 10, 1900 - Nov. 10, 1900, son of A. T. & M.  
Mary, 1878 - 1962  
Theron, 1876 - 1945
- ROOK H. A. "Bud", 1868 - 1946  
Louadia, 1869 - 1951
- LOVEALL Steve B., 1856 - 1931  
Emma M., 1860 - 1934
- DOBBINS Cora L., July 8, 1881 - June 18, 1957

ROOK Marshall, Feb. 10, 1878 - June 28, 1900

CAUDLE Sarah E., Feb. 25, 1843 - May 25, 1913, wife of A. M.

ROOK Clonie, March 4, 1911 - Aug. 26, 1917, son of M. R. & Ida

GRAF Martha E., March 25, 1888 - Oct. 5, 1974  
Walter, Aug. 28, 1881 - Aug. 9, 1961

LEITH Ray E., died April 7, 1974, age 86 y 3 m 29 d (fhm)  
Robert N., Jr., 1878 - 1929  
Mary Alice, Oct. 7, 1880 - March 15, 1960

CUMMINS Carrie V., July , 1865 - July , 1930

FISHER Robert D., Aug. 1, 1928 - Nov. 25, 1966 )  
Calif. Alc 3535 sq AF WW II Korea )

LOVEALL James B., Jan. 26, 1882 - Jan. 31, 1951

MARTIN Jane, Aug. 15, 1845 - Dec. 27, 1899  
Jasper, April 18, 1846 - Nov. 20, 1915

MALICOAT Lucille, Jan. 6 - Jan. 10, 1922, dau. of U. S. & L. D.  
Lora, 1901 - 1973  
U. S., 1868 - 1943

EASTRIDGE Elizabeth, March 13, 1886 - Aug. 19, 1900 )  
dau. of O. K. & R. L. Eastridge )  
Rachel, July 27, 1860 - July 30, 1921

HARRIS Nancy Jane "Genia", Feb. 8, 1885 - Feb. 4, 1975

NEWBERRY John Isaac, Jan. 11, 1934 - Nov. 19, 1960

ROOK Dora Lee, Dec. 21, 1930 - March 14, 1932

ROWIN John E., 1857 - 1938  
Frances, 1862 -

PERING Bessie May Rowin, Dec. 19, 1903 - Sept. 24, 1963 )  
wife of Thomas Claud Pering, md Jan. 12, 1958 )

ROWIN Willis O., 1889 - 1960  
Edna L., 1897 - 19

MALICOAT LeRoy, 1899 - 1969 (fhm)

LUTON Marshal E., Jan. 17, 1936 - March 2, 1937 (fhm)  
John A., March 14, 1931, Bglr 5 Iowa Cav.

OLINGER Charles B., Dec. 8, 1878 - Jan. 18, 1953  
Virginia, Oct. 15, 1854 - Nov. 25, 1941  
William, March 6, 1843 - Dec. 29, 1930

PHILLIPS Anice, 1881 - 1944, wife of J. W. Phillips  
John W., 1864 - 1919  
Ferne, 1897 - 1914

NASH Samuel J., Oct. 19, 1840 - Aug. 16, 1926

ALCOTT Truman J., 1881 - 1958

51 Henderson  
Hillbrant

#### HENDERSON CEMETERY

Jackson Twp. No. 1. Located 1/2 mile Northeast of the new bridge on Sac River in the barn lot on the Neil place up stream from Orleans, in the Southwest 1/4 of the Northwest 1/4 of S. 13 T. 32 R. 24.

Copied by Noble G. Abbott on March 27, 1978  
and by Leola Wright in 1974

HENDERSON William H., Oct. 20, 1842 - Oct. 23, 1889  
Infant, April 1, 1877 - Dec. 31, 1882, dau. of W. H. & M.G.  
Constantine, (no dates) Co. I (or L) 2nd Mo. Art.  
John L., Nov. 5, 1840 - June 9, 1865, son of W. P. & L. A.  
Theodore, July 20, 1849 - Feb. 5, 1869, son of W.P. & L.A.  
Wm. P., died Oct. 31, 1859, age 60 y  
Baba (?) April 1, 1872 - Dec. 21, 1889, dau. of W.H. & M. G.

unmarked grave

#### BURIAL FROM OTHER RECORDS

HENDERSON Sarah, died Dec. 20, 1883, age 6 y 7 m - Death Register

#### HILLBRANT CEMETERY

Madison Twp. No. 7. Located about 3 miles Southwest of Fair Play on the Gene Ankrom farm in the Southwest 1/4 of the Southwest 1/4 of S. 11 T. 33 R. 24.

Copied by Noble G. Abbott on March 29, 1978

HILLBRANT Amos, Aug. 18, 1813 - Dec. 5, 1879 (stone broken)

#### BURIALS FROM OTHER RECORDS

MANUEL Mary (sister and brother) - family records  
Tom

## HOPKINS CEMETERY



Madison Twp. No. 3. Located 1 and 3/4 miles West of Fair Play on the Cave Spring road on land owned by Leo Saye in the Southwest 1/4 of the Northwest 1/4 of S. 31 T. 34 R. 24.

According to family records, James Hopkins, Rev. War soldier, settled on this land in 1833. He was born in June 1765 in Orange Co. N. C., and died in 1849. Other early birth dates on stones were William Dunnegan born in 1783 and James Fox born 1797. Earliest burials that have readable stones were William Dunnegan in 1842 and James Fox in 1843. There are 15 unmarked stones.

Copied by Marie Hammons in August 1972

LITTLE Elizabeth, Nov. 25, 1852 - Oct. 14, 1934)  
 James L., April 20, 1856 - Nov. 1, 1932 )  
 Lizzie Pearl, March 8, 1891 - Feb. 17, 1892 )  
 dau. of J. L. & Lizzie Little )  
 Charles B., Oct. 26, 1881 - Aug. 13, 1883, son of J.L. & E.

JOHNSON Shadrick, Nov. 24, 1819 - June 28, 1863  
 Mary Ann, Dec. 27, 1826 - Nov. 6, 1868

HOPKINS James, (no dates), Parish's Co. Humphrey's N.C. Regt. Rev. War  
 unmarked grave  
 Elizabeth, (no dates), dau. of a Rev. Soldier )  
 erected by Rachel Donelson Chapter DAR 1931 )  
 Solomon, March 13, 1813 - Sept. 20, 1853 )  
 Mary, Oct. 9, 1813 - Aug. 8, 1896 )  
 Chaney Ann, Nov. 8, 1848 - Sept. 29, 1858  
 Hiram, March 17, 1817 - Feb. 11, 1878, age 60 y 10 m 24 d  
 Elizabeth J., Oct. 7, 1826 - Sept. 26, 1868 )  
 age 41 y 11 m 19 d, wife of Hiram Hopkins )

## 53 Hopkins

- HOPKINS Eligah W., March 17, 1853 - June 14, 1854 )  
age 1 y 2 m 27 d, son of H. & E. J. )
- WALKER John A., Feb. 22, 1848 - Dec. 30, 1928 )  
Amanda E., Aug. 4, 1848 - Nov. 25, 1938 )
- HOPKINS Mary E., June 16, 1855 - Oct. 8, 1915
- DAVISON Enock, Jan. 30, 1823 - March 18, 1871
- FRIEZE Alfred G., Nov. 7, 1868 - Aug. 5, 1941 )  
Elsie L., March 29, 1875 - April 4, 1938 )  
Wyman, b & d May 10, 1903, son of A. G. & E. L.
- BAUMAN Charles H., Aug. 9, 1880 - Sept. 7, 1956  
John, Nov. 17, 1839 - July 17, 1906  
John, 1839 - 1906 )  
Mary A., 1845 - 1914 )  
Gertrude, March 13, 1887 - Aug. 19, 1966
- LEAVITT Amanda Hopkins, 1858 - 1936 Mother )  
Henry W., 1852 - 1901, Father )  
Booker J., 1877 - 1944, Son )  
Henry W., Feb. 8, 1854 - March 9, 1901  
Mandy, 1858 - 1936
- RAMSEY William, July 25, 1901 - Dec. 12, 1901 )  
Dolly, Nov. 1, 1904 - April 1, 1906, children of J.A. & C.A. )
- CHILTON Johny O., Nov. 29, 1883 - Dec. 9, 1888, son of J.O. & M.B.
- HOPKINS James P., Jan. 26, 1830 - March 3, 1912 )  
Jane, March 12, 1838 - Dec. 4, 1922, his wife )
- WINTON Ofena, April 21, 1862 - May 8, 1938 )  
William C., March 27, 1857 - May 19, 1950 )  
Charles B., 1880 - 1955
- BROWN Mrs. A. M., died June 23, 1901, our wife and mother  
A. M., April 9, 1848 - Sept. 17, 1908
- MEDDAW Samuel E., 1852 - 1931
- LINDQUIST Andrew L., Oct. 23, 1873 - Aug. 20, 1922  
Margaret, died July 30, 1941, age 90 y 2 m 14 d
- DUNNEGAN Rodah, died Aug. , 1868, wife of William Dunnegan  
William, Sr., June 14, 1783 - Feb. 5, 1842 )  
a Soldier of War of 1812 )
- BROWN Sarah, Oct. 29, 1843 - March 14, 1860, age 16 y m 7 d
- CURL William, July 15, 1857 - July 29, 1867, son of G. M. & R.K.
- FOX James, Jan. 28, 1797 - Oct. , 1843
- HEMEA (?) Nancy, June 17, 1831 - May , 1849
- NICHOLS Mary, Sept. 5, 1807 - Aug. 16, 1872, wife of Larkin )  
member of Missionary Baptist Church )  
Mary Ann, died 1874, age about 37 y
- KENNEDY May, May 14, 1848 - July 17, 1931
- HOPKINS Elizabeth, 2nd wife of James, buried in unmarked grave  
beside him - family records
- FRIEZE Orbra R., died Dec. 22, 1977, age 72 - newspaper

## McMASTERS CEMETERY

Jackson Twp. No. 7. Located about 1 mile Northeast of Walnut Grove; one mile East of Highway 123 on Greene County line and 1/4 mile North in the Southwest 1/4 of the Southwest 1/4 of S. 12 T. 31. R. 24. Located by Arthur Dodson.

This cemetery has also been called BUCKLEY Cemetery.

The first burials with readable stones were Mrs. Ipanges Burney in 1854 and Francis Aurelia Burney in 1855. The earliest birth date was Jonathan Rice born in 1801.

Copied by Noble G. Abbott and Joseph Tumminaro on March 27, 1978

ROUTH (no names- no dates), children of I. L. & T. B. Routh  
 I. L., July 3, 1879 - Aug. 8, 1925  
 Isaac, June 4, 1808 - Dec. 7, 1875  
 Grace, March 4, 1818 - Nov. , 1887, wife of Isaac  
 Infant, b & d Jan. 1, 1873, dau. of J. H. & S. E.  
 J. H., May 15, 1813 - July 13, 1910  
 (no name), Jan. 1, 1852 - Aug. 18, 1927, wife of J. H.

LOWE Martha J., Jan. 29, 1831 - Dec. 1, 1891, wife of Cornelius

EDISON Polly, May 17, 1831 - Jan. 25, 1895, wife of Wm.  
 Nova, Jan. 6, 1890 - Aug. 26, 1904, dau. of J. B. & Emma  
 James B., Jan. 12, 1865 - June 6, 1893  
 Martha, Dec. 10, 1835 - Jan. 20, 1910

EITSON J. C., March 15, 1811 - March 22, 1890

EDISON Isiaboler, April 22, 1812 - Sept. 18, 1875, wife of G.  
 E. G., Oct. 24, 1839 - Jan. 29, 1874

HINES Arthusa B., , 1822 - June 21, 1891  
 Jas. D., Feb. 23, 1813 - Feb. 17, 1878  
 Marion C., Feb. 8, 1818 - April 30, 1858  
 John R., March 1, 1846 - Feb. 28, 1859, son of J.D. & A.B.

LOONEY Sarah E., Dec. 15, 1843 - Jan. 27, 1865 )  
 age 22 y, wife of Arthur Looney )  
 Infant, b & d Jan. 26, 1865, of A. & S. E.

DOLLISON Florence Hines, Aug. 2, 1840 - Nov. 20, 1911  
 V. G., Sept. 3, 1865 - Oct. 2, 1882, son of J. G. & F. E.  
 Ida, Dec. 5, 1860 - March 9, 1864, dau. of J. G. & F. E.

McELHANNON A. C., Feb. 28, 1840 - Feb. 12, 1867

McMASTERS E. K., June 10, 1818 - Feb. 15, 1860  
 E. W. to Rachel and children - Otwell, Claud, May, )  
 Clero, Kent and Rapheal (odd stone, no dates) )

HINES Joanna, 1886 - 1909  
 Lizzie, Nov. 28, 1890 - Sept. 12, 1891, dau. of V.M. & M.A.

## 55 McMasters

- GUM Lavernia, June 6, 1840 - March 7, 1893, wife of Jess
- McELHANNON Mary A., Dec. 3, 1846 - Oct. 27, 1870, wife of G. M.  
Geo. M., June 11, 1845 - April 27, 1871
- BURNEY Mrs. Ipanges, (unreadable) - Dec. 2, 1854  
Francis Aurelia, Oct. 20, 1854 - July 10, 1855, (unreadable)
- COALSON Isaac D., Feb. 17, 1843 - June 2, 1864 )  
age 21 y 3 m 15 d, son of Nancy )  
Nancy, March 13, 1813 - Dec. 22, 1885, wife of Isaac  
Isaac N., Dec. 3, 1811 - Feb. 1, 1892
- GILDEN John W., 1849 - 1929  
Mary E., 1850 - 1923
- PETERS J. W., (no dates), Corp. L Co. K Tennessee  
James W., Jan. 24, 1841 - April 17, 1888
- EASTRIDGE W. M., (no dates), Lieut. Co. B 2nd Tenn. Inf.  
Joel V., June 23, 1867 - March 14, 1900, son of Wm. & Nancy
- KILLINGSWORTH Leona, April 30, 1868 - Jan. 16, 1873, dau. of A. & M.
- JOHNSON Infant, Nov. 1, 1870 - Nov. 1, 1870, dau. of J. & O. J.
- PATTERSON Elzora, Oct. 17, 1864 - Oct. 3, 1875
- MURRAY J. L., Sept. 21, 1894 - Aug. 16, 1898
- COALSON John W., Feb. 17, 1841 - Oct. 3, 1878, son of I.N. & Nancy
- KING W. H., Jan. 8, 1837 - June 16, 1919 )  
RICE Jonathan, April 8, 1801 - May 3, 1860 ) (Rice on front  
Elizabeth, April 8, 1819 - Dec. 7, 1878) of stone )
- CHRISTIAN John A., died April 6, 1887, age 48 y  
Rachael E., Jan. 18, 1844 - Oct. 16, 1877  
Mary M., Aug. 17, 1868 - Feb. 21, 1873, dau. of J.A. & R.E.  
James R., Jan. 18, 1879 - July 3, 1879
- JOHNSON William, Oct. 16, 1807 - July 25, 1891  
Elizabeth, Jan. 4, 1809 - Oct. 21, 1905, wife of Wm.
- PETERS Vestie B., Oct. 12, 1881 - Dec. 29, 1902, dau. of J.W. & E.
- EASTRIDGE Nancy, May 18, 1831 - June 8, 1913, wife of Wm.
- WAID Ella, Oct. 7, 1939, age 1 y 5 d (fhm)

## OAK GROVE CEMETERY



Jackson Twp. No. 5. Located about 3 miles Northwest of Walnut Grove in the Northwest 1/4 of the Southeast 1/4 of S. 8 T. 31 R. 24.

A Cumberland Presbyterian Church is located here.

The earliest burials with a readable stone were William Hayter in 1870 and Charlie E. Lawrence in 1878. The person with the earliest birth date buried here is William Hayter born in 1790.

Copied by Noble G. Abbott in March 1976

BRAY	Mary E., 1858 - 1936
SMITH	Clarence B., 1882 - 1969
HAHN	Frankie, 1879 - Roy, 1877 - 1955
HARGRAVE	Walter, 1886 - 1959 Gussie, 1897 -
BRAY	Johnny Nathan "Note", 1884 - 1966 Mary E., April 2, 1858 - July 20, 1936
HOBBS	C. Minnie Holman, Feb. 24, 1881 - April 17, 1926 Silas Austin, Feb. 25, 1865 - Sept. 1, 1954
DICKINSON	Blanche B., July 25, 1919 -

57 Oak Grove

McGILL Mildred, Oct. 30, 1910 - Nov. 5, 1941  
Earl N., Oct. 11, 1906 -

LOWERY (?) Nettie, (no dates) (fhm)

HOBBS Nora M., 1880 - 1955  
J. Frank, 1876 - 1960

HOLMAN Eliza Anne, Nov. 6, 1921 - Feb. 5, 1922 }  
dau. of Mary & Armond Holman }

BLOOMER Kathleen, 1935 - 1936  
Dorothy, 1915-  
Muriel, 1912 - 1955  
Zelma B., April 7, 1898 -  
Claude E., July 15, 1894 - Aug. 3, 1971  
May, 1889 -  
Sherman, 1892 - 1944

RICHESIN Johnnie C., Dec. 24, 1956 - Jan. 5, 1957

DOTSON Peter Charles, Jan. 6, 1938 - Dec. 9, 1974, R.C.T. US Army  
Cecil R., July 12, 1912 - Dec. 18, 1974, Tec. 4 US Army  
Willie R., May 24, 1891 - Dec. 28, 1971  
S. Mae, May 19, 1891 -

McKINNEY Addie, 1858 - 1922  
Sam, 1851 - 1903

COOKSEY Robert W., 1870 - 1911

CARTER R. M. C., Dec. 19, 1845 - Dec. 6, 1906, wife of W. T.

WOOD Wylie C., Dec. 1, 1893 - Dec. 31, 1893

MASON Albert W., 1894 - 1941  
Lottie L., 1894 -

FISHER (no name), Aug. 12, 1874 - Feb. 12, 1901, wife of J. J.

BRAYE Jim R., 1878 - 1964  
Mattie R., 1880 - 1958

FISHER J. M., Nov. 9, 1841 - Oct. 13, 1896

KING Adelia G., 1869 - 1954

LAWRENCE Thomas W., Aug. 28, 1868 - March 24, 1950  
Mollie, June 5, 1871 - May 16, 1912, wife of T. W.  
Gladys, May 4, 1918 - March 12, 1936

DENBY Madge E., 1859 - 1938  
Rev. W. A., 1858 - 1937  
Wiley M., July 18, 1889 - Feb. 6, 1949  
Laura E., July 9, 1891 -

- EDGE Benjamin T., Dec. 5, 1848 - Nov. 27, 1908 )  
 Mary E., Jan. 7, 1856 - Dec. 6, 1920, his wife )  
 Wm. Arthur, 1882 - 1943
- DENBY Anna, Dec. 14, 1827 - Feb. 24, 1894  
 William, July 28, 1824 - April 6, 1893  
 Sarah P. Edge, Nov. 20, 1858 - Nov. 15, 1898, wife of John
- EDGE L. Herman, Jan. 9, 1876 - March 18, 1933  
 Laura B., Feb. 26, 1879 - May 23, 1908  
 Helen, 1912 - 1930  
 Golden, 1910 - 1930  
 Ben, 1914 - 1915  
 Bessie, 1914 - 1915
- BLOOMER Harriet G., Dec. 14, 1871 - March 17, 1951  
 Tivis S., Oct. 15, 1867 - Dec. 4, 1923  
 B., April 3, 1849 - Sept. 18, 1923  
 Ellen, May 4, 1844 - March 17, 1918, wife of B.  
 Alice, 1872 - 1957  
 William, 1870 - 1942
- COLLINS Donald P., 1923 - 1924, son of D. E. & Ima Collins  
 Dollie, Jan. 2 - Jan. 3, 1919, inf. of D. E. & Ima  
 Ima M., 1900 - 1925, wife of D. E. Collins
- SMITH W. A., June 28, 1906 - Sept. 24, 1951  
 Flora, May 14, 1918 -
- KINKEAD Mary Isabelle, 1895 - 1961  
 Harley C., 1896 - 1974
- COOKSEY Alta B., Nov. 20, 1896 - Jan. 15, 1966  
 Benjamin H., June 20, 1889 -  
 Melva A., Oct. 3, 1907 - Dec. 5, 1971  
 Cleadeth E., March 12, 1902 - Dec. 26, 1972  
 Beatrice, Sept. 17, 1912 -  
 Rubert B., Sept. 25, 1904 - May 26, 1970  
 May, May 15, 1906 - Dec. 24, 1967  
 Ida B., Feb. 29, 1880 - Dec. 21, 1972  
 Clyde M., Sept. 2, 1873 - May 8, 1964
- SMITH John Wheeler, April 9, 1866 - April 17, 1938  
 Mattie Leola, Feb. 11, 1880 - July 2, 1968  
 Amanda V., 1842 - 1932
- HOLT Veva A., April 2, 1889 - March 13, 1928, dau. of J.C. & V.T.  
 Pursley
- CRAWFORD William J., Dec. 10, 1851 - May 10, 1930  
 S. P., 1859 - 1930  
 John Miles, Nov. 11, 1855 - March 9, 1926
- LEEPER Eliza, Jan. 28, 1862 - Feb. 25, 1926
- HAYTER Sarah A., Sept. 11, 1846 - Feb. 22, 1926

59 Oak Grove

BURKETT W. H., 1855 - 1914

HURD David J., Jan. 1, 1931 - Jan. 15, 1931  
 Lillie B., May 20, 1890 - Sept. 4, 1963  
 John H., April 6, 1881 - April 28, 1967  
 Virgil R., 1917 - 1968  
 Ruby M., 1920 -

PURSLEY Julian C., 1856 - 1942  
 Vallevia, Dec. 25, 1862 - May 9, 1947

SMITH Walter A., 1871 - 1944

LEEPER James Perry, Jan. 6, 1889 - April 28, 1956 )  
 Mo. Pvt. Btry B 130 Fld Arty WW I )  
 Jess, Aug. 11, 1895 - June 7, 1951  
 Jessie, Oct. 19, 1893 - July 14, 1970  
 Lorine, Jan. 4, 1930 - Jan. 23, 1930, inf. dau.  
 Morine, Jan. 4, 1930 - Jan. 4, 1930, inf. dau.

BYERS Nancy M., Dec. 27, 1847 - Jan. 5, 1929  
 E. H., Aug. 11, 1877 - Dec. 22, 1943

BOWMAN J. N., March 21, 1878 - Aug. 26, 1921 )  
 Tella, Dec. 6, 1880 - Oct. 20, 1934, his wife )

LAREW Wilford Chilton, Feb. 7, 1920 - April 19, 1925 )  
 son of R. H. & F. M. Larew )  
 Roy Harrison, Jan. 29, 1888 - April 17, 1925  
 Ralph Maynard, May 26, 1913 - Sept. 4, 1914 )  
 son of R. H. & F. M. Larew )  
 Chilton, Dec. 28, 1858 - Feb. 2, 1925  
 Anna, Dec. 12, 1863 -

GLAZE Herbert H., March 22, 1908 - Sept. 5, 1966  
 Margaret B., Dec. 28, 1917 -

SMITH (no names, no dates) inf. children of J. W. & L. E.

PATTERSON Rhoda Allie Lawrence, June 22, 1866 - July 3, 1890 )  
 age 24 y 11 d, wife of W. A. Patterson )

DENBY S. H., 1848 - 1934  
 Allie, 1867 - 1947  
 Gertrude, Sept. 27, 1886, age 3 m 8 d, dau. of S.H. & M.A.

LAWRENCE John S., Dec. 6, 1829 - March 4, 1913  
 Nancy, July 4, 1835 - Aug. 19, 1895, wife of John S.  
 Charlie E., Sept. 26, 1861 - Aug. 17, 1878  
 Infant, (no dates), dau. of T. W. & Mollie  
 Infant, (no dates), son of T. W. & Mollie  
 Infant, (no dates), son of T. W. & Mollie

COBLE Millie, Aug. 31, 1850 - Nov. 10, 1888, wife of Thomas

WHITESIDE George W., died Nov. 7, 1879, son of G. W. & Elizabeth

- WHITESIDE Julia, Aug. 3, 1880 (?) - Jan. 17, 1882 (?) dau. of G.W.&E.
- HAYTER Janie A., July 3, 1889 - Nov. 17, 1948  
 Alvin, Sept. 16, 1878 - June 26, 1963  
 Nellie, Dec. 13, 1885 - Oct. 19, 1918, wife of Alvin  
 Florence E., Feb. 9, 1904 - July 3, 1907 )  
     dau. of Alvin & Nellie Hayter )
- BELL Nora Hayter, March 27, 1881 - Jan. 10, 1904, wife of John W.
- HAYTER Elmar, Feb. 2, 1883 - Feb. 25, 1883, son of W. M. & S. E.  
 W. M., June 2, 1846 - June 29, 1923  
 S. E., July 13, 1844 - Feb. 15, 1917, wife of W. M.
- EIDSON Mary B., 1863 - 1927  
 I. Great, 1861 - 1917  
 Flossie F., 1891 - 1914  
 Edna E., 1886 - 1903
- COWAN Mahlon J., May 21, 1875 - April 24, 1957  
 Nettie F., Oct. 20, 1877 - Dec. 6, 1917
- GLAZE Onie E., Nov. 9, 1872 - Feb. 26, 1950  
 Revell, Dec. 18, 1867 - Jan. 16, 1958  
 Dora, Dec. 31, 1891 - Sept. 12, 1914  
 Fred J., 1897 - 1944  
 Floss, 1899 -
- TYLER Dollie R., Jan. 29, 1880 - June 27, 1961  
 Traverse N., Oct. 31, 1881 - Oct. 10, 1915
- HARGRAVE C. E., 1878 - 1947  
 S. C., Sept. 7, 1846 - Nov. 1, 1921  
 Annish, March 21, 1851 - Dec. 14, 1933
- McKINNEY Bertha E., 1889 - 1925
- CRUSSELL Florra, 1883 - 1969  
 David, 1875 - 1949
- RILEY Fannie M., Oct. 4, 1871 - Oct. 18, 1938  
 D. P., Jan. 30, 1853 - Nov. 11, 1949
- HARGRAVE Nola Painter, May 7, 1881 - June 26, 1931
- BATY George M., March 12, 1899 - Oct. 2, 1961
- GLAZE Fred James, March 16, 1897 - June 11, 1944 )  
     Mo. Fireman 3C1 US N. R. F. )
- PARRISH Eddie, Sept. 17, 1938 - Oct. 18, 1939  
 George A., Jan. 12, 1922 - March 25, 1924, son of W.S.&M.J.
- STOCKTON Ruby, 1900 - 1973  
 Paul, 1896 - 1935  
 Bobby Dean, 1928  
 Billy Gean, 1929

61 Oak Grove

FRANKLIN H. E., 1903 - 1946

HOOD Chas.A., 1897 - 1945

CRAWFORD Ida A., Oct. 1, 1886 - July 31, 1950

BURNEY Estella, Jan. 2, 1898 -  
Ab. A., June 11, 1897 - May 19, 1947

HAGERMAN Eliza E., April 20, 1889 -  
Clyde W., July 26, 1893 - May 15, 1971  
Charles Nelson, Dec. , 1930, inf. son of Clyde & Liza

DEGRAFFENREID Maud L., 1893 - 19  
John F., 1887 - 1953

RIDENOUR Fred, 1866 - 1942  
Kate, 1869 - 1946

PARRISH Joseph W., 1857 - 1941  
Ella S., 1865 - 1940  
B. Frank, 1895 - 1950  
Hazen, 1900 - 19

BATY George, 1856 - 1932  
Maggie, 1861 - 1933

GRAY Hannah J., Nov. 23, 1854 - Aug. 24, 1920, wife of S. B.  
Stephen B., 1847 - 1935

BREWER Maggie Brewer Gray, Nov. 17, 1860 - Dec. 10, 1945  
Robert N., April 17, 1863 - April 25, 1944

WHEELER Hazel L., May 26, 1892 - Dec. 10, 1918

ANDREWS Wm. Ernest, Jan. 25, 1900 - Dec. 5, 1902  
Rosa May, July 21, 1898 - Nov. 29, 1902

BOND Jedidiah, (stone broken), 2 y 9 m 8 d

HAAG (large stone, no readable inscription)

TYLER Victoria, 1880 - 1927  
Addie C., 1858 - 1926  
Isaac, 1823 - 1902

CROSSLIN Joseph L., Aug. 11, 1871 - Dec. 8, 1898  
Margaret V., Nov. 8, 1836 - Sept. 24, 1924  
Nola M., 1870 - 1944  
Jasper W., 1866 - 1950

HAYTER Sarah Y., Feb. 22, 1816 - Nov. 14, 1895, wife of J. J.  
John J., April 6, 1817 - Oct. 28, 1897  
Wm., May 29, 1790 - Sept. 9, 1870  
Elmer, April 11, 1904, son of J. O. & O. C. Hayter  
Infant, April 15, 1905, son of J. O. & O. C.  
Eva M., March 31, 1892 - Sept. 29, 1959

- HAYTER J. Oren, Aug. 17, 1874 - March 14, 1974  
Orpha C., Sept. 21, 1879 - April 21, 1913
- ZONGKER Lottie, Nov. 2, 1897 - Nov. 17, 1900, dau. of J. W. & R.  
Rosetta, 1872 - 1949  
John W., 1868 - 1948
- EIDSON Wayne, March 25, 1909 - Feb. 12, 1975
- FANNING Pheobe Jones, 1896 - 1945
- JONES B. A., Oct. 17, 1876 - March 17, 1928  
George Jackson, Oct. 22, 1923, Baby
- BATY Claud S., 1889 - 1941 (fhm)
- PARRISH Benjamin F., Dec. 27, 1895 - March 7, 1950 )  
Mo. F3 US Navy WW I )  
Minnie J., 1894 - 1967  
William S., 1891 - 1973  
George F., 1897 - 1963  
Albert M., 1894 -
- SMITH Joe Bill, March 18, 1918 - Jan. 7, 1963 )  
Mo. Tec 5 US Army BSM WW II )
- BURLISON Emogene Smith, Oct. 29, 1915 - Sept. 1, 1936
- SMITH Cass W., Feb. 2, 1886 - May 23, 1956
- HAGERMAN Marion W., March 26, 1887 - July 28, 1958 )  
Mo. Pfc. Co. B 2 G Hq WW I )
- HASKETT John A., Aug. 26, 1855 - June 26, 1944  
Rachel A., Sept. 14, 1860 - Oct. 6, 1927  
Arrie, Sept. 22, 1894 - July 26, 1912  
Infant son, (no dates)
- WHEELER Harry F., Dec. 18, 1920 - Aug. 1, 1950 )  
Texas Pfc. 8 Calv. Inf. 1st Calv. Div. WWII, Korea, PH )  
J. W. E.  
M. A.
- ANDERSON Raymond, Oct. 19, 1885 - Feb. 7, 1954  
Susie, Feb. 3, 1881 - Oct. 4, 1959
- BRAY Thomas Doalin, Jan. 28, 1888 - July 29, 1966 )  
South Dakota Pvt. Co. A 307 Supply Train WW I )
- McKINNEY Paul, Jr., June 2, 1933
- HURST Emma, Sept. 13, 1866 - Nov. 8, 1901, wife of James L.

63 Oak Grove

McKINNEY Thomas L., Sept. 21, 1883 - Feb. 3, 1963  
Jerlie M., April 21, 1887 - May 5, 1958

OSBORN Laura Anna, May 7, 1890 - Aug. 25, 1898 )  
dau. of John C. & Minnie Osborn )

CLAYPOOL Hester, 1861 - 1941  
Rebecca M., 1830 - 1920 )  
John, 1822 - 1901 )  
John, Oct. 18, 1822 - Nov. 13, 1901

GILLIAM Claborne, Dec. 7, 1854 - June 7, 1941  
Mary J., Oct. 7, 1861 - March 28, 1928  
William M., March 5, 1878 - May 13, 1914  
Amanda Jane, March 21, 1879 - Sept. 8, 1905  
Infant, (no dates), child of C. & M. J. Gilliam  
Infant, (no dates), child of C. & M. J. Gilliam  
Roscoe, June 24, 1899 - Oct. 10, 1899, son of C. & M. J.  
Infant, (no dates), child of C. & M. J. Gilliam

WHEELER Milton, 1865 - 1907  
Laura Underwood, 1873 - 1943  
Evert, July 23, 1898 - Aug. 25, 1898

LAREW Margaret C., 1860 - 1932  
Charles P., 1854 - 1937  
Charles G., 1900 - 1910  
Marjorie, 1887 - 1896  
Lillian, 1894 - 1894

## PICKEL CEMETERY



Madison Twp. No. 1. Located about 3 miles Northeast of Fair Play on Highway BB in the Southeast 1/4 of the Southeast 1/4 of S. 23 T. 34 R. 24 and the Northwest 1/4 of the Southeast 1/4 of S. 24 T. 34 R. 24.

This cemetery has also been called MEAD Cemetery.

The two Pickel graves are on the West side of Highway BB in S. 23 and the other graves are on the East side of Highway BB in S. 24. There are 12 unmarked stones.

Copied by Noble G. Abbott on April 1, 1976

CARTER	C. C., (no dates), Co. E 8th Mo. S. M. Cav.
	W. T., (no dates), Co. E 8th Mo. S. M. Cav.
MEAD	Amanda C., 1834 - 1881 )
	John L., 1834 - 1884 )
MOREFIELD	Eli, 1807 - Dec. 3, 1874
	Sarah J., Nov. 14, 1815 - Feb. 27, 1883
PICKEL	Luke, Nov. 7, 1840 - Oct. 25, 1863
	Smith, May 14, 1845 - Dec. 10, 1862

## PLEASANT RIDGE CEMETERY



Union Twp. No. 13. Located about 2 and 1/2 miles Southwest of Aldrich and West of Highway 123 in the Southwest 1/4 of the Southwest 1/4 of S. 9 T. 32 R. 24.

Pleasant Ridge Baptist Church was organized in December 1868.

The first burials that can be identified were George L. Taylor who died in 1865, Mary E. Rowan in 1870 and Nola M. Dickerson in 1871. Persons with earliest dates of birth were Louisa Dickerson born in 1808 and Rachel Harness born in 1810.

Copied by Noble G. Abbott on Jan. 30, 1976

LAWSON	Cordelia, Jan. 25, 1878 - Aug. 28, 1900
HAWKINS	William L., 1875 - 1945 Mary Alma, 1877 - 1952, Mother Donald J., Dec. 30, 1895 - Dec. 31, 1895
DICKERSON	D. M., Nov. 6, 1836 - Jan. 30, 1921 ) Julia A., March 12, 1845 - Oct. 31, 1917, his wife )
JONES	Edna N., Oct. 16, 1848 - Feb. 5, 1897, wife of Wiley
DICKERSON	John H., June 25, 1843 - Jan. 7, 1916 ) Hannah E., July 24, 1846 - April 9, 1928, his wife ) N. M., 1827 - 1911 ) M. E., 1841 - 1917, his wife ) James David, 1872 - 1953 Hattie Ulman, 1870 - 1935

- MOORE F. Addie, Aug. 17, 1900 -  
 Jasper A., Oct. 1, 1855 - Nov. 24, 1914  
 Nora E., Nov. 14, 1856 - Dec. 16, 1940  
 Lydia G., Feb. 16, 1827 - Aug. 14, 1913, wife of W. T.  
 Wilson T., July 15, 1819 - June 19, 1896 )  
     Co. E 1st Mo. Cav. USM )  
 Kittie J., 1873 - 1960  
 Elmer E., 1866 - 1949
- BISHOP Infants, (no dates), children of Mr. & Mrs. A. A. Bishop  
 two unmarked graves
- McCULLY F. L., Feb. 14, 1878 - March 13, 1922  
 Linnie J., July 30, 1875 - June 12, 1951  
 Infant, b & d Aug. 3, 1898, son of A. L. & L. J.
- LANGFORD Infant, b & d March 16, 1892, son of L. A. & H. L.
- EDDY Charles W., 1878 - 1901 )  
 Lula, 1878 - 1901, his wife )
- HAGERMAN William H., 1841 - 1921, Co. D Mo. 6 Cal. )  
 Eliza, 1845 - 1932, his wife )  
 Benney, Sept. 5, 1888 - July 3, 1890, son of W.H. & M. E.
- McDONALD May Zula, Oct. 17, 1881 - Nov. 18, 1897, dau. of L.C. & M.C.  
 L. C., July 2, 1858 - June 15, 1940 )  
 Sylvia C., June 6, 1860 - Dec. 6, 1929, his wife )  
 Nancy, Aug. 9, 1822 - Sept. 23, 1901, wife of W. A.  
 W. A., Oct. 7, 1828 - Oct. 13, 1913
- SIMMONS James A., 1882 - 1948  
 Ella, 1884 - 1937
- MOORE Arthur, died Aug. 20, 1884, age 1 y 10 m 25 d )  
     son of S. D. & N. L. Moore )  
 Infant children, b & d Jan. 20, 1889, of J. A. & N. E.  
 Clarence, Aug. 24, 1884 - July 24, 1886  
 Ines, April 26, 1893 - May 19, 1893  
 E. M., Sept. 18, 1887 - April 23, 1888  
 Harris, April 13, 1890 - July 21, 1904, son of J.A. & M(?) E.
- PODRY Stephen J., Nov. 1, 1911 - Oct. 11, 1971  
 Blanch, Aug. 7, 1901 -
- ROBINETTE Robert Willis, 1872 - 1962  
 Nancy Cora, 1885 - 1961  
 Marge, July 25, 1916 - Nov. 4, 1916, dau. of R. W. & Cora
- CHAPMAN Mary, Sept. 19, 1869 - July 20, 1896, wife of Don W.
- OWEN Nelson, Oct. 2, 1836 - June 3, 1917 )  
 Mary J., Nov. 5, 1842 - March 1, 1918, his wife )
- ACUFF Lucy A., 1872 - 1958  
 Johnie N., 1866 - 1889

67 Pleasant Ridge

- ACUFF Verna, Nov. 1, 1894 - June 8, 1895, dau. of J. N. & L.
- EASTERIDGE Infant, 1903, child of W. A. & A. M.  
 Infant, 1900, child of W. A. & A. M.  
 Infant, 1906, child of W. A. & A. M.
- unmarked grave
- WRIGHT Etta May, Sept. 12, 1889 - Aug. 5, 1895 )  
 age 5 y 10 m 21 d, dau. of T. & D. )  
 Dossie, 1873 - 1900  
 Loman, Aug. 28, 1891 - Aug. 16, 1911, son of T. & D.  
 Stata, 1911 - 1917  
 Thomas, 1867 - 1934  
 May, 1887 - 1934
- ACUFF Infant, b & d Dec. 28, 1900, son of J. P. & Rosa Acuff  
 Samuel B., Feb. 2, 1877 - Feb. 28, 1898 )  
 son of J. P. & Orlena Acuff )
- SMITH Dolly Coffman, 1893 - 1922
- ACUFF Thomas S., Oct. 22, 1869 - Feb. 21, 1891, son of J.P. & O.B.  
 Orlenie, died July 24, 1891, age 45 y 8 m 2 d, wife of J.P.  
 J. P., 1850 - 1933 )  
 Nancy Rosealie, 1866 - 1928, his wife )
- SUMMER Zannie, May 25, 1893 - May 30, 1894, son of J. D. & S. C.  
 Lizzie L., June 4, 1891 - Aug. 7, 1892, dau. of J.D. & S.C.  
 Nancy A., died 1885, dau. of J. D. & S. C. Summer
- OWEN James W., Dec. 29, 1862 - Oct. 12, 1883, son of A.F. & L.J.  
 A. F., Nov. 15, 1830 - Sept. 26, 1886  
 Louiza J., May 24, 1831 - June 11, 1905, wife of A. F.
- BEASON Amanda P. (Owen), Jan. 10, 1867 - March 13, 1942
- OWEN Joseph H., 1872 - 1938
- DICKERSON James U., April 21, 1866 - Feb. 21, 1887, son of D.M. & J.A.E.
- DAVIS Levina J., died May 23, 1887, age 64 y 8 m 19 d, wife of A.  
 A., died Feb. 12, 1893, age 75 y 4 m 18 d  
 Louis Bryant, 1852 - 1914  
 Levina, died May 23, 1887, age 64 y 8 m 18 d, wife of A.  
 Infant, May 2, 1886 - June 28, 1887, dau. of L.B. & M. E.
- COALSON Walter E., July 28, 1870 - Jan. 16, 1922  
 Uly E., Dec. 12, 1866 - Jan. 14, 1930
- NUGENT Florence A., Aug. 31, 1869 - Nov. 12, 1951  
 William E., April 9, 1866 - Nov. 26, 1941
- KNOWLES James H., 1837 - 1902  
 Alpha C., 1847 - 1928
- BOONE Cora A., Aug. 29, 1873 - May 12, 1891, wife of R. S.

- CHEEK Ephriam, 1857 -  
Alice O., 1859 - 1915  
Mauda, May 13, 1883 - Aug. 15, 1884, inf. dau. of E. & A.O.  
unmarked grave
- GRIFFIN Brittie L., died May 9, 1891, age 9 m 20 d )  
dau. of E. A. & L. M. Griffin )
- OWENS Richard, Aug. 25, 1867 - Feb. 14, 1895  
Annie, July 4, 1873 - May 9, 1898, wife of J.A. Hensley
- DAVIS Mary, Dec. 4, 1892 - March 13, 1893, dau. of A. & E.  
Johnny, Oct. 29, 1891 - July 24, 1892, son of A. & E.  
Mary O., Sept. 23, 1886 - July 19, 1887, dau. of M.G. & M.E.  
Don, April 9, 1900 - March 29, 1913
- WRIGHT Raymond, 1912 - 1935
- BLAIR James W., Jan. 22, 1887 - Jan. 8, 1902, son of T.A. & H.A.  
Otis, April 12, 1897 - Oct. 5, 1897, son of T. A. & H. A.  
T. A., Aug. 12, 1859 - June 8, 1898
- OWEN Susan E., March 5, 1848 - June 25, 1908, wife of H. H.  
Henry H., Oct. 9, 1840 - April 3, 1923 )  
Co. D 6th Mo. Calv. Vol. )
- BARKER George, July 4, 1827 - April 25, 1895
- ACUFF Virginia F., July 17, 1884 - June 25, 1971  
Pharis J., Jan. 27, 1882 - Oct. 3, 1957  
William Preston, June 17, 1853 - Sept. 26, 1909  
Loisa C., Aug. 24, 1860 - Oct. 27, 1906, wife of W. P.  
Albert B., April 9, 1884 - Nov. 6, 1889, son of W.P. & L.C.
- WILLIAMS Bertha M., Nov. 8, 1895 - June 12, 1896, dau. of T.B. & Alice
- BROWN E. K., (no dates), Co. E 14 Mo. Calv.
- BLAIR Autilla, June 27, 1895 - Jan. 23, 1896, dau. of T.A. & H.A.  
Annie M., April 19, 1888 - Dec. 11, 1892, dau. of T.A. & H.A.  
Infant, b & d Oct. 23, 1882, dau. of T. A. & H. A. Blair
- OWEN James A., died Aug. 16, 1884, age 18 y 1 m 11 d )  
son of J. & L. Owen )  
Lucinda, Aug. 28, 1827 - Jan. 28, 1905, wife of Eld. James  
Elder James, Oct. 2, 1834 - Sept. 4, 1905  
Susan E., Oct. 10, 1853 - Jan. 5, 1918
- MAXWELL Julian R., Sept. 21, 1881 - April 6, 1896, son of S.R. & N.L.  
unmarked grave
- O'NEAL Adeline, 1838 - 1914  
Chloe, 1813 - 1905

69 Pleasant Ridge

- BEASON Henry A., Dec. 24, 1857 - March 18, 1945  
Malissa E., Oct. 26, 1860 - Jan. 30, 1892  
Nola, July 24, 1908 - Feb. 10, 1909, dau. of H. A. & L. M.
- PINKARD Elias E., Nov. 28, 1815 - Nov. 2, 1887  
Infant, b & d Aug. 24, 1899, son of C. L. & M. Pinkard
- ROWAN W. J., April 5, 1860 - Oct. 20, 1930  
Alice E., March 29, 1867 - Nov. 15, 1947  
Norman, April 24, 1892 - Oct. 25, 1906, son of W. J. & A. E.  
Ora, Nov. 13, 1888, dau. of W. J. & A. E. Rowan
- DOTSON Nola, Oct. 11, 1891 - March 5, 1920, wife of C. H. Dotson
- OWEN Laura B., 1869 - 1892, wife of S. E. Owen  
Mary, Sept. 28 (?), 1886 - Sept. 6, 1888, dau. of S. & L.  
Charley R., 1898 - 1901, son of S. E. & A. B. Owen
- MAXWELL Fred M., Sept. 28, 1878 - Sept. 16, 1879, son of E.M. & E.C.
- ANDERSON Orlena C., May 4, 1874 - Dec. 2, 1907, wife of A. M.  
A. Mathew, Aug. 2, 1868 - Nov. 10, 1956
- unmarked grave
- DICKERSON J. Albert, 1872 - 1947  
S. Clemmie, 1872 - 1955
- DAVIS T. G., died March 17, 1887, age 52 y 6 m
- ACUFF Mary J., Aug. 17, 1844 - April 15, 1893
- FRIEDLANDER Rosa, June 12, 1888 - April 11, 1890, dau. of W.B. & S. E.  
Willie, June 7, 1887 - June 16, 1887, son of C.B. & S. E.
- ROBERSON Ellen S., Nov. 25, 1837 - Dec. 31, 1889, wife of W. H.
- HOLMAN William D., Oct. 7, 1852 - Feb. 9, 1900
- WILSON Oria, Aug. 27, 1865 - June 16, 1887
- HOLMAN William C., July 10, 1822 - Oct. 15, 1896
- NEIL William, Sept. 3, 1896 - May 26, 1897, son of J.C. & P.A.  
Glenn D., April 15 - July 1, 1907, son of J.H. & Alice
- COFFMAN Erith E., Feb. 6, 1890 -  
Dollie E., Dec. 3, 1893 - Feb. 28, 1920
- FRANCE Blanch, Nov. 12, 1886 - July 14, 1888, dau. of Jno. & M.O.
- ROBSON W. H., Jan. 28, 1842 - Aug. 16, 1914
- DAVIS Louisia J., June 1, 1904 - Oct. 2, 1924, wife of Loren

- DICKERSON John C. Jan. 7, 1865 - Sept. 10, 1908  
Sarah L., June 13, 1863 - May 2, 1950
- TINDELL Elizabeth, May 9, 1823 - March 4, 1887, wife of H. Tindell
- ROWAN Samuel, Sept. 23, 1828 - Aug. 26, 1901  
Mary E., Feb. 2, 1838 - April 27, 1870, wife of Samuel
- PHIPPS Jacob, died April 23, 1884, age 46 y 7 m 16 d  
Phenelope, Feb. 15, 1836 - Dec. 7, 1901, wife of Jacob
- DERRICK Marvel, April 18, 1882 - Oct. 18, 1889  
Sarah E., 1852 - 1936
- GILLIAM James W., April 3, 1855 - Nov. 29, 1888
- NUGENT James E., June 10, 1881 - May 1, 1882, son of E. & S.
- STEPHENS Infant, June 3, 1890 - June 4, 1890, son of S.L. & E. A.  
Delbert McKinley, Oct. 11, 1894 - Sept. 2, 1896 )  
son of R. & E. D. Stephens )  
Dewey Glen, Aug. 22, 1893 - Oct. 15, 1918, son of S.L. & E.A.  
Ellen A., Jan. 1, 1870 - Aug. 29, 1940  
Samuel L., Nov. 6, 1861 - Aug. 9, 1943
- NUGENT Elbert M., 1844 - 1922, Co. D 6th Mo. Calv.)  
Sarah J., 1840 - 1925, his wife )
- DAVIS Lizzie, Aug. 22, 1872 - Aug. 9, 1894, wife of Isaac Davis
- VANCE Elizabeth L., Dec. 1, 1837 - March 28, 1888, wife of J.
- COOPER M. D. L., died Sept. 4, 1911, age 80 y 6 m 16 d  
Sarah, died Aug. , 1881, wife of M. D. L. Cooper
- JENKINS U. S., 1866 - 1928  
Mary C., Jan. 15, 1864 - May 11, 1924
- O'NEAL Andrew J., 1848 - 1949 )  
Mary J., 1852 - 1919, his wife )  
Thomas A., 1888 - 1897  
Fredrick, 1889 - 1889  
Maude, 1891 - 1892
- LOWRY John M., Jan. 16, 1856 - March 9, 1910  
Infant, Dec. 5, 1891 - Dec. 18, 1891, son of J.M. & M.F.(?)  
Mary F., Jan. 23, 1864 - Dec. 23, 1891, wife of John Lowry )  
dau. of P. or T. E. & E. J. Smith )
- STEPHENS Jewell, Feb. 27, 1896 - May 5, 1896, dau. of J.H. & D. E.  
Infant, April 17, 1887 - April 17, 1887, son of J.H. & D.E.
- JENKINS Madison, Oct. 20, 1819 - Oct. 5, 1875  
Mary A., Nov. 6, 1823 - Feb. 1, 1884, wife of Madison
- DICKERSON Louisa, April 15, 1808 - Feb. 6, 1894, wife of A. B.  
Charley A., March 31, 1859 - Jan. 20, 1899, son of N.M. & N.E.

71 Pleasant Ridge

- O'NEAL Annie R., Nov. 9, 1866 - April 26, 1886, wife of George W.  
Nellie E., 1899 - 1901, dau. of G. W. & B. E. O'Neal
- THOMPSON Bertie, 1890 - 1899, dau. of Y. R. L. & S. A. Thompson
- GUNAWALT Oliver F., Dec. 2, 1877 - Sept. 13, 1893 )  
Willard E., Feb. 8, 1889 - Oct. 27, 1893 )  
children of H. W. & S. A. Gunawalt )  
Edith M., Feb. 28, 1891 - March 1, 1891, dau. of H.W.& S.A.
- COFFMAN Thomas George, Jan. 25, 1881 - Sept. 30, 1929
- MURRAY Nathan, Dec. 13, 1843 - Feb. 13, 1919 )  
Margaret E., Sept. 20, 1847 - Nov. 4, 1922, his wife )  
Ada M., 1879 - 1947  
James H., 1876 - 1948  
Bertie, 1881 - 1938  
Nelson L., 1880 - 1959
- BROWN Mary Elizabeth, March 31, 1884 - Dec. 15, 1955  
William M., May 24, 1876 - June 12, 1944
- MURRAY Massie N., Feb. 20, 1899 - July 14, 1901, son of J.H.& A.M.
- HOLMAN Veva, Feb. 22 - Feb. 25, 1914, dau. of B. E. & C. L.  
Nancey E., July 20, 1856 - Oct. 5, 1893, wife of Layaffett
- DICKERSON Myrtle, Nov. 27, 1886 - July 25, 1888, dau. of R.G.& S.E.  
Robert G., 1858 - 1922 )  
Sarah E., 1863 - 1946, his wife )  
Malinda, Jan. 26, 1817 - Aug. 9, 1881  
I.H., July 5, 1813 - June 10, 1901  
Nola M., b & d Nov. 6, 1871, dau. of D. H. & M. A.  
D. H., April 14, 1849 - June 15, 1924 )  
M. A., Nov. 15, 1854 - April 5, 1929, his wife )  
Noah A., Feb. 19, 1873 - Oct. 12, 1875 )  
Robert M., Feb. 11, 1880 - Nov. 17, 1881 )  
children of D. M. & J. A. Dickerson )
- STANLEY M. C., died April 20, 1879, age 63 y  
Lydia A., died June 28, 1896, age 79 y, wife of M. C.
- DUNNAWAY George Samuel, Feb. 1, 1883 - July 20, 1888
- NEIL Margaret M., May 7, 1831 - Nov. 5, 1880, wife of S. B.
- ROUNTREE Joseph O., (unreadable), son of D. & V. Rountree
- HALE George W., Oct. 21, 1843 - March 15, 1897
- CHANDLER Lee A., April 16, 1868 - Feb. 25, 1907  
William, 1859 - 1919  
Melissa, 1860 - 1929
- BELLMAN Sophia, 1860 - 1930  
John, 1857 - 1925  
Johnnie A., May 17, 1891 - July 31, 1895, son of John & S.A.

- BELLMAN Samuel, April 12, 1869 - Sept. 24, 1891  
Rebecca Christe, 1834 - 1913
- CHURCHMAN Luella Murray, July 27, 1874 - Oct. 11, 1906, wife of T. A.  
Thomas A., Oct. 28, 1871 - July 15, 1953  
Minnie E., April 4, 1877 - Sept. 6, 1957
- OWEN Clarice U., April 16 (?) 1902 - March 9, 1903, )  
son of N. D. & M. F. Owen )  
Nelson D., passed away April 28, 1950, age 79 y )  
burial May 1, 1950 )  
Mattie, passed away June 13, 1952, age 85 y )  
burial June 16, 1952 )  
Cletis Leonard, March 19, 1895 - )  
Birdie Stevens, Dec. 18, 1900 - )
- JARNAGIN Vera, Sept. 20, 1903 - May 15, 1907, dau. of J.H. & Willie  
Willie F., 1877 - 1962  
James H., 1864 - 1941, Father
- NEIL Prior L., , 1845 - May 8, 1888
- GRAIN James M., 1840 - 1924, Co. H 2 Mo. Lt. Art.  
Fannie, Dec. 29, 1876 - Jan. 4, 1939  
Jonas, Nov. 12, 1866 - July 29, 1944  
Ada M., Feb. 25, 1877 - Jan. 13, 1908, wife of Robert E.  
Orlena, Jan. 31, 1841 - Aug. 17, 1936  
John, March 28, 1835 - Jan. 21, 1903
- WRIGHT Anna L., 1913 - 1928  
J. W., Jan. 22, 1854 - Sept. 25, 1913  
R. F., Feb. 22, 1859 - Sept. 20, 1904, wife of J. W.  
Homer A., died July 2, 1891, age 5 y 7 m, son of J.W. & R.F.
- BUCKNER Mint E., March 31, 1885 - May 18, 1934
- COOPER Lydia Permela, (no dates), dau. of M. D. & S. Cooper
- GAFNEY Willie, Nov. 20, 1890 - Sept. 16, 1892, son of W.W. & C.  
Cora I., March 17, 1872 - April 2, 1892, wife of W. W.
- DRAKE Ernest, April 8, 1877 - Oct. 10, 1904, son of C.W. & R.
- WESTER William M., June 4, 1876 - June 20, 1951  
Myrtle M., June 19, 1881 - June 10, 1969
- BAKER George W., Sept. 5, 1869 - May 4, 1889 boy  
Martha A., died Dec. 4, 1876, age 30 y 1 m 4 d )  
wife of A. J. Baker )  
Dr. Andrew J., July 4, 1845 - Nov. 27, 1922 )  
Co. C 8th Mo. Cav. Vol. )  
Rachel Davis, March 2, 1849 - Feb. 10, 1923, his wife )
- BERLIER Michel, Feb. 20, 1820 - March 2, 1893, 639,009 hours  
Mary Ann, died March 6, 1880, 420,264 hours, wife of M.
- ROWAN Flay O., Oct. 13, 1894 - Dec. 4, 1969

73 Pleasant Ridge

ROWAN Maude M., Nov. 7, 1897 -  
Paul W., Sept. 25, 1917 - Oct. 16, 1919

BAKER Andrew J., Jr., July 8, 1885 - Dec. 11, 1942  
Grace Mc, Feb. 23, 1887 - Oct. 14, 1966

LEWIS Grastus A., Aug. 10, 1854 - Sept. 10, 1903  
Anna J., July 15, 1857 - May 31, 1886

DICKERSON Sarah E., Jan. 1, 1878 - July 11, 1888

BLANKENSHIP Arra, Sept. 21, 1869 - Nov. 26, 1899, wife of J. A.

HAMILTON Vinnie, Feb. 27, 1905 - Oct. 16, 1918  
William W., Oct. 10, 1872 - March 9, 1959  
Nolie, Jan. 13, 1878 - Dec. 1, 1952

CRAMER William S., Dec. 2, 1890 - Jan. 20, 1925  
Isaac Sylvester, April 19, 1858 - July 9, 1916

DAVIS Anderson, April 4, 1841 - April 21, 1905, Co. E Mo. SMG  
Anderson, 1841 - 1905 )  
Julia D., 1861 - 1922 )

HUGHES Ada L., Jan. 13, 1879 - Jan. 3, 1935  
Otis L., 1864 - 1934

DAVIS Lewis O., 1895 - 1947  
Lemer, 1923 - 1941

HUGHS M. W., May 31, 1853 - Oct. 21, 1908  
Emily R., 1851 - 1936

CRAIN Sadie E., April 9, 1866 - Feb. 16, 1910, wife of T. N.

RUSSELL U. S. O., July 9, 1895 - Oct. 6, 1947, Pvt. Med Dep WW II

STEPHENS Maxine, July 8, 1930 - Oct. 21, 1930  
Floy, Aug. 10, 1910 - )  
Booker, June 25, 1909 - April 30, 1978, md May 26, 1929 )

CLAYPOOLE Mary C., May 10, 1856 - Jan. 22, 1900, wife of James

MALICOAT Stella R., Jan. 21, 1888 - (stone broken) )  
dau. of F. A. L. & E. A. Malicoat )

BELLMAN Mary C., 1886 - 1945  
Oliver R., 1888 - 1966

CHILDRESS Fred W., 1882 - 1945  
Louisa, 1887 - 1973

McGILL Orlin, Oct. 16, 1909 - Dec. 31, 1915, son of F. A. & N.V.(?)

WHEELER David Allen, Jan. 21, 1940, inf. son of Mr. & Mrs. Eugene

- STEPHENS Henry, March 2, 1860 - May 22, 1944  
Dona, Aug. 8, 1871 - July 24, 1963
- DICKERSON Lero May, Dec. 15, 1910 - Dec. 9, 1915, dau. of T.I. & M.B.
- HUGHS Clinton, March 13, 1836 - Sept. 12, 1917 )  
Co. I 4th Mo. Calv. )  
Julia F., Aug. 5, 1841 - May 28, 1937  
Vinnie V., 1877 - 1945  
Charley H., 1870 - 1959
- DURHAM Shelby A., Dec. 7, 1879 - June 2, 1962  
George A., Aug. 28, 1882 - July 26, 1956  
Herbert C., 28, 1904 - 23, 1919
- OWEN Roland L., Sept. 12, 1879 - Jan. 4, 1968  
Mollie E., April 10, 1880 - Jan. 4, 1968  
James M., Sept. 24, 1851 - Jan. 26, 1925  
Anjaline, March 17, 1860 - April 21, 1938  
Loretta Lee, July 10, 1915 - Aug. 7, 1920 )  
dau. of H. O. & Oma Owen )
- DANIELS Ezra, June 10, 1882 - Nov. 22, 1941
- BURROS Melissa E., 1850 - 1922  
Claude E., May 6, 1920 - Dec. 15, 1922, son of I.E. & E.G.  
Grady Paul, July 30, 1942  
Irie E., Jan. 1, 1888 - June 26, 1950  
Evadne G., March 10, 1895 -
- DICKERSON Homer Marion, Oct. 21, 1907 - July 25, 1931
- NEIL Royal A., July 8, 1895 - Jan. 24, 1936, son of E. & Nelson  
Nelson, Nov. 22, 1868 - Oct. 18, 1952  
Ella, Sept. 15, 1870 - Sept. 19, 1954  
Sarah Maggie, Sept. 15, 1871 - April 4, 1943  
William Nelson, Jan. 21, 1873 - Dec. 23, 1961
- KIRKPATRICK John H., July 19, 1895 - Oct. 17, 1973 )  
Corp. 354th Inf. Hdq Co AEF 89th Div. )  
M. Jewell, July 26, 1897 -
- COFFMAN Samuel L., Sept. 27, 1856 - May 15, 1946
- WILLIAMS Walter E., Dec. 1, 1908 - Feb. 15, 1943 )  
Colo. Pvt. 818 Sch. Sq. A. C. )
- McDONALD Charles W., Aug. 11, 1889 - Sept. 15, 1962  
John A., 1861 - 1935  
Clemmie, 1868 - 1945
- BENNETT Lynn Ellen, 1957 - 1967
- MITCHELL Flora May, 1884 - 1963  
John O., 1849 - 1941, Co. F 8 Iowa Calv.  
Harold Lee, 1917 - 1931  
Oliver W., 1887 - 1934

75 Pleasant Ridge

McCULLY Dana Clark, died Aug. 8, 1931, inf. son of M. F. & B. L.

COPELAND Ida M., May 3, 1878 - Feb. 5, 1952  
 W. S. "Sherm", April 10, 1875 - March 10, 1958  
 Gladys A., May 25, 1911 - April 12, 1924

SMITH T. J., 1859 - 1921 )  
 E. E., 1859 - 1937, his wife )  
 J. C., 1884 - 1966  
 Nora, 1884 - 1939

STANLEY Will C., 1853 -  
 Mary Ann, 1854 - 1920

JAMES A. E., 1840 - 1920

MASSEY C. T., Oct. 14, 1848 - July 1, 1930 )  
 Co. B 6th Reg. Tenn. Calv. Vol. )

CAMPBELL Ina, 1868 - 1947

HENSLEY James Andrew, Sept. 18, 1858 - March 5, 1925

SMITH Ruth Faye, Nov. 21, 1904 - April 1, 1970, dau. of Coy & Nora

BRUCE Arvlee Robert, Sept. 21, 1910 - Nov. 29, 1940

O'NEAL G. W., 1858 - 1927 )  
 Bertha E., 1871 - 1956, his wife )

RICE Elda Mae, Dec. 17, 1925 - Dec. 27, 1927 )  
 dau. of Orville & Gladys Rice )  
 Orville C., March 11, 1893 - Nov. 28, 1972  
 Velma Gladys, Sept. 27, 1897 -  
 Elmer R., 1869 - 1953  
 Cora, 1868 - 1957

SIX John Afton, Jan. 23, 1928 - Oct. 6, 1930 )  
 son of Paul & Eulalah Six )  
 Paul, Aug. 24, 1896 - )  
 Eulalah E., May 10, 1897 - md Dec. 26, 1915 )

TYGART Dale, 1934 )  
 Don, 1935, sons of Elmer & Garnet Tygart )  
 Elmer W., 1911 - 1974  
 Garnet P., 1914 - 1970  
 Martin, 1881 - 1950  
 Floris, 1890 - 1969

HENSLEY Mary E., 1871 - 1953  
 Thomas F., 1868 - 1940

HUDGINS Cora C., 1872 - 1957

DOWNING Lulu Rice, 1875 - 1959

- NASH Garney, 1889 - 1960  
Mack L., 1869 - 1939  
Nettie, 1868 - 1946
- DAVIS Mollie, Oct. 23, 1897 - Aug. 20, 1944  
Nola, Aug. 9, 1892 - Jan. 29, 1965  
Fannie A., July 31, 1866 - Oct. 24, 1937  
James E., Jan. 17, 1864 - Nov. 22, 1950  
Loyd, April 14, 1895 - Feb. 26, 1952 )  
Mo. Pvt. 163 Depot Bri. WW I )
- (?) Margaret J., Sept. 21, 1854 - Aug. 29, 1884 (stone broken)
- CRAIN Sterling, Feb. 12, 1855 - April 26, 1936  
Mary Worthan, 1882 - 1965  
C. Burlin, 1853 - 1932
- HAGERMAN Dolan Francis, Jan. 27, 1916 - Jan. 28, 1938  
Joseph E., 1850 - 1939  
Louvica, 1856 - 1931
- BURROS Erastus A., Aug. 10, 1854 - Sept. 10, 1903  
Anna J., July 15, 1857 - May 31, 1886
- DICKERSON Missouri E., Jan. 1, 1848 - July 11, 1888
- RUSSELL Sally L., 1864 - 1934  
Lewis O. "Doc", 1895 - 1947  
Lemer, 1893 - 1941
- BELLMAN Hubert, b & d 1918
- DAVIS Isaac, 1868 - 1931  
Cora A., 1881 -
- DOBBS Debby Ann, 1848 - 1922
- COOPER Bessie, 1919 - 1937
- BRUCE Sarah Alice, 1881 - 1935
- BEASON Myrtle Tarter, 1891 - , wife of Albert Beason  
Albert, 1881 - 1972  
Bessie, 1881 - 1931
- CANTRELL Amos, 1863 - 1939  
Maud, 1876 - 1947
- McCULLEY John Fredrick, Jan. 9, 1861 - July 5, 1946  
Florence Elvira, Dec. 17, 1869 - March 23, 1934  
Claude, Jan. 24, 1887 - Oct. 3, 1959
- HAWKINS Mark, 1914 - 1940  
Laura, 1921 -  
Ross A., 1900 - 1942

77 Pleasant Ridge

DAVIS Finis, Feb. 13, 1889 - Jan. 23, 1946  
 Rama, Sept. 20, 1902 - Sept. 28, 1974  
 Flay, Oct. 16, 1910 - Oct. 15, 1950

BRYANT Carl Ethmer, March 29, 1912 - Feb. 25, 1960

BECKER John M., Jan. 4, 1876 - Feb. 20, 1942  
 Vianna, Oct. 13, 1884 - Oct. 25, 1940

MARTIN Charles, 1897 -  
 Alta, 1901 - 1975  
 C. Leroy, 1940 - 1945

BRYANT Carl E., 1912 - 1962  
 Helen K., 1918 -

WHITEHEAD Ida Jane, April 18, 1879 - March 25, 1964  
 Horace M., Oct. 26, 1873 - Feb. 21, 1954

BRYANT Garry Keith, July 24, 1936, inf. son of Carl & Helen

NEILL J. C., 1861 - 1939  
 Permelia A., 1861 - 1935

WELSH L. Madge, July 30, 1907 -  
 Arthur B. "Bud", Dec. 27, 1900 - Feb. 14, 1974  
 Myrtle Ellen, 1936 - 1940

WAGGONER Jeraldine, Nov. 16, 1934

KIRKSEY James M., 1882 - 1941  
 Vinnie B., 1896 -  
 Mary Lucille, 1914 - 1936  
 Margarete, 1918 - 1931  
 Wanda Lee, Nov. 11, 1921

JONES Martha L., May 1, 1877 - Nov. 9, 1931

BYERS Weldon L., Sept. 24, 1915 - Oct. 4, 1930

ROGERS Algena N., June 11, 1868 - Jan. 15, 1928

THOMPSON William Lawson, April 25, 1877 - Oct. 11, 1964  
 Martha Ann, Dec. 1, 1876 - June 23, 1952  
 A. Hobart, March 22, 1899 - March 19, 1929  
 (no name), Dec. 29, 1922, son of Hobart & Beulah Thompson

BLAIR Robert Lee, 1922 - 1923, son of C. H. & C. E. Blair

TAYLOR Josephine J., Oct. 29, 1923 - Dec. 19, 1923 )  
 dau. of W. L. & Rose Taylor )  
 W. L., June 27, 1885 - Jan. 11, 1961  
 Rose E., Dec. 27, 1888 -

HAMILTON Delbert L., 1928 - 1930



79 Pleasant Ridge

SLATER Eliza J., 1852 - 1939  
Andrew W., 1845 - 1936

COCHRAN John W., 1856 - 1936

ALDEN Clarence, 1868 - 1931 )  
Viola, 1872 - 1965, his wife )

BLAIR Bertha E., Sept. 20, 1886 - July 26, 1964  
Edward J., Feb. 6, 1862 - Sept. 25, 1929  
Emily E., Nov. 7, 1862 - Sept. 1, 1950

NEIL Thomas A., Aug. 4, 1878 - Jan. 8, 1959  
Omie L., April 23, 1884 - Jan. 17, 1970  
Zelma Shearl, July 9, 1910 - July 30, 1935 )  
son of Thomas & O. L. Neil )

DIXON Dean Duwane, Feb. 20, 1936 - April 18, 1937 (?)

TAYLOR Dora Coffman, April 8, 1900 - Feb. 28, 1931  
Alfred Dee, March 1, 1893 - Nov. 11, 1972

BELLMAN William Emmory, Feb. 4, 1879 - Nov. 23, 1944  
Janie B., Sept. 20, 1886 - Feb. 20, 1936

ELSWICK Cora A., Dec. 15, 1863 - April 15, 1942

TAYLOR Caroline, 1863 - 1950  
Thomas, 1860 - 1937

PRYCE William E., 1847 - 1938  
Isabell, 1855 - 1937

TAYLOR Daisy, 1899 - 1968  
Marcell, 1898 - 1937

BLOOMER Infant, (no dates), son of James & Marie Bloomer

MASON Thomas T., 1900 - 1950

DICKERSON Derrell Ray, b & d Jan. 17, 1939 )  
inf. son of Mr. & Mrs. Ralph Dickerson )

HAGERMAN George Kenneth, 1921 - 1945  
Coy B., April 23, 1895 - July 4, 1968  
Della A., Sept. 13, 1896 - Sept. 3, 1966

NEIL Joseph I., 1889 -  
Elsie R., 1894 - 1951

DAVIS Gladys E., Sept. 24, 1907 -  
Ernest W., Dec. 6, 1890 - Oct. 20, 1952

JOHNSON Mary E., March 5, 1879 - Dec. 31, 1950  
B. Frank, May 7, 1880 - April 6, 1941

STANLEY S. G., Oct. 7, 1885 - Feb. 5, 1962  
Evelyn C., Jan. 3, 1888 - Jan. 13, 1958

VOTE Jackie Joe, April 2, 1947 - Sept. 4, 1967 )  
Mo. Pvt. Co. A CST Bd E )  
Guy W., 1873 - 1954  
Sina, 1880 - 1959

WILLIAMS Cliff, Dec. 2, 1882 - Aug. 14, 1970  
Bertha, July 18, 1883 - Feb. 19, 1966

GRANT F. Mack, March 30, 1877 - Nov. 2, 1953  
Rose O., Sept. 28, 1878 - Oct. 24, 1957

ALLEN Glen, Jr., Feb. 21, 1950 - Feb. 22, 1950

MANN Willis A., Dec. 2, 1872 - July 12, 1953  
Estella E., Aug. 19, 1884 - May 20, 1962

McKINNEY Cora E., 1888 - 1947  
George T., 1874 - 1958

BELLMAN William Francis, 1922 - 1965 (fhm)  
Martha Kathleen, 1920 - 1970 (fhm)

DAVIS Mike, Jan. 19, 1889 - May 2, 1968 )  
Mo. Pvt. Co. L 17th Inf. WW I )

COFFMAN James E., 1873 - 1943  
Maggie, 1875 - 1962  
Ronda, March 20, 1911 - Dec. 7, 1953  
Grace, March 4, 1913 -

TAYLOR Ralph L., 1891 - 1963  
Mary E., 1897 -

UTTERBACK Ermel, died Nov. 12, 1974, age 71 y 23 d (fhm)  
Ermel A., 1903 - 1974 )  
Sabra S., 1906 - )

HOLMAN Carl R., Jan. 20, 1918 - May 15, 1967, Mo. Pfc. Eng. WW II  
Jean R., Aug. 7, 1921 -

MANN Elva D., May 13, 1913 - , md April 22, 1940 )  
Eva Louise, Nov. 30, 1911 - )

WESTER Henry C., Jan. 28, 1891 -  
Viola, March 27, 1891 - Nov. 24, 1969

BLAIR Claud, Aug. 2, 1889 - May 1, 1976  
Cuba E., Nov. 16, 1897 -

DICKERSON Ralph, Feb. 12, 1901 -  
Homer, Feb. 7, 1906 - Oct. 25, 1967

VOTE John W., May 15, 1923 - March 30, 1971  
Mildred, April 12, 1921 -

81 Pleasant Ridge

NEIL            Lageta, June 28, 1915 -            )  
                  Jess A., Sept. 16, 1901 -            )  
                  Helene B., March 31, 1913 -            )  
                  William Everett, Nov. 12, 1905 -            )

HEATHMAN      Anderson, March 17, 1819 - Sept. 14, 1897  
                  Dorcas, Dec. 6, 1826 - Feb. 14, 1899, wife of Anderson

COURTNEY      Nora, 1882 - 1919  
                  (no names - no dates), children of E. L. & N. Courtney

NEIL            Arthur, May 14, 1888 - Feb. 21, 1944

STRAIN        Addie, Oct. 1, 1876 - Nov. 1, 1908, wife of John Strain

NEIL            William, 1856 - 1941  
                  Mary, 1860 - 1939

DAVIS         Jim Lane, 1861 - 1907  
                  Annie B., 1866 - 1899

MEEK          Jacob A., 1858 - 1927  
                  Fannie A., 1862 - 1941

SMALL         Lulu B., Nov. 8, 1900 - July 31, 1901, dau. of J.W. & .(?)

HALL          Infant, b & d Aug. 12, 1899, son of J. T. & P. M. Hall

MILLER        Patsy Faye, Sept. 14, 1929 - July 1, 1930

McLAUGHLIN   Andrew J., M. D., 1854 - 1917  
                  Luvina, 1856 - 1936  
                  Burtis H., 1879 - 1932

MARTIN        Robert, (no dates), Co. B 6th Inf. Ind. Inf.

TOLIVER      Myrtle McLaughlin, 1881 - 1953

SUNDERWIRTH   Vina M., 1883 - 1964  
                  Henry C., 1881 - 1962

PITNER        Baby, b & d Aug.     , 1901, dau. of W. T. & E. L. Pitner

TOALSON      Richard L., June 2, 1911 - April 24, 1912, son of J.S. & M.E.  
                  Nelda M., Feb. 6, 1903 - Sept. 12, 1909, dau. of J.S. & M.E.  
                  Norma Jean, 1930  
                  Herbert, Feb. 8, 1900 - Oct. 11, 1902, son of M.F. & A.L.

JONES         Bobby L., 1929 - 1929  
                  Bernard L., 1915 - 1916  
                  Barrett Lee, 1889 -  
                  Hattie Z. Meek, 1886 - 1967

COFFMAN      Infant, 1900 - 1901, son  
                  Clay, Dec. 15, 1870 - Feb. 21, 1941  
                  Minerva J., March 8, 1871 - Feb. 20, 1939

- COFFMAN Kenneth, Dec. 11, 1896 - Aug. 3, 1901, )  
 Jess Lowell, June 18, 1899 - July 28, 1901 )  
 children of C. & M. J. Coffman )  
 James L., 1835 - 1921  
 Margaret A., 1837 - 1897
- BIVEN Clearresa, Nov. 27, 1843 - Sept. 21, 1902, wife of A. C.  
 Alfred C., Nov. 8, 1837 - June 25, 1908  
 Sedalia, July 10, 1872 - June 22, 1898, dau. of A.C. & C.A.
- GRENN (no name), March 19, 1909
- MITCHELL Arron T., March 23, 1904 - July 15, 1904, son of S.S. & A.F.  
 Stephen S., 1863 - 1921  
 Addie F., 1875 - 1936  
 T. Faye, May 17, 1907 -
- KELLEY Mary E., Nov. 5, 1835 - July 10, 1914, wife of F. M.  
 Rev. F. M., July 1, 1832 - Oct. 18, 1905
- NASH Harold, Feb. 18, 1904 - Aug. 1, 1904, son of P.G. & M.M.  
 Merta May, April 30, 1878 - Nov. 13, 1918 )  
 wife of Preston G. Nash )  
 Preston G., Dec. 31, 1872 -
- RUSK M. D., Feb. 23, 1835 - June 15, 1940  
 S. E., May 23, 1846 - March 12, 1910
- DAVIS Walter, 1909 - 1915  
 Lon, 1868 - 1948  
 Martha A., 1871 - 1947
- STILES Glen Raymond, April 16, 1909 - June 30, 1973  
 Jewel Dickerson, Oct. 12, 1912 -
- WRIGHT Frances P., March 22, 1920
- SHULER Thelma L., July 10, 1916 - Oct. 14, 1916 )  
 dau. of Albert & Ella Shuler )  
 Albert, Nov. 6, 1878 - July 1, 1956  
 Ella, Dec. 12, 1886 -
- WRIGHT Frank P., March 20, 1898 - Nov. 21, 1921  
 Donna C., March 15, 1898 -  
 Ada, Aug. 9, 1887 - Sept. 8, 1908  
 J. M., 1863 - 1934  
 Salley, 1866 -
- SINCLAIR Gilbert, Feb. 17, 1813 - March 14, 1900  
 Rebecca A., June 8, 1837 - Dec. 27, 1914, wife of Gilbert
- LOWER Mary E., 1865 - 1940
- MITCHELL Mary E., 1870 - 1945  
 William L., 1865 - 1928  
 Carl A., April 16, 1892 - April 12, 1893, son of W.L. & M.E.

83 Pleasant Ridge

BIVEN Theodore, 1865 - 1939  
 Ida F., 1858 - 1953

RIDENOUR John D., Oct. 9, 1876 - Oct. 12, 1899

HARNESS Rachel, Dec. 7, 1810 - Dec. 7, 1901

HAMILTON Infant, b & d May 14, 1902, son of G. T. & C. E.  
 G. T., Nov. 28, 1881 - April 25, 1909  
 Infant, b & d May 10, 1906, son of J. W. & E. P.

SHULER George H., 1855 - 1899  
 Louisa A., 1862 - 1933  
 William Charleston, April 17, 1887 - Sept. 1, 1968  
 Emma, April 11, 1889 - April 4, 1968  
 Lois, Feb. 28, 1919 - Feb. 3, 1934  
 (no name), Dec. 15, 1905 - March 20, 1906, son of W.C. & E.

HAGERMAN Blanch, 1888 - 1900, dau. of Walter & Eva Hagerman

SHANE John L., 1863 - 1933  
 Della, 1875 - 1962

NEIL Lucy J., March 12, 1855 - Dec. 30, 1922  
 L. C., M. D., June 26, 1854 - March 29, 1901

HAGERMAN Joseph Edgar, May 10, 1890 - Sept. 18, 1929  
 Nettie Belle, April 9, 1892 - May 22, 1954

MOSIER Charles E., 1867 - 1936  
 Sarah E., 1868 - 1955

BLAIR Verlie, June 6, 1888 - May 7, 1960  
 A. Jackson, Oct. 8, 1854 - June 29, 1929  
 Nettie W. Kirby, April 28, 1861 - Dec. 31, 1926 )  
 wife of A. J. Blair )

SAYLOR Vertie, July 5, 1875 - Nov. 29, 1956

EIDSON Logan R., 1897 -  
 Louetta A. M., 1898 - 1956

FOX Opal, Sept. 30, 1904 - Dec. 16, 1904  
 Everett, July 25, 1899 - June 23, 1902  
 Milford, March 1, 1910 - Nov. 11, 1914  
 Asa, March 6, 1875 - Dec. 30, 1948  
 Clementine, Dec. 20, 1879 - May 13, 1957

STILES Clint M., Oct. 21, 1912 - Jan. 2, 1913 )  
 son of C. M. & Lula Stiles )  
 Chester M., Oct. 7, 1880 -  
 Lula F., Nov. 1, 1885 - April 6, 1963

COWAN Francis M., March 27, 1892 - Feb. 28, 1920

HUGHES Ellen, Oct. 13, 1840 - Nov. 10, 1914

- HUGHES Mary E., Dec. 8, 1870 - Oct. 16, 1923
- SHULER Walter "Doc", Feb. 3, 1890 - Nov. 10, 1963  
 Golden E., Aug. 19, 1892 -  
 Infant, Jan. 27, 1917, dau. of Mr. & Mrs. W. W. Shuler  
 Betty, Aug. 25, 1912 - Nov. 2, 1912 )  
 dau. of W. W. & Golden Shuler )  
 Louise, Aug. 3, 1909 - Sept. 2, 1922
- BOX John F., 1870 - 1926  
 Cora B., 1879 - 1926
- JONES M. M., June 23, 1856 - March 12, 1904
- POTTER Emma, 1860 - 1942
- JONES Sarah E., Sept. 24, 1841 - Oct. 16, 1908, wife of Miles
- DAVIS Joseph C., 1877 - 1946  
 Hattie L., 1881 - 1911
- BOX William R., July 28, 1847 - Feb. 21, 1924 )  
 Co. K 12 Mo. Calv. Vol. )  
 Rachel M., Oct. 22, 1847 - Aug. 23, 1936
- WINFIELD James M., 1856 - 1932  
 Julie F., 1873 - 1907
- BLANKENSHIP Gladys, 1899 - 1922
- WINFIELD Elmer P., 1880 - 1902  
 Barbara E., June 11, 1840 - Oct. 22, 1928  
 Cyrus M., Dec. 24, 1839 - Dec. 20, 1902  
 J. C., 1862 - 1925
- LADD William W., Oct. 9, 1878 - Oct. 11, 1901
- McDONALD Delbert Ray, Oct. 6, 1913 - Dec. 5, 1962 )  
 Mo. Cal. US Army WW II )  
 Fred B., Feb. 18, 1882 - July 27, 1962  
 Mary, May 22, 1876 - March 18, 1903, wife of Fred B.
- BLOOMER Inez, March 7, 1879 - Aug. 24, 1925, wife of T. J.  
 T. J., 1867 - 1922  
 Don C., July 27, 1890 - Sept. 10, 18 (?) , son of T.J. & M.
- BOONE Alice, 1861 - 1924
- BRACKNEY John, 1877 - 1912 )  
 Minnie M., 1882 - , his wife )
- BOONE John W., 1861 - 1948  
 Homer E., 1899 - 1923
- FAULKENBERRY Horace B., 1878 - 1930  
 H. Clell, 1900 - 1901

## 85 Pleasant Ridge

- SMITH Oren Clay, died Nov. 3, 1975, age 80 y 8 m 25 d (fhm)  
 Lura Beason, April 27, 1871 - July 27, 1948  
 John R., Oct. 26, 1867 - July 30, 1901  
 Infant, 1914, son of Onnie & Jessie Smith  
 Roy, 1917 - 1919  
 Oren C., Feb. 9, 1895 - Nov. 3, 1875  
 Eva C., July 8, 1897 -
- NASH Horace N., Sept. 21, 1874 - Feb. 24, 1952  
 Nancy Louisa, March 30, 1880 - Dec. 20, 1948  
 Marvin W., June 9, 1908 - May 13, 1914, son of H.N. & N.L.
- YOUNG Thomas, 1841 - 1922  
 Rhoda, 1854 - 1945
- MYERS James T., 1849 - 1912  
 Lawrence R., 1856 - 1907
- CATES Martha, 1857 - 1910, wife of C. H. Cates  
 Lucy J., Feb. 21, 1896 - Feb. 23, 1902, dau. of C.M. & M.
- WESTER Henry C., 1846 - 1924  
 Sarah E., 1847 - 1919  
 Rubey L., 1888 - 1906  
 Maude E., 1884 - 1913
- MANN Iva, 1900 - 1901, dau. of W. A. & E. E. Mann
- HILL (no names - no dates)
- COFFMAN Horace G., Feb. 27, 1875 - March 5, 1901  
 Florence H., 1855 - 1911, wife of W. M. Coffman  
 W. M., 1850 - 1933
- MORRIS J. M., Feb. 28, 1846 - July 15, 1920 )  
 Mary A., May 9, 1844 - July 27, 1918, his wife )
- NASH J. W., 1844 - 1923 )  
 Frances, 1847 - 1909, his wife )
- MCDONALD Dora Nash, 1887 - 1919, wife of W. E. McDonald
- CASTLE Amelia B., Oct. 4, 1884 - Jan. 16, 1907, age 22 y 3 m 12 d )  
 dau. of T. L. & H. P. Castle )
- NASH Lee, Sept. 6, 1914 - Sept. 18, 1916
- McKINSEY Infant, b & d Feb. 9, 1910, son of J. K. & Betty  
 George, Nov. 21, 1907 - June 18, 1910, son of J.K. & Betty  
 Letha, 1895 - 1932
- BOX Jess N., 1872 - 1924
- NEIL Lillie M., Jan. 2, 1882 - March 20, 1962  
 W. R., July 18, 1851 - Jan. 15, 1931  
 Rebecca E., Nov. 4, 1857 - Oct. 1, 1939

- NEIL Elmer S., Sept. 6, 1890 - Oct. 19, 1913  
Viola, April 11, 1890 - Dec. 18, 1907, dau. of W.R. & R.
- DIXON Mattie Jane, April 3, 1873 - Nov. 3, 1956  
S. Brownlow, Nov. 5, 1864 - March 20, 1910
- THOMPSON Y. R. L., 1861 - 1931 )  
Emma, 1867 - 1923, his wife )  
Fannie, Oct. 17, 1898 - July 4, 1920  
Ula, June 3, 1901 - May 1, 1917
- MARTIN Frank B., 1858 - 1921  
Retta C., 1874 -  
Caroline E., July 19, 1828 - July 10, 1912 )  
mother of F. B. Martin )  
Gladys E., Jan. 4, 1894 - April 26, 1913, dau. of F.B. & R.C.  
Doris, Jan. 18, 1897 - March 31, 1918  
William C., 1896 - 1924, Co. B Hq Bn GHO AEF
- CLEVINGER Eli, 1849 - 1927 )  
Elizabeth, 1843 - , his wife )  
Olga, Nov. 4, 1906 - Jan. 12 (?) 1911, dau. of W.E. & Lula
- JEFFRIES Mary Owen, 1909 - 1960  
Grace, 1933 - 1934
- BLAIR Alex, Aug. 8, 1829 - Sept. 26, 1912  
Mary, March 19, 1827 - March 29, 1909, wife of Alex
- ROWAN James, July 29, 1852 - June 19, 1919
- VINCENT Audry Fay, May 23, 1907 - Dec. 21, 1910, dau. of W.J. & F.M.  
W. J. "Will", Feb. 18, 1883 - Oct. 30, 1951  
Fannie M., March 14, 1885 - June 17, 1970
- McCLELLAND Mattie, 1880 -  
George B., 1879 - 1941  
Goldina, 1908 - 1926
- FAULKENBERRY Billie, 1851 - 1912  
Paralee, 1859 - 1940
- DAVIS Byrd, 1881 - 1918  
Laura Lee, 1883 - 1956
- McDONALD Lillie B., March 2, 1884 - April 13, 1972
- TYGART Roma L., 1894 - 1914 )  
Floy, (no dates), , his wife )  
Thomas H., 1858 - 1926 )  
Anna, 1862 - , his wife )  
J. J., 1856 - 1931 )  
M. E., 1864 - 1938, his wife )  
Gladys, 1895 - 1920
- JOHNSON Maggie, Nov. 5, 1870 - Sept. 13, 1932, wife of J. F.

87 Pleasant Ridge

HENSLEY Victor, Nov. 5, 1908 - Jan. 21, 1916, son of J.W. & Ida  
 Ida May, May 11, 1881 - Jan. 4, 1935, wife of J. W.  
 J. W., Sept. 20, 1868 - March 19, 1957

LYMAN Don S., Oct. 8, 1887 - May 12, 1967  
 Dollie, Oct. 10, 1891 - Nov. 3, 1960  
 (no name), Sept. 21 - Sept. 28, 1912, son of Don & Dollie

VINCENT Hiram A., 1886 - 1960  
 Josie J., 1888 - 1941

DUNNAWAY Jane, 1842 - 1917  
 George W., (no dates), Co. G Mo. S. M. Calv.  
 Sarah L., Nov. 28, 1881 - Nov. 11, 1906

MASON Orlena Jane, Nov. 2, 1871 - March 29, 1950  
 Jephtha C., Aug. 12, 1849 - March 19, 1908

HUGHS J. C., Aug. 13, 1877 - July 19, 1907  
 Maud, Oct. 1, 1883 - Aug. 19, 1960

STEWART Fannie Bell, 1880 - 1910, wife of Lon Stewart  
 Andrew Beecher, Oct. 10, 1855 - Sept. 22, 1917  
 Sarah A., 1858 - 1935

GOODWIN Alene, June 22, 1908 - Dec. 24, 1910, dau. of Charles & M.E.  
 Isabelle Josephine, July 30, 1851 - June 19, 1928

VINCENT James William, Jan. 13, 1852 - Aug. 25, 1934 )  
 Mary Frances Blair, April 19, 1853 - Feb. 24, 1914 )  
 Charles, 1881 - 1954  
 Ethel J., 1884 - 1946  
 Marjorie, June 7, 1912 - Aug. 23, 1914, dau. of C.H. & J.

BOX Jerl Elwood, Jan. 22 - March 15, 1917, son of A.C. & A.M.

DAVIS Matison, 1856 - 1921  
 Coy A., Feb. 23, 1885 - May 31, 1916  
 Anna E., June 15, 1890 - March 27, 1978

HAGERMAN William Logan, Nov. 28, 1885 - April 7, 1955  
 Julia (Wester), Jan. 25, 1886 -

COLLINS Isaac G., March 22, 1851 - June 30, 1919  
 Mary J., Dec. 30, 1871 - June 7, 1945

MARTIN Alfred L., 1874 - 1924 )  
 Lillie L., 1881 - 1943, his wife )

TRAST John G., Oct. 7, 1853 - July 14, 1920  
 Thelma Carlene, March 10, 1932

HUNT William F., 1862 - 1923 )  
 Anna L., 1870 - 1926, his wife )

DAMERON John Arlie, Feb. 14 - May 12, 1916 )  
 son of John L. & Vera Dameron )

- DAMERON Jennie Vera, 1895 - 1918, wife of John L. Dameron  
John L., 1899 - 1918
- BURROS J. E., June 4, 1882 - Nov. 23, 1911  
R. Genevieve, Dec. 9, 1921 - Jan. 25, 1925 )  
dau. of R. G. & N. J. Burros )  
Jessie M., Nov. 19, 1907 - Oct. 15, 1910, dau. of R.G.&N.J.  
R. G. "Rufe", Nov. 8, 1880 - June 4, 1959  
Nora Jane, Nov. 6, 1881 - May 20, 1965
- HAINES Rev. John W., March 6, 1826 - March 5, 1913 )  
Jemima, Dec. 7, 1835 - Sept. 8, 1929, his wife )
- DAVIS William R., 1866 - 1931  
Eliza M., 1872 - 1952
- NEIL Samuel, 1844 - 1931, Co. D 8th Mo. M. S. M. )  
Amanda J., 1842 - 1928, his wife )
- BROWN Edward E., 1858 - 1916  
Jess W., 1871 - 1925
- WILLIAMS Amer, July 4, 1889 - June 17, 1967  
Lois B., Feb. 22, 1891 - Feb. 25, 1950  
Infant, Nov. 19, 1921, son of Amer & Lois Williams
- LOWRY Golden Lee, 1913 - 1917  
Claud, Feb. 22, 1881 - April 10, 1961  
Effie M., Feb. 16, 1891 - Nov. 10, 1973
- TAYLOR Levi, 1847 - 1921, Co. K 8th Calv. Mo.  
Mary F., 1852 - 1928  
George L., April 25, 1864 - May 9, 1865
- WRIGHT Jesse C., Oct. 5, 1889 - Oct. 27, 1976 )  
Maude V., June 8, 1895 - )  
Frank, b & d Feb. 5, 1922  
Jack B., Nov. 4, 1916 - April 20, 1922  
Bessie May, Dec. 1, 1924 - Aug. 20, 1925  
Mary L., 1859 - ) (Mary died 1943, buried Visalia,  
W. H., 1860 - 1929 ) Calif. )
- McDONALD Irine, 1893 - 1960
- SAYE Infant, b & d March 26, 1925, son of J. E. & Bessie Saye
- KINDER William J. Jr., 1898 - 1912  
William J., 1859 - 1943  
Lillian J., 1859 - 1926, Eastern Star emblem
- TAYLOR Jimmie, Feb. 27, 1921 - March 1, 1921  
Jackie, June 30, 1925 - Aug. 13, 1937
- DAVISON F. M., May 23, 1856 - )  
Molly, Aug. 18, 1857 - Jan. 4, 1931, his wife )

89 Pleasant Ridge

ASBELL Tressie M., 1892 - 1919, wife of Elza Asbell  
 Verna L., Aug. 9, 1895 - Dec. 2, 1962  
 Elza, March 11, 1889 - Sept. 26, 1941

PERKINS John W., 1848 - 1933  
 Sarah Ann, 1854 - 1928

POTTER George M., 1845 - 1916  
 Fannie A., 1850 - 1926  
 Edgar C., 1882 - 1918

HOLMAN Nettie Lou Mosier, 1890 - 1916, wife of John G. Holman

PERKINS Jasper M., (no dates), Co. L 6th Mo. Calv.

O'NEAL Jewel L., 1921, inf. dau. of W. J. & L. M. O'Neal

COURTNEY Crete, Nov. 26, 1900 - Feb. 24, 1928, wife of Leland  
 Marthelle, July 28, 1923 - April 12, 1924 )  
 dau. of Leland & Crete Courtney )

DEGRAFFENREID Nellie Marion, Dec. 17, 1905 - Dec. 20, 1921  
 Billy Joe, Nov. 21, 1925 - Jan. 13, 1945, age 19 y 1 m 22 d )  
 killed in action, Col. 78th Inf. Div. )  
 C. C., March 7, 1880 - Feb. 16, 1965  
 Genea Coffey, Jan. 1, 1885 -

COFFEY T. C., Oct. 22, 1861 - Oct. 2, 1924  
 Venia, Dec. 22, 1870 - Jan. 30, 1947

CRAIN Elva B., 1896 - 1929  
 Ernest P., Aug. 24, 1890 - Jan. 2, 1968, Pvt. 20 Eng. WW I  
 Emil L., April 27, 1863 - Nov. 27, 1952

BROWN Mary J., 1867 - 1949  
 Ollie J., 1901 - 1934  
 Lonnie Elmer, July 26, 1896 - July 21, 1956  
 Addie Elizabeth, May 12, 1896 -  
 Lonnie Eugene, Nov. 27, 1934, inf. son of L. E. & Addie

COVERT Ernest E., Nov. 21, 1880 - March 16, 1955  
 Jesse, March 6, 1888 - Feb. 7, 1955

NEIL Prior Lee, 1867 - 1928 )  
 Susan, 1872 - 1937, his wife )

KEEN W. T., 1828 - 1927 )  
 Frona, 1866 - 1931, his wife )

SPEIGHT Nola C., 1869 - 1946  
 R. Clyde, 1865 - 1933

NEIL William J., April 11, 1875 - Nov. 15, 1944

BOX John W., June 15, 1853 - July 15, 1927  
 Bettie, Nov. 20, 1852 - Aug. 8, 1934

- BROWN Alice E., 1869 - 1956  
Cyrus F., 1863 - 1932
- SMITH Infant, (no dates), of William M. Smith  
William M., 1901 - 1936  
Rebecca C., June 21, 1905 -
- MITCHELL L. F., Nov. 5, 1899 - Oct. 11, 1966 )  
Pvt. Hdq Co. 3 Inf. WW I )
- HOLMAN L. M., Dec. 15, 1856 - March 16, 1938  
Hannah, May 15, 1854 - Nov. 22, 1936
- PARRISH Minerva, 1865 - 1921  
George W., 1858 - 1926
- MITCHELL Leonard E., Sept. 16, 1911 - Jan. 23, 1922  
Ramie D., June 1, 1903 - Aug. 4, 1924  
L. D., 1875 - 1922  
Carrie M., 1878 - 1966  
Earl S., Nov. 15, 1899 - Sept. 11, 1956 )  
Mo. Pvt. Co. 3 Inf. WW I )
- DICKERSON Audrey Park, 1902 - 1930
- BERT Lou Eva, July 15, 1878 - June 5, 1969
- PERKINS Charles H., Oct. 31, 1882 - Dec. 21, 1967
- BRASHERS Infant, 1923, dau. of Mr. & Mrs. H. J. Brashers
- STANLEY Harry H., March 9, 1887 - Aug. 9, 1935  
Pearl Z., Sept. 28, 1890 - March 21, 1929
- KRANZ Reimer, 1858 - 1937  
Pink, 1864 - 1938  
George M., 1889 - 1959
- RUSK Emma F., 1871 - 1955  
Ida, 1856 - 1942
- DEGRAFFENREID Sam M., Dec. 13, 1915 - May 23, 1940  
Ralph Lee, Nov. 21, 1921 - March 3, 1945 )  
Mo. Pfc. Marines 3 Marine Div. WW II )  
John Leroy, Nov. 8, 1895 - Nov. 29, 1969  
Mable Taylor, Dec. 3, 1895 -  
Wilbur H., Oct. 16, 1914 - Nov. 26, 1969  
Glenn Miller, Dec. 13, 1915 - May 23, 1940
- COWAN Fredrick, Dec. 15, 1949
- ROSS Winnie Lee, 1893 -  
John T., 1858 - 1940
- SMITH Alice J., Jan. 17, 1870 - Aug. 13, 1937  
Amos J., Feb. 25, 1864 - July 29, 1944

91 Pleasant Ridge

BOX Denvil, Jan. 28, 1909 - Feb. 17, 1909 )  
son of Mr. & Mrs. S. H. Box

DAVIS Gene, 1902 - 1904 )  
Earl M., 1898 - 1901, children of J. M. & Joanna Davis )  
J. M. "Marsh", March 12, 1864 - Dec. 23, 1930  
Joanna, Oct. 2, 1864 - July 30, 1945  
Ray Y., April 12, 1895 - Aug. 23, 1969

PAINTER Josephine, 1856 - 1930  
General E., 1856 - 1943

PERKINS Henry, Feb. 2, 1876 - Jan. 9, 1957  
Almeda, Nov. 17, 1876 - Jan. 31, 1955  
Clyde L., July 2, 1902 - Sept. 26, 1964  
Daisey Lee, Nov. 25, 1902 - April 24, 1956

OWEN John, 1908 - 1923, son of A. B. & S. E. Owen  
Anna B., 1868 - 1949  
Steve E., 1856 - 1932

HILL Ida H., 1887 - 1964 (fhm)

WOERZ Virgil E., 1926 - 1936

BURLESON Edward L., 1892 - 1930  
Addie, 1899 -

HARRISON Zelma E., Sept. 15, 1874 - Dec. 9, 1971  
Hettie I., Nov. 9, 1878 - March 19, 1929

SEARLES Mary Ruth, 1901 - 1936

HAINES Marjorie A., June 16, 1911 - Jan. 21 (?), 1945

NEIL Landon C., July 7, 1866 - July 8, 1926  
Dora M., Nov. 2, 1873 - May 4, 1941

BRYAN Walter E., 1878 - 1945  
Gertrude L., 1880 - 1956

DAVIS William Coy, 1888 - 1940  
Nora G., 1888 - 1972

LEITH Michael Wayne, May 20, 1947 - May 21, 1947

McKINSEY Jan O., Feb. 10, 1902 - July 29, 1941  
Bettie, 1873 - 1966  
J. K. "Jack", 1871 - 1948

COURTNEY Edna, Feb. 9, 1909 - July 26, 1935

NEIL Lester, June 18, 1958, inf. son of Lester & Norma Neil

RUSSELL Dollie M., June 11, 1902 -

- SHARP Carl E., May 29, 1933, inf. of Carl E. Sharp
- COURTNEY Elmer Lewis, Jan. 13, 1878 - Jan. 28, 1964  
Lula Eva, Sept. 17, 1893 -  
Harry, 1887 - 1974  
Bertie E., 1891 - 1933  
O. M., 1857 - 1941  
C. F., 1843 - 1930
- HAMILTON Denver Smith, Oct. 6, 1876 - April 16, 1935  
Mary Kathryn, Aug. 30, 1876 - April 18, 1955
- BRESHEARS Margaret Gene, 1939, inf. dau. of Mr. & Mrs. Oneal
- HAMILTON John B., 1874 - 1948  
Mattie D., 1879 - 1968  
Gus, 1903 - 1931
- SHULER William C., March 1, 1930 - March 2, 1930 )  
inf. son of K. R. & Marjorie Shuler )
- CHURCHMAN Loren M., 1902 - 1937  
Ada L., 1903 -
- COSSINS Otto Clarence, 1885 - 1932 )  
Ora Adrian, 1896 - 1968 ) (This stone has Cossins  
Luther T., 1896 - 1958 ) above and Nichols below)  
Luther T., 1890 - 1976 )
- NICHOLS )
- CHURCHMAN George R., 1866 - 1933  
Lula B., 1878 - 1955
- HOLT Amelia, Oct. 1, 1873 - July 30, 1968
- MORRIS J. I., 1867 - 1935  
Ann, 1873 - 1963
- OWEN Elbert C., 1887 - 1936  
Ada R., 1889 - 1959
- CHISM Edith Lorain, Feb. 15, 1911 - Oct. 15, 1974
- TYGART Dean C., 1890 - 1940  
Madge M., 1894 -
- CRAIN Jennie B., May 25, 1915 - Aug. 30, 1941
- MYERS Marguerite, Oct. 20, 1880 - Sept. 23, 1971  
Albert, Oct. 20, 1880 - Sept. 23, 1970  
W. T., M. D., July 19, 1876 - Nov. 30, 1960  
James F. "Rus", March 6, 1910 - Oct. 19, 1964  
James R., July 6, 1880 - March 18, 1958  
Fannie L., June 1, 1882 - June 13, 1969
- SELL Ida Eva, Nov. 5, 1876 - Dec. 31, 1954  
F. H., April 23, 1872 - Feb. 12, 1965

93 Pleasant Ridge

CRAIN Hubert L., Jan. 22, 1926 - July 28, 1945  
 Nora Bell, May 7, 1885 - Nov. 13, 1958  
 Charles Walter, Aug. 13, 1888 - May 20, 1971

COWAN Mattie, 1877 - 1943  
 William L., 1880 -

McGINNIS Franklin Allen, Jan. 1, 1891 - March 20, 1942  
 Mary N., 1872 - 1953  
 James F., 1864 - 1946

WILLIAMS Ray, 1904 - 1938  
 Millie, 1903 -

DAVIS Sam, March 13, 1887 - )  
 Lora, Feb. 25, 1889 - Dec. 9, 1965, md Oct. 25, 1908 )

STILES Leonard P. "Chigger", Oct. 16, 1911 - May 21, 1969  
 Francis, Aug. 10, 1917 -

ROWIN Ruth Smith, July 2, 1903 -  
 Sydney "Sid" W., Dec. 31, 1899 - Aug. 26, 1964

SELL J. Orville, Sept. 16, 1898 - Dec. 14, 1966  
 Clara G., Feb. 18, 1898 -

HAGERMAN William Roy, Jan. 22, 1884 - May 26, 1965  
 Clara, Oct. 30, 1891 - May 15, 1968

DEGRAFFENREID James Troy, 1891 - 1954  
 Osa Mae, 1890 -

DOBBINS Dean, Dec. 6, 1908 -  
 Ruth E., July 11, 1908 -

BOX Anna Mable, March 21, 1896 -  
 Asa, March 27, 1896 - Nov. 8, 1973

PARRISH Walter, Dec. 6, 1899 - Feb. 21, 1970  
 Alice, Jan. 8, 1902 -

McDONALD William R., Sept. 1, 1896 -  
 C. Pearl, Jan. 2, 1902 - March 17, 1969

SELL Hubert R., Sept. 18, 1900 - Nov. 4, 1977  
 Mable R., June 15, 1900 - Jan. 31, 1968

NEIL Charles H., July 6, 1914 - Jan. 22, 1970  
 Ilin G., Sept. 23, 1905 -

HAMILTON Franklin "Red", July 29, 1909 - Dec. 15, 1966  
 Leota LaVaughn, Jan. 19, 1913 -

WINTON Lillian B., Dec. 7, 1890 -  
 Mark Ralph, Dec. 31, 1888 - Jan. 13, 1970 )  
 Mo. Cook 138 Inf. WW I )

- NEIL Larry C., May 21, 1935 -  
Catherine A. D., April 6, 1940 -
- McLAUGHLIN Loretta Welch, 1878 - 1946
- KIRBY Otis, 1887 - 1953  
Ethel, 1888 - 1956
- HAYTER Fern, (no dates)  
Madge, 1901 -
- BOGGS Donnie Rex, Nov. 14, 1950 - April 26, 1970 )  
Mo. Sp4 589 Eng. Bn Engineers Vietnam BSM )
- McNEELEY Valeria Ann, b & d Oct. 9, 1954, inf. dau. of Hayden & Leta
- MOORE Maxine Marie, March 27, 1957 - April 4, 1957 )  
inf. dau. of Bob & Dorothy Moore
- McFARLAND Rachel Ann, 1974 - 1974 (fhm)
- DICKERSON Clarence H., Aug. 6, 1888 - Aug. 26, 1961
- OWINGS Daniel Brian, May 19, 1974, inf. son of David & May
- HENSLEY Allie B., Feb. 20, 1883 - Jan. 1, 1965  
Lora E., March 6, 1884 - March 29, 1959
- MILLER I. I. "Bob", March 15, 1899 - Feb. 1, 1961  
Fay A., March 19, 1903 -
- WYNKOOP A. M. "Dell", July 21, 1886 -  
Verda May, April 29, 1888 - March 26, 1955
- GARDNER Cora Mae, 1886 - 1958
- STEPHENS Drew William, July 1, 1903 - April 23, 1978, age 74 y(fhm)
- MILLER Suzanne, March 14, 1950, inf. dau. of William & Eugenia
- OWEN Richard E., 1895 - 1952
- BLANKENSHIP Jessie Marie, 1899 - 1946  
Lessie L., 1891 - 1948
- TOALSON Schell, Aug. 24, 1871 - June 26, 1953  
Ella, Dec. 16, 1876 - Oct. 21, 1974
- HAMILTON Joe W., Sept. 21, 1886 - May 26, 1955  
Effie, July 26, 1886 -
- DICKERSON Thomas Y., Feb. 1, 1879 - Sept. 2, 1960  
Bertie Ann, Jan. 17, 1883 - Jan. 5, 1957  
James Y., 1893 - 1972  
Lula Glenn, 1896 - 1969  
Craig Warf, 1932 - 1949  
Bette Warf, Nov. 3, 1919 - May 19, 1973

95 Pleasant Ridge

THOMPSON Alvin W., 1903 - 1963  
Pauline E., 1906 -

DICKERSON Obie Virgil, Dec. 15, 1889 - Jan. 9, 1967  
Cora M., Aug. 15, 1899 -

BURCHELL Robert, March 2, 1906 - March 28, 1974  
M. Lillian, Nov. 21, 1913 -

BARKER John D., Dec. 6, 1882 - Jan. 31, 1964  
Alta, Jan. 4, 1881 -

(?) (unreadable)

GRIFFIN Jessie L., June 21, 1896 - Aug. 2, 1951  
Nola C., Oct. 30, 1899 -

DOBBINS J. Glen, March 4, 1904 -  
Mary B., Dec. 20, 1904 - Nov. 7, 1960

MOSIER Frank A., Oct. 11, 1918 - Sept. 1, 1975  
Alta F., Sept. 7, 1921 -  
Cecil K., Jan. 30, 1895 - Aug. 29, 1952  
Pauline, July 10, 1896 - April 2, 1964

BOX Virgil D., July 31, 1889 - Jan. 18, 1958  
Mary E., Dec. 6, 1893 - April 30, 1946

ROWAN Theodore B., July 28, 1912 -  
Helen Marie, Aug. 21, 1914 - Feb. 15, 1947  
Elmer, Jan. 20, 1890 - Oct. 29, 1954  
Carrie, March 23, 1889 -

THORNBURG George W., 1871 - 1951  
Minnie M., 1882 - 1970

VINCENT George, 1891 - 1953  
Pearl, 1895 -

LEAR Ella, March 31, 1884 - June 10, 1955  
William E., Oct. 9, 1875 - Sept. 26, 1958

HAYNIE Thomas J., 1873 - 1954  
Ellen, 1877 - 1958

DAVIS Robert Lee, Oct. 26, 1922 - Jan. 15, 1958 )  
Mo. S. I. USNR WW II )

TYGART Opal S., March 28, 1902 - Sept. 27, 1972  
Buck E., June 7, 1901 - Nov. 5, 1973

HAINES John Isreal, Aug. 14, 1877 - Nov. 26, 1958

KIRKSEY Jess, Oct. 4, 1900 - Jan. 5, 1962  
Delphia, Dec. 4, 1900 - July 12, 1971

LOWERY Keith N., April 20, 1916 -  
 Betty W., Dec. 27, 1923 -  
 Michael L. "Mike", Oct. 3, 1958 - May 6, 1964

ROWAN Austin E., Aug. 23, 1886 - April 5, 1967  
 Mamie E., July 12, 1885 - April 2, 1953

POTTS Dorothy L., 1911 -  
 J. Faral, 1914 - 1945

WINFIEL Noah Albert, March 1, 1873 - Oct. 16, 1946  
 Sarah Jane, Nov. 8, 1873 - Aug. 19, 1948

BOX James Y., Aug. 13, 1869 - June 21, 1949  
 Maggie J., June 1, 1869 - March 12, 1951

HOLMAN Samuel D., 1874 - 1950  
 Edna, 1885 - 1965

WINFIEL Aimee Ellen, March 3, 1910 - Jan. 16, 1967  
 Denver Cyrus, Nov. 3, 1912 - Oct. 27, 1977

NIELSEN Eldon Hugh, Oct. 7, 1943 - March 2, 1974 )  
 Mo. Sp5 US Army Vietnam )

COPELAND F. L. "Len", Oct. 8, 1892 - Sept. 21, 1964  
 Stella L., Feb. 7, 1895 - Jan. 25, 1965

THOMPSON Pearl, 1882 - 1971  
 Charley, 1880 - 1962

ROWAN Leo W., April 4, 1899 - March 12, 1961  
 Elna, July 14, 1898 -

COFFEY Edna, Jan. 31, 1901 -  
 Gertha "Gus", Sept. 19, 1892 - Jan. 21, 1960

STRADER William A., Oct. 5, 1893 -  
 Lena A., June 13, 1900 - Nov. 4, 1957

TAYLOR Homer O., July 4, 1887 - July 15, 1954  
 Tillie, Aug. 19, 1892 -

GRAHAM James H., Jan. 28, 1876 - Feb. 14, 1953  
 Agnes E., Sept. 6, 1876 - Dec. 26, 1955

TERMM J. C., 1908 -  
 Louella L., 1917 - 1947

HAYTER Howard, 1896 - 1949  
 Lola, 1892 - 1970

JACKSON Sam R., Jan. 26, 1888 - Aug. 28, 1963  
 Norma L., Sept. 16, 1891 - April 7, 1953

BOX Wm. "Willie", Dec. 14, 1893 - Feb. 5, 1953  
 Anna, Jan. 17, 1896 -

97 Pleasant Ridge

MESSENGER Hurshell B., Nov. 28, 1904 -  
 Sylvia, Sept. 25, 1904 - , md Sept. 25, 1946 )

ROWAN Richard W., 1912 - 1967  
 Lorraine M., 1911 -

STRADER Claude "Don", Aug. 13, 1926 - April 8, 1968  
 Avenell, Feb. 10, 1932 -

POTTS Con Allen, April 22, 1902 -  
 Mary Alice, Dec. 28, 1905 - May 24, 1965

HOLMAN Danny Gene, March 28, 1956 - July 11, 1959  
 Ramie A., 1883 - 1957  
 Dollie L., 1895 - 1970

STILES Elmer P., Aug. 16, 1876 - Jan. 31, 1958  
 Nettie A., Aug. 23, 1882 - Dec. 16, 1972

McDONALD Robert R., 1891 - 1951  
 Maggie, 1896 - 1974

STRADER Wallace E., 1880 - 1961  
 Merta, 1888 - 1966

HAYTER Infant, Aug. 21, 1962, of Steven Hayter

ROWAN Wanda Inez, March 22, 1913 - , md July 24, 1928 )  
 Howard C., July 29, 1906 - Jan. 15, 1967 )

WAGGONER Coy, 1903 - 1965  
 Violet, 1906 - 1965

STEPHENS Dona, July 22, 1895 -

AGEE Elmer Larkin, Feb. 2, 1896 - March 21, 1974  
 Bertie, March 17, 1899 - April 27, 1972

THOMPSON Leon, died Nov. 5, 1968, age 57 y 10 m 2 d (fhn)

WHITTENBERG Ray G., Feb. 23, 1962 - Dec. 8, 1965

REDENBAUGH Olive A., 1875 - 1967

YOCOM Ella Doris, 1906 - 1964  
 Charley, 1900 -

WRIGHT Rev. Orah V., March 25, 1883 - March 25, 1973  
 Rebecca W., May 27, 1879 - March 13, 1964

MOORE Morris A., 1884 - 1949  
 Lela B., 1896 -

FRIEZE John Harmon, April 5, 1877 - Nov. 5, 1950 )  
 dau. Floria, son Lowell (on sides of stone) )

COWAN John "Jack", 1880 - 1959  
Ethel Davis, 1882 - 1964

STEPHENS Ben E., Dec. 18, 1892 - March 17, 1960  
Dollie M., June 5, 1895 -

DODSON J. Coleman, Feb. 27, 1906 - Feb. 23, 1962  
Wilma J., June 18, 1914 -

THOMPSON Jess L., 1891 - 1962

MITCHELL Elmer L., 1906 -  
Louise Ruth, 1914 - 1974

STEPHENS George, May 27, 1893 - Sept. 18, 1965

BURROS Hope Clara, May 2, 1921 - June 29, 1970

WHITTENBERG Hurshel Ray, May 11, 1900 -  
Ammie Ann, Feb. 6, 1903 -

KETCHUM Homer A., Sept. 25, 1892 -  
J. Lula, May 27, 1895 -

BURROS Coy F., May 3, 1884 - July 23, 1962  
Ola M., April 24, 1888 -

McKENZIE Jack G., June 16, 1930 -  
Karral R., April 7, 1929 - March 13, 1965

HOLMAN Albert Bea, July 30, 1890 - Jan. 17, 1968  
Lola Jewell, July 18, 1895 -

COWAN Mary Ella, 1886 - 1960  
Albert E., 1877 - 1950

JONES Charles Ceford, July 21, 1889 - March 6, 1958  
Martha Ardis, Oct. 16, 1901 -

McDANIEL Alma A., Jan. 26, 1903 - Feb. 28, 1969

PARNELL Fredie O., Jr., Feb. 5, 1940 - Aug. 18, 1959

COZAD Randy Lee, Nov. 5, 1963 - Sept. 10, 1973

HAMILTON Arley R., Jan. 8, 1908 - April 24, 1969  
Faye E., May 24, 1908 -

SLAGLE Keith B., Aug. 20, 1918 - Sept. 2, 1969 )  
Mo. Pfc. 292 Eng. C Bn WW II )  
Marjorie N., March 25, 1920 - )

HOLMAN Carrie, April 2, 1894 -  
Claude, Jan. 20, 1886 - Jan. 17, 1973

WILKINSON Loraine Audrey Miller, died Nov. 2, 1975, age 66 y 4d(fhm)  
Jere O., 1937 - 1971

99 Pleasant Ridge

HOWARD George A., Oct. 4, 1899 - July 4, 1971  
Imogene, Sept. 25, 1903 -

LOMAS John A., June 16, 1890 - March 8, 1970  
Lillian B., July 16, 1897 -

COATS Hayden B., May 21, 1888 - Aug. 4, 1967  
Ruth W., Sept. 13, 1892 -

BUTCHER Shirley Ann, 1933 - 1962

SHULER Kelton Roger, April 7, 1929 - Sept. 18, 1952

DICKERSON Thomas I., Sept. 30, 1874 - March 25, 1961  
May Bell, July 16, 1880 - May 1, 1951  
Verith, 1909 - 1962

MOSIER Lois, Aug. 16, 1902 -  
Marion L., Oct. 18, 1926

STEVENS J. Ira, Feb. 7, 1904 -  
Ruby O., Sept. 16, 1904 - Dec. 10, 1968

CHRISTIAN Virgil B., Jan. 18, 1894 -  
L. Eunice, Nov. 6, 1899 -

CARPENTER William L., 1917 -  
Myrtle M., 1906 - 1969

CHEEK Ura, 1884 - 1964  
Pearl, 1893 -

CAVENDER Thera Pauline, Dec. 23, 1902 - Oct. 14, 1960  
Homer A., May 12, 1871 - April 14, 1962  
Mable M., Aug. 3, 1874 - Sept. 24, 1973

CRAIN Warner, Oct. 1, 1892 - Dec. 28, 1972  
Ona, Oct. 4, 1894 - Feb. 28, 1973

MYGOTT Frances, March 15, 1923 - Oct. 5, 1951

SINGER Kay Stewart, Sept. 3, 1936 - Aug. 3, 1977

STEWART John Coy, March 18, 1885 - Dec. 29, 1946  
Rose Davis, Feb. 5, 1891 - Jan. 11, 1958

DAVIS Paul J., Feb. 10, 1904 -  
Ralph K., Aug. 14, 1888 - Aug. 9, 1958  
Belle C., March 24, 1898 - Nov. 2, 1972

MOORE Ralph C., May 17, 1900 - May 15, 1965  
Geneva, July 14, 1908 -

DICKERSON Ralph Nelson, Sept. 5, 1925 - July 14, 1968  
Margaret, Aug. 21, 1928 -

## Pleasant Ridge 100

HALL Johnnie, Nov. 2, 1906 - March 11, 1971  
Daisie M., Sept. 4, 1911 -

STILES Oscar P., Sept. 11, 1902 -  
Dora G., Feb. 19, 1903 - March 28, 1972

TOOMBS Isaac M., Aug. 2, 1889 -  
Connie M., Sept. 12, 1892 -

WITHERS Charles H., Nov. 14, 1902 - Jan. 21, 1974  
Ethel W., Sept. 10, 1912 -

SCHELLEN Grace Sharp, Aug. 5, 1892 - Nov. 7, 1973

WYNKOOP Sharon Lea, Oct. 20, 1947 -  
Gary Dale, Oct. 20, 1948 - Aug. 5, 1971  
Amos, June 18, 1892 -  
Tina, May 14, 1898 - , md Nov. 21, 1917 )

McGILL William M., 1870 - 1954  
E. Alta, 1872 - 1974

REES Floyd R., March 28, 1889 - July 23, 1968

NEIL Noble M., May 31, 1913 - Nov. 24, 1966  
Roy, Feb. 20, 1891 - Jan. 24, 1966  
Treacy, Aug. 24, 1893 -

DAVIS Otho Lauren, June 25, 1886 - April 6, 1959

MOORE Oris E., 1904 - 1957

CRAVEN William I., 1900 - 1953  
Hazel E., 1901 - 1955

McGILL Fred A., Oct. 6, 1880 - Feb. 2, 1962  
Norma V., June 11, 1888 - Nov. 13, 1972

COVERT George V., Aug. 9, 1925 - Aug. 8, 1970  
Doris E., Feb. 28, 1932 -

COWAN Lawrence Davis, Aug. 30, 1905 -  
Bonnie Sharp, Jan. 10, 1908 -

HILL Lawrence (fhm)

COWAN Everett, Feb. 24, 1911 - Feb. 17, 1975 )  
Genevieve, March 10, 1923 - , md Aug. 23, 1952 )  
our children, Dick, Sue, Lee, Ann )

TAYLOR Robert Russell, died May 6, 1974 (fhm)

BOX Herbert Afton, May 11, 1933 -  
Mary Pauline, April 26, 1936 - March 8, 1969  
James Allen, June 15, 1953 - Jan. 22, 1963

101 Pleasant Ridge

BRUCE Normal Earl, 1901 - 1974  
James A., Jan. , 1883 - Nov. , 1961

HAWKINS Arnold Lyle, April 24, 1903 - June 24, 1955 )  
Mo. Pvt. 515 Service Sq AAF WW II )

SCHELL Erma M., Sept. 23, 1902 -  
Vernon A., Aug. 22, 1898 - Aug. 24, 1967

SHARP Earl, 1898 - 1968  
Elton, 1903 -

BRYANT Adam, 1914 -  
Jimmie, 1939 -

GRAHAM Edgar H., April 16, 1892 - March 11, 1971

McKINNEY Olen R., 1901 - 1957  
Osa M., (no dates)

PECK Virgil, Sept. 12, 1887 - Jan. 28, 1960  
(no name), June 3, 1893 - July 9, 1960

NEIL Ray T., 1888 - 1973  
Amanda E., 1890 -

YOUNG Otis Ervin, March 20, 1905 -  
Floy Verbal, June 23, 1906 -

POTTS Robert Leo, Dec. 13, 1960, infant

YOUNG Charlie, Oct. 7, 1900 - Nov. 11, 1958  
Elva, June 27, 1904 -

LYMAN Jay A., Sept. 11, 1890 - Nov. 11, 1956  
Jessie J., Nov. 12, 1895 -

YOUNG Ozzie L., Sept. 14, 1885 -  
Lora M., Jan. 3, 1891 - May 6, 1954

CORNELL Eli F., May 10, 1883 - May 1, 1953  
Lillian J., July 11, 1891 - Nov. 13, 1971

HOUBLER Winfiel Lawson, Jan. 3 - Jan. 27, 1924

TOALSON Zalma, Sept. 15, 1874 - Dec. 9, 1971  
Hattie I., Nov. 9, 1878 - March 19, 1929

MILLER Nancy Marie, March 27 - April 4, 1957 )  
inf. dau. of Bobby & Dorothy Miller )

DOBBINS Clyde R., 1895 - 1978 )  
Muriel L., 1895 - )  
our children, Zola Mae, Betty Rae, Martha )

JACKSON Sam R., 1930 - 1967  
Marjorie Ellen, 1922 - 1966

(fhm)

WILLIAMS Ray Dee, Jan. 16, 1907 - June 6, 1975 )  
 Bessie Jane, Jan. 11, 1909 - ,md July 7, 1934 )

COURTNEY Ronald Lee, Aug. 16, 1953 - Oct. 1, 1972

COSSINS Alta Jean, 1928 - 1928

DICKERSON Flora Ola, Dec. 21, 1900 - Feb. 9, 1975

McDANIEL Vernon, July 19, 1901 - Aug. 3, 1959

MASSEY M. S., Nov. 25, 1848 - July 13, 1945

MOSIER Glen, June 23, 1899 - Jan. 26, 1959  
 T. J. R., 1873

## BURIALS FROM OTHER RECORDS AND NEW STONES ERECTED

BLAIR Gerdie, died Nov. 15, 1882, age 2 y 6 m - Death Register  
 Maggie, died Nov. 17, 1888, age 11 m - Death Register  
 Nuley, May 29, 1881 - Aug. 22, 1882, dau. of H.B. & J.M.  
 - copied earlier

BRUCE Mrs. (no name), 1841 - Jan. 16, 1914 - newspaper

COLLINS Mildred L., Feb. 8, 1904 - Oct. 3, 1976

CLAYPOOL Male infant, b & d Aug. 11, 1883 - Death Register  
 J. L. D. - man killed by train in 1910. J. L. D. and  
 x (cross) were tattood on his arm

DENTON Myrta, died about Nov. 25, 1888, age 1 y 1 m - Death Reg.

HARTHMAN Clyde, died Nov. 26, 1886, age 2 y 3 m - Death Register

FRIEZE Lowell A., Jr., Oct. 11, 1949 - Nov. 10, 1949 - copied ea.

JENKINS Joel, died Aug. 3, 1888, age 58 y - Death Register

LUNSFORD Sarah R., died Jan. 22, 1884, age 37 y - Death Register

NEIL Lester, July 30, 1924 - June 16, 1974

O'NEAL Mary, died July 26, 1886, age 18 y - Death Register

PINKARD Female infant, died May 25, 1885, age 3 d - Death Reg.

ROWEN Julia M. M., died Dec. 14, 1886, age 8 y 11 m 28 d - D.R.

WRIGHT Willie, 1900 - 1901 - copied earlier

DOBBINS Dean, Dec. 6, 1908 - , Teacher 43 yrs. )  
 Ruth E., July 11, 1908 - , md Oct. 28, 1928 )

FRIEZE Ray F., April 1, 1932 -  
 M. Louise, Oct. 20, 1926 - Feb. 5, 1978

103 Pleasant Ridge

FITE Jimmy Alan, April 3, 1949 - , md Jan. 31, 1975 )  
 Beverly Jane, Sept. 21, 1949 - June 27, 1976 )

CALDARELLA Carl, Jan. 28, 1910 - Feb. 13, 1976, md April 11, 1936 )  
 Lulu M., Jan. 1, 1911 - )

NEIL Delbert, May 2, 1912 - )  
 Earnestine, May 22, 1914 - , md May 2, 1936 )  
 Herbert H., Nov. 15, 1908 - April 2, 1978 )  
 Vella, Jan. 23, 1911 - )  
 our children, Barbara, Everett, Robert, Harlin )

STILES Howard Earl, March 2, 1887 - , md Sept. 19, 1933 )  
 Rebecca Evelyn (Rose), Nov. 1, 1891 - )  
 Cash Vernon, Dec. 3, 1911 - Sept. 26, 1977 )  
 Raymond Robert (no dates) )  
 Rosie Jane (no dates) )  
 Wilbert Leon, Feb. 19, 1913 - )  
 Helen Clydeen, Nov. 27, 1916 - )

KIRBY Owen C., March 29, 1906 - )  
 Mary L., April 14, 1910 - , md Jan. 8, 1927 )

BONHAM Lydia L., Dec. 2, 1902 - , Mother )  
 Henry (Jackie), March 5, 1932 - March 30, 1977, Son )

VOTE Betty Faye, Dec. 26, 1913 - )  
 Edwin D., May 20, 1914 - July 10, 1976 )

BRYANT Adren, 1914 - )  
 Mae, 1921 - )  
 Jimmie, 1939 - )

WRIGHT Dona, died June 13, 1978, age 80 y

McGINNIS James L., died Dec. 26, 1977, age 76 y

HARMAN Laura I., Jan. 4, 1912 - Sept. 21, 1977

JONES Ardis, died 1977, age 75 y

Uni  
 Sou  
 Cou  
 R.

A M  
 Met  
 tor  
 a c

The  
 bur  
 Cox

WRI

DAV

TAY

FRI

DRA

## SHADY GROVE CEMETERY



Union Twp. No. 10. Located about 2 and 3/4 miles Northwest of Aldrich, South of Highway VV, about 1 and 1/2 miles from Cedar, Dade and Polk Counties line in the Southeast 1/4 of the Southwest 1/4 of S. 20 T. 33 R. 24.

A Methodist Episcopal South church was organized about 1840 here. A Methodist Episcopal building was erected in 1883 and destroyed by a tornado in July 1953. The nearby former school house is now used as a community building.

The first burial with a readable stone was an infant son of D. S. Hamby buried in 1855. The earliest birth dates are Eveline Brown and Sarah Cox who were both born in 1814.

Copied by Leola Wright in 1972

WRIGHT	Loyd M., Jan. 10, 1872 - Aug. 25, 1943
DAVIS	Arch, Feb. 26, 1852 - Jan. 25, 1921 ) Eliza J., March 7, 1855 - Jan. 28, 1929, his wife )
TAYLOR	Craft E., Nov. 19, 1876 - Dec. 4, 1965 ) Fannie B., Nov. 24, 1881 - June 19, 1961 ) Infant, March 25, 1925, dau. of Fannie & Craft
FRIEZE	J. T., 1875 - 1935 ) Nora M., 1881 - 1964 )
DRAKE	Baby, 1924, dau. of Grant & Tilda N. Drake Baby, 1927, dau. of Grant & Tilda N. Drake

105 Shady Grove

DRAKE Narcissus, 1889 - 1927 )  
 Grant T., 1887 - 1962 )

FOSTER Cora Genieve, Aug. 15, 1926 - Aug. 28, 1929 )  
 Infant, March 21, 1923, son of Albert A. & Blanche )  
 Albert A., June 27, 1889 - Dec. 21, 1966 )  
 Mo. Cpl. Hq Co. 354 Inf. Regt. WW I )  
 Blanche, April 1, 1900 - )

EDGE Kizziah, Jan. 20, 1859 - Oct. 28, 1943 )  
 Rudolph H., Jan. 16, 1857 - June 6, 1930 )  
 Charles M., 1883 - 1933 )  
 Eliza M., 1883 - 1936 )

WEST Charles W., Aug. 14, 1937 - Oct. 13, 1971 )  
 Myron W., Jan. 23, 1901 - May 11, 1966 )  
 Josie C., Aug. 31, 1905 - Sept. 9, 1960 )

HUNTER Franklin, Nov. 18, 1922 - April 9, 1926 )  
 Frances, Sept. 7, 1920 - March 2, 1948 )

DAVIS Bernard Lee, Oct. 26, 1946 - Jan. 23, 1967 )  
 Lenora M., Nov. 12, 1941 )  
 Martha Sue, July 2, 1949 - July 31, 1962 )

GRIFFIN Andrew J., 1881 - 1948 )  
 Jewell M. Goelitzer, 1898 - 1975 )

HAYS J. E., April 1, 1871 - Oct. 26, 1944 )  
 Nellie S., Jan. 9, 1876 - Aug. 4, 1945 )  
 Ethel L., April 26, 1904 - Dec. 2, 1965 )

UTTERBACK Cpl. Verdner E., Feb. 11, 1896 - Oct. 8, 1918 )  
 132 M. G. US, Woodmen of the World emblem )  
 James A., 1860 - 1930 )  
 Alice A. M., 1871 - 1953 )

COFFMAN Eldon R., Feb. 25, 1919 - Aug. 29, 1930 )  
 Elmer R., March 5, 1892 - Jan. 22, 1964 )

GRIFFIN Mary Ethyl, 1911 - 1934, Wife )  
 Mary May, April 1, 1934, Infant )

TAYLOR Loyd Eugene, Aug. 15, 1935, inf. son of Byron & Fern )

UTTERBACK Lillie B., May 4, 1900 - May 2, 1934 )  
 Ellis E., Aug. 1, 1893 - )  
 Cpl. Co. A 315 Inf. 79th Div. AEF )  
 Gussie H., Oct. 8, 1895 - )

TAYLOR Carolyn Sue, 1937, Infant )  
 Ethmer W., Aug. 19, 1904 - Dec. 3, 1963, md Dec. 2, 1923 )  
 Corda M., May 4, 1906 - )

YOUNG James Owen, 1866 - 1943 )  
 Mary, 1868 - 1960 )

BRENNER Golden Needham, Dec. 20, 1875 - March 4, 1948  
 Benjamin R., Oct. 16, 1876 - Sept. 8, 1955  
 Michael Alfred, Sept. 5, 1898 - Feb. 10, 1947

EDDY Vincent L., 1880 - 1934 )  
 Abbie, 1882 - 1970 )

WRIGHT Willard W., 1880 - 1946 )  
 Vernie, 1885 - 1943 )

RICE Elaine E., Oct. 7, 1927 - Jan. 27, 1955 )  
 James H., March 15, 1920 - )

WRIGHT Arthur Booker, Dec. 18, 1875 - Aug. 13, 1967 )  
 Margaret Izora, Sept. 23, 1874 - Oct. 25, 1959 )

COFFMAN Charles, 1868 - 1921 )  
 Arvilla, 1869 - 1931 )  
 Sidney, Sept. 18, 1890 - April 19, 1921 )  
 Monzel, Aug. 26, 1920 - April 23, 1921 )  
 Cora, Jan. 16, 1898 - )

WRIGHT Erma Jane, Dec. 25, 1888 - Jan. 1, 1928

MILLER Con, July 16, 1874 - )  
 Oma O., Aug. 7, 1872 - June 7, 1929 )

TINDLE Nora, (no dates)

JONES Dennis L., 1887 - 1940 )  
 Pearl L., 1887 - )

FOSTER Opal Kent, Feb. 21, 1937, son of Opal & Vada Foster  
 Opal L., July 10, 1903 - )  
 Vada L., Aug. 4, 1911 - July 20, 1950 )

COPELAND Charles E., 1881 - 1928 )  
 Nellie A., 1889 - 1958 )

MILLER Jone J., 1872 - 1965 )  
 Girty, 1874 - 1937 )

HOBBS Jakey F., May 1, 1920 - Aug. 27, 1968, md Aug. 29, 1945 )  
 Allowee, Sept. 9, 1924 - )

CORTNER Albert E., July 1, 1876 - Nov. 7, 1926 )  
 Pearl M., Oct. 3, 1884 - Jan. 16, 1934 )

WILSON Elvyn A., 1902 - 1964 )  
 Floy, 1908 - )

TAYLOR Infant, Oct. 25, 1963, son of Billy & Phyllis Taylor

COVERT Robert L., Jan. 21, 1879 - Feb. 27, 1959

COPELAND Infant, Jan. 9, 1933, dau. of Buel & Jessie Copeland

107 Shady Grove

FOSTER Homer I., May 7, 1887 - Feb. 21, 1963 )  
 Alta May, Jan. 30, 1887 - Jan. 29, 1953 )

COPELAND Lib, 1848 - 1930 )  
 Amanda, 1857 - 1933 )

WINSLOW Elmer L., 1860 - 1945 )  
 Sarah Jane, 1871 - 1958 )

COPELAND Max, March 8, 1922 - Nov. 22, 1938  
 George Eslye, 1885 - 1928 )  
 Anna M., 1899 - )

TINDLE Jewel Mae, 1933 - 1935 )  
 Betty Ruth, 1933 - 1954 )

GRANT John Marie, 1909 - 1930

ABBOTT John F., 1854 - 1927 )  
 Lucy J., 1868 - 1944 )

TINDLE Infant, 1930, son of Clyde & Allie Tindle  
 T. M., 1875 - 1935  
 Ella, 1884 - 1924  
 Carl W., 1913 - 1923

DRAKE Grace, 1904 - 1921

SHRINER Lafayette, Aug. 29, 1861 - June 24, 1921  
 Laura, Aug. 6, 1870 - April 24, 1963

GOTHARD George S., July 28, 1861 - March 14, 1944 )  
 Arminta J., Oct. 18, 1876 - March 21, 1951 )

COFFMAN Alonzo, April 13, 1880 - Nov. 26, 1967 )  
 Lydia, Oct. 6, 1880 - Feb. 14, 1955 )

BEASON John T., 1919 - 1931, son of Mr. & Mrs. G. E., Beason

CASTLE John D., Nov. 13, 1880 - June 26, 1923 )  
 Mary J., Jan. 24, 1881 - April 5, 1950 )

GRIFFIN Oscar C., 1886 - 1925 )  
 Nettie, 1888 - 1960 )

PRICE Robert G., Aug. 1, 1925 - July 26, 1944 )  
 Mo. Pvt. 60 Inf. WW II )  
 Carl M., Nov. 4, 1895 - Oct. 22, 1970 )  
 Ida F., April 15, 1890 - July 19, 1930 )

BROWN John, July 12, 1866 - Oct. 23, 1949 )  
 Laura, Jan. 5, 1867 - Aug. 5, 1930 )  
 C. N. (Lum), May 25, 1881 - June 12, 1953  
 Hilery J., April 16, 1872 - Nov. 23, 1949 )  
 Ada Pearl, Aug. 27, 1879 - Aug. 9, 1932 )

GRIFFIN Thadus M., 1901 - 1940  
 Rufus A., 1869 - 1943 )  
 Mary, 1868 - 1961 )  
 Clifton, 1900 - 1960, son of Mr. & Mrs. R. A. Griffin

(?) (unreadable)

CANTRELL Lando, June 17, 1872 - June 17, 1962 )  
 Cora, Nov. 2, 1882 - June 7, 1962 )

MILLER Thomas, Feb. 15, 1865 - Sept. 7, 1923  
 Lavinia A., 1869 - 1945

WOLLARD John A., Aug. 6, 1878 - May 14, 1941 )  
 Bessie E., March 22, 1889 - April 12, 1955 )

HAMBY James Roy, Aug. 7, 1866 - Feb. 12, 1960, IOOF symbol

STEELE Dessa L., Dec. 4, 1892 - Sept. 30, 1967

MILLER James B., 1862 - 1929 )  
 Rena F., 1875 - 1963 )  
 H. E. (Ed), 1902 - 1964

BROWN Frank, 1852 - 1926 )  
 Martha, 1852 - 1936 )

SIMMONS Soloman, March 25, 1842 - March 4, 1919 )  
 Co. K 122 Reg. Ill. Inf. Vol. )  
 Martha S., Feb. 25, 1846 - Dec. 23, 1928 )

WELCH Wilma Jane, 1929 - 1929

WILLIAMS Wayne, March 3, 1857 - Oct. 3, 1916 )  
 Louisa Jane, July 22, 1859 - Jan. 4, 1929 )  
 Leo, Sept. 15, 1896 - Oct. 19, 1966 )  
 Ammie Lee, June 5, 1904 - Dec. 13, 1977 )  
 Angy, Jan. 25, 1894 - April 24, 1923 )  
 Homer, Dec. 24, 1892 - Jan. 28, 1974 )

FLEEMAN Loretta May, Oct. 3, 1939 - Oct. 5, 1939

MANNING Curtis Dean, July 16, 1959 - Aug. 14, 1959 )  
 inf. son of Mr. & Mrs. John L. Manning )  
 Elias (Bill), Oct. 5, 1898 - Jan. 10, 1971 )  
 Inez Mae, Oct. 9, 1900 - )  
 Beulah Mae, May 4, 1929 - May 15, 1929 )  
 Ester Fae, b & d May 4, 1929 )  
 inf. daus. of E. L. & Inez Mae Manning )

HOOBLER Lawson B., 1868 - 1916 )  
 Mary J., 1872 - 1928 )

SPIDELL Carrie, 1895 - 1975  
 John Daniel, 1880 - 1956  
 Dona Ellen, 1893 - 1942

109 Shady Grove

- SPIDELL Bill, (no dates)  
Two children, (no dates)  
unmarked grave
- SAWYER Henry J., Dec. 14, 1896 - Sept. 4, 1970 )  
Pvt. US Army WW I )  
Zora P., 1907 - )  
Grover F., Jan. 5, 1893 - Dec. 19, 1968 )  
N. L., 1872 - 1948 )  
S. W., 1868 - 1914 )  
Willard, 1912 - 1923 )  
Laura Belle, 1925 - 1929 )  
Bruce H., 1920 - 1936 )  
Thomas W., 1895 - 1948 )  
Esther M., 1899 - 1962 )  
Cletis D., Aug. 27, 1927 - July 26, 1968 )  
Dorothy M., April 6, 1927 - )
- GRIFFIN John W., May 17, 1931 - April 22, 1934 )  
Anderson Laffette, May 4, 1858 - Nov. 4, 1935 )  
Sarah Catherine, Feb. 28, 1860 - Oct. 6, 1930 )  
Wm. J., 1878 - 1953 )  
Lulu E., 1879 - 1934 )
- PRICE Everette, 1905 - 1951 )  
Ruth, 1908 - )
- BUGG Etta Tarr. McCarter, Feb. 3, 1869 - Feb. 25, 1926 )  
wife of N. S. Bugg )  
N. S., March 6, 1862 - )  
Etta Clopton, April 5, 1866 - June 20, 1918, his wife )
- HAMBY Infant, b & d May 7, 1910, son of D. A. & M. L. Hamby )  
Maude L., April 29, 1885 - March 4, 1916, wife of D. A. )
- HURD Odetta, Aug. 2, 1909 - March 15, 1910, dau. of H.F. & M.J.
- COWDEN Willie, died Dec. 27, 1946
- TINDLE John, June 25, 1841 - March 10, 1916 )  
Francis M., Feb. 20, 1845 - March 3, 1916 )
- GRIFFIN Carl E., Aug. 16, 1899 - Oct. 23, 1905  
unmarked grave
- SAWYER James E., June 5, 1848 - June 20, 1908 )  
Myra C., May 1, 1842 - June 12, 1911 )
- CREECH Susan, Aug. 10, 1848 - March 23, 1919 )  
Robert, Sept. 18, 1881 - Sept. 10, 1930 )  
John Mark, March 30, 1922 - Dec. 5, 1969, md Oct. 16, 1935 )  
Thelma, Oct. 5, 1918 - )
- HAWKINS Cleatus M., Jan. 13, 1897 - March 6, 1965 )  
Effie D., Feb. 20, 1900 - )

- MANNING Clifford Leon, March 1, 1928 - Feb. 2, 1972 )  
Mo. Sfc. 2 Hv Tng Bn 23 Armor Korea, Vietnam )
- WRIGHT Paul, Nov. 3, 1905 - Sept. 4, 1906, son of Coy & Hattie  
Hattie, Feb. 20, 1886 - July 24, 1908, wife of Coy
- GRIFFIN Gladys, Feb. 13, 1902 - Aug. 14, 1903 )  
Glen, Sept. 13, 1900 - Jan. 14, 1901 )  
children of B. W. & Mary Griffin )  
Mary E., March 12, 1879 - Oct. 7, 1911, wife of B. W.  
Buell W., 1875 - 1935, Father )  
Curtis B., 1903 - 1941, Brother)  
Marcus M., Dec. 24, 1897 - Aug. 24, 1898  
Winnie W., Jan. 6, 1897 - March 27, 1897  
Susan B. (McIntosh), Jan. 25, 1845 - Nov. 27, 1927 )  
George W., June 15, 1844 - July 7, 1924, md Nov. 12, 1863)  
J. W., Jan. 28, 1858 - March 17, 1934 )  
Mollie M., Jan. 2, 1859 - Aug. 4, 1898 )
- WRIGHT Josiah A., July 7, 1829 - Feb. 9, 1900 )  
E. J., Dec. 4, 1831 - July 13, 1906 )
- ABBOTT R. G., Jan. 9, 1859 - Oct. 28, 1918  
Infant, still born Jan. 29, 1891, dau. of R. G. & R. R.  
Elbert, Sept. 10, 1887 - June 21, 1890, son of R.G. & R.R.
- GRIFFIN Samuel H., Sept. 27, 1847 - Dec. 23, 1915 )  
Mittie M., Oct. 2, 1855 - March 21, 1901, md 1870 )
- COWDEN J. L., Dec. 25, 1832 - Jan. 30, 1912 )  
Sarah J., Dec. 28, 1839 - April 15, 1912 )
- HAMBY H. Clay, April 25, 1880 - Jan. 16, 1919  
A. A. (Lon), 1860 - 1934 )  
Annie D., 1866 - 1948 )  
A. Oren, April 29, 1896 - Nov. 17, 1918, son of A.A. & A.D.  
Emons E., June 24, 1891 - July 16, 1893, son of A.A. & A.D.
- HICKMAN Cordelia B., Dec. 25, 1835 - Sept. 30, 1919
- WRIGHT Maggie, 1884 - 1902
- SIMMONS Two infant children, (no dates) of W. H. & N. Simmons  
William H., March 2, 1871 - Oct. 12, 1959 )  
Nin, March 13, 1873 - July 9, 1953 )
- EDDY John Alfred, 1856 - 1895 )  
Alcy Jane, 1858 - 1925 )
- GRIFFIN Paul, died March 16, 1904, age 8 d, son of E. M. & C. A.  
Elijah M., June 12, 1866 - May 19, 1937 )  
Cora Ann, Nov. 20, 1876 - Aug. 17, 1961 )  
Jessie M., Sept. 7, 1894 - June 16, 1896, dau. of S.W. & A.  
Mark D., Dec. 9, 1902 - Feb. 19, 1903  
Pauline, Nov. 2, 1914 - Nov. 17, 1915  
Infant, b & d May 2, 1916

111 Shady Grove

- seven unmarked graves
- HARRISON William L., Oct. 31, 1842 - March 25, 1914 )  
 Penelope J., Aug. 14, 1843 - June 28, 1923 )
- SULLIVAN C. C., Dec. 25, 1862 - Feb. 14, 1937  
 unmarked grave
- MILLER Jesse B., Dec. 10, 1902 - Dec. 19, 1962 )  
 A. Louisa, Dec. 14, 1901 - )  
 Elcy Fay, Feb. 21, 1895 - June 29, 1896 )  
 Harden D., Aug. 29, 1870 - Dec. 16, 1947 )  
 Lessie E., Sept. 14, 1872 - June 17, 1937 )  
 Infant, b & d Dec. 7, 1913, son of J. J. & Girty Miller
- unmarked grave
- MILLER John C., Jan. 19, 1860 - Sept. 14, 1896  
 Martha J. Martin, Jan. 10, 1844 - May 21, 1927 )  
 wife of W. A. Miller )  
 W. A., Dec. 19, 1842 - Aug. 8, 1919, age 77 y 4 m 11 d
- JOHNSON Ophelia A., Aug. 27, 1864 - Feb. 6, 1904, wife of J. R.
- GRIFFIN Hattie M., July 25, 1886 - Feb. 6, 1904  
 three unmarked graves
- COPELAND Frances M., Nov. 6, 1851 - Feb. 12, 1897 )  
 Mary E., March 1, 1864 - July 15, 1901 )
- unmarked grave
- HAMBY Laura Isabel, Aug. 4, 1918 - Aug. 12, 1920  
 Ralph, Sept. 28, 1909 - Nov. 30, 1914, son of Lee & Stella  
 C. M., Aug. 15, 1841 - July 22, 1902, wife of D. S.  
 David S., April 17, 1831 - March 26, 1912 )  
 Confederate soldier )
- unmarked grave
- HUNT Infant, b & d Dec. 25, 1886, dau. of T. H. & M. A.
- GRIFFIN William, July 29, 1822 - Oct. 31, 1906, age 82 y 3 m 2 d  
 Elizabeth, died Aug. 2, 1901, age 79 y  
 Everette L., 1883 - 1951 )  
 Gertrude M., 1886 - 1928 )  
 Infant, died 1905, dau. of E. L. & G. M. Griffin
- PATNOTT Bobbie Berdean, 1930 - 1946
- NEEDHAM Susan V., 1872 - 1942  
 Zula A., Dec. 4, 1903 - Aug. 12, 1905, dau. of J.A. & S.V.  
 Loma P., Sept. 22, 1890 - July 12, 1907, dau. of J.A. & S.V.  
 John A., 1865 - 1943

- KIRKENDOLL William A., Oct. 2, 1896 - Nov. 17, 1896
- McINTOSH Lydia, Sept. 7, 1880 - Oct. 20, 1905 )  
 wife of E. A. McIntosh, md 1891 )  
 dau. of A. & L. J. Davis, erected by Mother )  
 Alva, May 15, 1902 - July 11, 1906, dau. of E. A. & wife )  
 Alva E., 1902 - 1906, Daughter )  
 Lydia E., 1880 - 1905, Mother )  
 Paul, 1905 - 1972, Son )  
 Paul, Oct. 12, 1905 - Nov. 23, 1972 )  
 Mo. Cpl. US Army WW II )
- PRICE Sidney G., 1867 - 1949 )  
 Bertha A., 1875 - 1947 )  
 Loydie, Dec. 30, 1900 - July 22, 1907, son of S.G. & B.A.
- ROTROCK Mary, April 3, 1898, dau. of C. & J. F. Rotrock
- BEASON Jonathan, 1858 - 1934 )  
 Caroline, 1857 - 1906 )  
 C. A., Jan. 2, 1887 - Nov. 29, 1904, son of R.J. & R.C.
- ROTROCK Itras, Sept. 5, 1903 - Feb. 29, 1904, dau. of C. & J.  
 Ethel E., April 6, 1906 - Feb. 5, 1908, dau. of C.R. & Jocia  
 Kenith, Sept. 15, 1912 - Nov. 29, 1917  
 Cyrus, 1868 - 1940 )  
 Jocia, 1872 - 1962 )
- SMITH Coy E., Sept. 26, 1888 - Sept. 16, 1919 )  
 Inis, June 5, 1888 - March 12, 1914 )
- WILEY Brunson L., May 28, 1823, Naples, New York - )  
 April 10, 1889, Aldrich, Mo. )
- SLAGLE Lulu E., March 9, 1879 - Aug. 5, 1900, wife of W. C.  
 E. E. (Gene), Jan. 8, 1885 - Feb. 18, 1960
- GRIFFIN Georgia, Feb. 25, 1892 - May 6, 1908, dau. of S.A. & A.V.  
 S. A., Feb. 8, 1856 - Oct. 17, 1932 )  
 Aurelia V., Dec. 22, 1860 - July 24, 1923 )  
 Cena, Feb. 1, 1888 - Jan. 18, 1901, dau. of S. A. & A. V.  
 Ray, Aug. 14, 1890 - Oct. 12, 1890, son of S. A. & A. V.  
 Belle, April 10, 1857 - Sept. 28, 1889 )  
 wife of Arthur Griffin, dau. of George & Agnes Potter )
- unmarked grave (Arthur Griffin, died Bolivar, buried  
 March 25, 1917 - Griffin list)
- MORGAN Mordica Raymond, Aug. 16, 1904 - Nov. 21, 1911 )  
 son of J. L. & R. M. Morgan )  
 Robertie M., July 1, 1870 - Nov. 21, 1909, wife of J. L.  
 Jesse L., 1858 - 1939  
 Infant, Jan. 5, 1890, dau. of J. L. & R. M. Morgan  
 Infant, March 4, 1887, son of J. L. & R. M. Morgan
- SLAGLE Nora L., Nov. 18, 1888 - July 20, 1889, dau. of T.B. & M.L.

ella

d

S.V.  
S.V.

113 Shady Grove

- SLAGLE Mary L., Jan. 17, 1849 - Dec. 19, 1903 )  
 wife of T. B., md May 9, 1869 )  
 unmarked grave (T. B. Slagle, died Bona, Dade Co.,  
 Sept. 26, 1928 - Griffin list)
- JONES Ellen, Aug. 2, 1847 - May 14, 1929
- COX Sarah, Oct. 15, 1814 - Jan. 5, 1883, wife of Nathan
- BLAIR Lewis, Sept. 18, 1894 - Oct. 1, 1895, son of A. J. & N.W.  
 Infant, Oct. 13, 1891, son of A. J. & N. W. Blair  
 Infant, Aug. 10, 1886 - Nov. 5, 1886, son of A.J. & N.W.
- BEASON Infant, April 20, 1901 - May 15, 1901, son of J.W.& L.L.  
 Lillian L., Dec. 3, 1881 - Feb. 11, 1902, wife of J. W.  
 Maud, Oct. 25, 1881 - Dec. 21, 1905, wife of J. W.  
 J. Wiley, Jan. 1, 1879 - Dec. 15, 1943 )  
 Millie M., March 22, 1878 - Jan. 29, 1966 )
- YOUNG Infant, Aug. 16, 1887, son of J. O. & Mary Young
- MITCHELL Fred W., April 8, 1917 - Aug. 22, 1917, son of L.H.& N.P.  
 James H. C., 1827 - 1888, Col. 15th Mo. Cav. )  
 Emily E., 1839 - 1923 )  
 Nora M., Sept. 1, 1869 - Jan. 3, 1882, dau. of J.H.C.& E.E.
- McCRORY Corbie B., 1884 - 1886 )  
 John C., 1857 - 1935 )  
 Alma P., 1862 - 1882 )  
 Ella G., 1863 - 1949, his wives )
- BLAIR Joseph, Aug. 20, 1852 - Jan. 27, 1940  
 Rachel A., May 26, 1850 - May 12, 1907, wife of Joseph  
 Infant, (no dates), son of Joe & Rachel Blair  
 Infant, (no dates), son of Joe & Rachel Blair  
 Infant, (no dates), son of Joe & Rachel Blair  
 Infant, (no dates), dau. of Joe & Rachel Blair
- CRAFT Mary, July 25, 1816 - July 23, 1883, wife of G. W. (?)  
 G. W., Feb. 19, 1819 - Feb. 23, 1886  
 John H., Feb. 4, 1848 - Feb. 23, 1886
- KIRBY Dallas, Dec. 2, 1887 - Nov. 18, 1888 )  
 inf. son of C. J. & J. P. H. Kirby )  
 P. H., April 16, 1856 - Aug. 27, 1897, wife of C. J.
- COFFMAN Sarah J., 1857 - 1932
- BLAIR Charles M., May 11, 1827 - July 17, 1887
- HAMBY Infant, died July 20, 1855, age 5 d, son of D.S. (?)
- BLAIR H., Oct. 3, 1823 - March 24, 1885  
 Armanda, March 16, 1829 - Sept. 2, 1899, wife of Hilliary  
 Andrew, May 11, 1821 - Dec. 12, 1888  
 Temply, died Nov. 4, 1904, age 67 y

- FULTZ James H., June 28, 1859 - Oct. 26, 1879, son of John
- DOTA William, Oct. 19, 1849 - Jan. 29, 1934, Co. G 163 Ohio Inf.
- DOTY Adaline E., Feb. 12, 1852 - April 16, 1919, wife of E. W.
- JONES James, born Oct. 11, 1875, age 8 m 8 d. )  
son of Charles & Eliza Jones )
- DAVIS Fletcher T., 1888 - 1965  
Jennie E., 1894 - 1948  
Leeotis, July 31, 1911 - Nov. 24, 1915 )  
son of Fletch & Jennie Davis )
- NEEDHAM Alfred, Oct. 8, 1845 - Feb. 24, 1913 )  
Mary Melissa, Feb. 15, 1849 - May 29, 1913 )  
James, Jan. 24, 1878 - Sept. 14, 1886, son of A. & M. M.  
four unmarked graves
- GRIFFIN Martha, Jan. 7, 1880 - Sept. 12, 1880, dau. of A.L. & S.G. )  
Infants, b & d Oct. 4, 1898 )  
June 24, 1903 )  
July 1, 1903, of Mr. & Mrs. W. J. Griffin)
- AGEE Robert Wilson, Oct. 2, 1903 - July 31, 1921  
Infant, died Dec. 13, 1912, son of Ai & Louisa Agee  
Louisa, Nov. 16, 1873 - June 2, 1918  
Ai Atkinson, April 11, 1871 - Nov. 29, 1934
- BROWN Mary Jane, 1832 - 1917
- ADDISON Catharine, Aug. 29, 1823 - May 7, 1876, wife of Mayfield
- BLAIR Nathaniel, April 25, 1869 - Jan. 24, 1953 )  
Ella, March 22, 1882 - Oct. 11, 1961 )  
Tilda, 1844 - 1920, wife of Y. W. Blair  
Young W., (no dates), Co. D 6 Mo. Cav.
- BROWN Matison Rany, July 4, 1887 - June 6, 1890 )  
age 2 y 11 m 2 d, inf. son of J. L. & Ida Brown )  
Alley, May 10, 1881 - May 18, 1881, age 8 d )  
inf. son of J. L. & Nancy Brown )  
Nancy, Sept. 1, 1853 - Aug. 30, 1884 )  
age 26 y 11 m 29 d, wife of J. L. Brown)  
John L., Oct. 23, 1854 - Dec. 29, 1890, age 36 y 2 m 6 d
- SHARP Zelmer, March 3, 1894 - May 24, 1894, son of C.P. & R. A.  
Ammie May, Aug. 12, 1889 - Sept. 4, 1907, dau. of C.P. & R.A.  
Clemmie P., 1865 - 1940 )  
Rebecca A., 1865 - 1944 )
- McINTOSH Arthur E., March 16, 1881 - Aug. 16, 1959  
John A., Aug. 30, 1840 - Nov. 12, 1919 )  
Mary A., Feb. 10, 1841 - July 14, 1922 )

115 Shady Grove

McINTOSH T. J., Nov. 14, 1869 - May 10, 1891 )  
 O. C., Feb. 7, 1874 - Aug. 20, 1875 )  
 sons of Rev. J. A. & M. A. McIntosh )

GRIFFIN Horace E., died July 21, 1889, age 18 y 8 m )  
 son of G. W. & S. B. Griffin )  
 Melcena J., Jan. 25, 1869 - Jan. 11, 1882 )  
 dau. of Dr. G. W. & S. B. Griffin )

BROWN Ona M., May 8, 1912, Infant  
 John H., Dec. 10, 1883 - May 5, 1974 )  
 Jessie, Feb. 7, 1892 - Oct. 29, 1961 )  
 Eveline, Dec. 25, 1814 - April 9, 1899, wife of Hezekiah  
 H. L., 1849 - 1911 )  
 Ellen, 1851 - 1927 )

GRIFFIN Beckie A., 1876 - 1896

GIBBS Edward S., died Nov. 25, 1901, age 24 y

ROTROCK John H., May 1, 1892 - Feb. 19, 1967 )  
 Mo. Cpl. 312 Mtr. Repair Unit MTC WW I )

LAWSON James, Jan. 10, 1867 - Nov. 18, 1869, son of M. or J. & M.

McINTOSH Sarah, June 27, 1849 - May 9, 1868, dau. of C. & J.  
 Collen, March 3, 1817 - March 23, 1896  
 Jane, May 15, 1820 - Jan. 7, 1898, wife of Collen

DUVALL Mamie L., March 19, 1881 - July 4, 1903

McINTOSH Nola, Feb. 13, 1889 - Feb. 23, 1901, dau. of J.H. & I. A.  
 Coy, March 3, 1900 - Jan. 29, 1901 )  
 son of James H. & I. A. McIntosh )  
 Ray, Dec. 31, 1897 - Jan. 2, 1898, son of J. H. & I. A.

GRIFFIN Sarah J., Jan. 15, 1841 - , 1912  
 William J., died Aug. 12, 1880, age 39 y 7 m 14 d

LAWSON Charley & Jimmie, (no dates), sons of Wm. A. & Martha E.

GRIFFIN Walter A., Oct. 11, 1880 - June , 188 (unreadable) )  
 son of S. A. & A. V. Griffin )

HARVEY Infant, Feb. 8, 1873, son of J. & C. Harvey  
 Huchel L., Aug. 12, 1858 - July 31, 1860, son of J. & C.

GRIFFIN William L., April 3, 1860 - April 15, 1861, son of W. & E.

WRIGHT Alice E., March 30, 1866 - Oct. 4, 1867, dau. of W.J. & Vina

WEBB William B., died Aug. 30, 1861, age 16 y 4 m 2 d )  
 son of W. & R. Webb  
 Daniel, died Sept. 8, 1861, age 17 y 9 m 18 d, son of W. & R.

STOCKTON Nancy Malinda, 1825 - 1870, wife of Joseph B. Stockton  
 Joseph Beck, April 8, 1822 - April 6, 1889

WRIGHT Walter, March 21, 1874 - Aug. 21, 1899  
Erie, Aug. 23, 1889 - May 30, 1913, dau. of W. J. & Vina

HAYS Carry Lee, Aug. 16, 1880 - Feb. 14, 1904, wife of Garfield

WRIGHT W. J., 1841 - 1908 )  
Vina, 1850 - 1913 )

## BURIALS FROM OTHER RECORDS AND NEW STONES ERECTED

(Note: Those with reference from Griffin list are taken from the records of Samuel A. Griffin who was the Sexton from 1910 to 1932.)

BASS Donald L., July 26, 1952 - April 14, 1973

BAUSCH James J., July 23, 1892 - )  
Freda O., May 27, 1908 - )

BLAIR Elizabeth, died Union Twp., buried Dec. 28, 1915 - G.list

BROWN Robert F., died Springfield, buried Feb. 23, 1926 - G. list  
Clyde S., July 29, 1913 - Nov. 6, 1973 )  
Mo. Cpl. Army Air Forces WW II )

BURKS William, died Union Twp., buried April 11, 1910 - G. list

COPELAND Buel H., July 10, 1909 - Feb. 21, 1975, wed Oct. 22, 1932 )  
Jessie M., April 13, 1915 - )

COX Bert y L., died Aug. , 1888, age 1 y 1 m - Cedar Co. Death

A. COWDEN James L., died July 27, 1888, age 7 m - Cedar Co. D.Register

DAVIS Loren E., Aug. 21, 1912 - March 23, 1977 )  
Sina K., Dec. 17, 1917 - )

GRIFFIN Chester Arthur, died Dade Co., buried Aug. 7, 1917 - G.list  
Ann, died Jan. 20, 1885, age 64 y - Death Register  
Billy, (no dates) )  
Daisy, (no dates) )  
Everett G., Sept. 20, 1911 - )  
Lorene, April 22, 1914 - md Aug. 2, 1932 )  
our daus. Joyce and Wanda Lou )  
Roy, Aug. 29, 1904 - )  
Sarah, Feb. 11, 1903 - md Aug. 21, 1925 )  
our children, Marjorie, Jo, Jr., Jack, John, )  
& E. Jerrell, Gene, Jerry, Don and Jannett )

HAMBY Ray David, Sept. 2, 1905 - Oct. 10, 1975

HARVILLE M. Edith, Sept. 13, 1896 - Aug. 9, 1972, md Sept. 3, 1914 )  
Frank L., March 18, 1890 - )

HOBBS Ruth, Feb. 12, 1894 - , wife of Radford Hobbs

HOOBLER Viva, Dec. 29, 1897 - March 29, 1973, md Christmas Day 1926 )  
Roscoe, 1895 - )

117 Shady Grove  
Stockton

- HUNTER        Jessie M., June 12, 1897 - Oct. 21, 1973 }  
              Bert K., May 13, 1890 -                }
- JOHNSON       Alta Pearl, died Cedar Co., buried Nov. 16, 1912 - G.list
- JONES         Charles Jr., Nov. 15, 1892 - Dec. 31, 1893  
              son of Charles & Eliza Jones                - copied earlier
- McCRORY      John, July 21, 1822 - Jan. 2, 1902, Co. D 15th Mo. Cav.
- MANNING      Daniel Ray, died Jan. 20, 1978, age 6 m                (fhm)
- NEEDHAM      Zack  
              Abbie
- PRICE         Eldon O., Jan. 16, 1922 - May 26, 1973, md Nov. 23, 1941 }  
              Beatrice V., July 16, 1923 -                        }  
              Fletch C., March 25, 1907 - June 6, 1965 - copied earlier  
              Walter G., died Jan. 28, 1974, age 61 y
- ROSS         Maggie, died Calif., buried Feb. 14, 1929 - Griffin list
- ROCKROCK    Cecil, March 22, 1901 - Nov. 2, 1973
- SPIDELL      William U., died Aldrich, buried March 31, 1932 - G. list
- STOCKTON     name unknown, father of Charles Stockton, buried back row
- SUTHERLAND   Sarah, died Union Twp., between Dec. 28, 1915 and March  
              5, 1916    - Griffin list
- TACKETT      James L., died Aug. 29, 1887, age 2 y 4 m 20 d - D. Reg.
- WHEELER      Female, died about Feb. 11, 1887, age 1 m 2 d - D. Reg.
- WICHOFFEN   Susan, died Madison Twp., buried March 22, 1919 - G. list
- WINDER       Tharin Cord, Oct. 4, 1965 - Oct. 8, 1976
- (?)            Unknown man died at Aldrich and is buried in first part  
              of old cemetery

STOCKTON CEMETERY

Union Twp., No. 2. Located about 1/2 mile Southeast of the residence of Dolan Hammons near the Northeast 1/4 of the Southeast 1/4 of S. 24 T. 33 R. 24. There are several unmarked graves. Both of these stones are broken.

Copied by Noble G. Abbott on March 31, 1978  
and copied by Leola Wright in Feb. 1976

- STOCKTON     James, Sept. 17, 1790 or 1798 - Aug. 4, 1885  
              Martha, March 1, 1798 - March 6, 1876, wife of Jas.

## SUTHERLAND CEMETERY



Union Twp. No. 9. Located about 2 and 1/2 miles Northwest of Aldrich and East of new road going South of Highway V on land owned by David Dryer in 1972 in the Southwest 1/4 of the Northwest 1/4 in S. 21 T. 33 R. 24.

Copied by Leola Wright in 1972  
and by Marie Hammons in August, 1972

CRAIN W. F., Oct. 1, 1853 - Jan. 25, 1942 (fhm)

SUTHERLAND Ervin, died Dec. 10, 1878, age 80 y )  
I. W. Moody, Ft. Scott on lower right hand corner )  
Thomas, (no dates), Co. B Mo. Mtd. Vol. Mexican War )

YOUNG Lavica C., April 10, 1856 - Nov. 14, 1890, wife of Thomas  
Eva, Jan. 21, 1884 - Sept. 18, 1886, dau. of T. & L. C.  
David N., April 17, 1880 - June 20, 1880, son of T. & L.C.  
Alvin M., Nov. 4, 1878 - Oct. 30, 1879 )  
son of Thomas & Catherine Young )  
Matilda J., May 15, 1834 - Feb. 1, 1875, wife of Thomas

## BURIALS FROM OTHER RECORDS

CRAIN Mary Jane (Sutherland), Jan. 5, 1848 - Dec. 8, 1928  
Lilly May, Sept. 20, 1883 - Dec. 9, 1902  
Aurella, July , 1886 - (after 1900)

STINSON Belle (Crain), Feb. 16, 1881 - Jan. , 1908  
-- family records

## TRIMBLE CEMETERY



Madison Twp. No. 4. Located just North of Shady Grove on the West side of Highway VV in the Northeast 1/4 of the Southwest 1/4 in S. 18 T. 33 R. 24.

The first burial with a readable stone was James Simmons who died in 1849. The next burial that can be identified was William Ira Coffee in November 1871. Those with earliest birth dates are Ruthy Crain born in 1800, William Davis born in 1810 and Susanna Davis born in 1809. Many graves have no inscriptions on stones.

Related by Gilbert Trimble. "When I was a boy, a retarded young man hung himself to a tree limb in the cemetery. Within the year the limb died. This large tree is still standing in the cemetery."

Copied by Leola Wright in 1972

TRIMBLE	Lillie M., Aug. 26, 1891 - )
	Gilbert E., March 14, 1876 - Oct. 23, 1946 )
	Albert, July 26, 1882 - Feb. 4, 1966 )
	Belle, Jan. 23, 1887 - March 16, 1919, his wife )
	Eula I., Dec. 29, 1890 - May 22, 1953, 2nd wife )
HAYS	Ida C., 1871 - 1958 )
	Andy A., 1868 - 1939 )
GRIFFIN	Clara, Nov. 19, 1884 - Sept. 28, 1902, wife of A. J.
TRIMBLE	W. H., April 6, 1850 - Aug. 14, 1923 )
	N. E., Aug. 9, 1848 - Feb. 11, 1920, his wife )
	Eugenia, Feb. 3, 1888 - Nov. 21, 1892, son of W.H.& N. E.

- TRIMBLE Sarah A., Nov. 30, 1816 - May 24, 1896, wife of G. G.  
G. G., Sept. 15, 1813 - Sept. 7, 1896  
James J., Feb. 20, 1854 - July 23, 1941
- HERIRONIMUS Minnie M., July 7, 1858 - Oct. 13, 1925
- CARTER Esther E., 1848 - 1935, wife of Wm. Carter  
William, Dec. 2, 1841 - Feb. 24, 1897  
Mary A., Nov. 9, 1900 - July 30, 1901, dau. of F. B. & N.A.  
William D., March 18, 1898 - Aug. 22, 1901 )  
son of F. B. & N. A. Carter )  
Merle, b & d May 26, 1902, son of C. M. & E. F.
- LONEY Sarah A., Oct. 13, 1823 - Dec. 22, 1905, wife of James H.
- CARTER Florence, 1875 - 1929, wife of C. M. Carter
- KIETH Jacob D., Aug. 16, 1840 - June 11, 1907
- DAVISON Gilbert J., May 10, 1903 - Jan. 11, 1904, son of N.O. & O.C.
- MICHAM John A., Oct. 17, 1867 - Oct. 29, 1963 )  
Mattie E., Dec. 17, 1871 - March 25, 1949 )
- PUGH Moses H., May 16, 1840 - April 11, 1904
- ABBOTT Thomas M., Oct. 20, 1889 - March 1, 1920  
James F., Jan. 18, 1850 - Feb. 28, 1933 )  
Rhoda J., Feb. 10, 1854 - Oct. 9, 1933 )
- MITCHELL Dona E., 1894 - 1972 )  
Harry G., 1893 - 1964 )
- MILLER Sarah A., July 5, 1869 - Sept. 3, 1927 )  
James, March 24, 1866 - March 14, 1936 )  
Earl, Oct. 14, 1897 - Dec. 27, 1912, son of Jas. & Sarah  
Syntha E., Nov. 10, 1835 - July 3, 1913
- BULLOCK James A., Nov. 21, 1891 - Jan. 22, 1961  
Mary E., Oct. 16, 1884 - Nov. 25, 1968
- SIMMONS John A., 1860 - 1901 )  
Nancy K., 1860 - 1943 )
- LOCKE Ronald Lee )  
Donald Dee, July (unreadable) )
- SIMMONS (?) (unreadable)
- (?) (unreadable)
- SIMMONS James, Dec. 11, 1846 - Aug. 24, 1849  
Andrew, Sept. 8, 1879 - Feb. 5, 1901, son of J. & H.
- unmarked grave

side  
33in  
ee

1809.

an  
limb

E.

## 121 Trimble

- SIMMONS Lonie, March 25, 1872 - Feb. 13, 1901, son of J. & H.  
unmarked grave
- ROTROCK D. R., 1830 - 1895 )  
Rebecca J., 1839 - 1923, his wife )  
Albert Y., Jan. 21, 1886 - Aug. 26, 1886, son of D.R.&R.J.
- CRAIN Ruthy, died Jan. 28, 1892, age about 92 y )  
wife of Pleasant Crain )
- ABBOTT Mahala, died Aug. 20, 1901, age about 65 y )  
wife of Elisha Abbott )
- KINKADE Andrew C., July 6, 1885 - Aug. 26, 1896, son of A. & F.A.
- CRAIN Ula Earl, Nov. 30, 1896 - Nov. 5, 1897 )  
age 11 m 5 d, son of W. & A. Crain )  
Wiley O., Nov. 2, 1877 - Dec. 4, 1895, son of P.A. & F.E.  
Owen L., Jan. 1, 1873 - Oct. 26, 1895, son of P.A. & F.E.  
Frances Elizabeth, died April 18, 1910, )  
age 64 y 1 m. 10 d, wife of P. A. Crain )  
P. A., May 23, 1848 - March 20, 1918
- JOHNSON Nancy M., July 4, 1847 - March 18, 1902, wife of R. E.
- DAVIS Joseph Henson, Dec. 13, 1840 - Dec. 28, 1924  
Don J., May 3, 1849 - Sept. 7, 1909  
Susanna, March 3, 1809 - April 14, 1895, wife of Wm.  
Wm., April 8, 1810 - April 3, 1898
- CRAIN Evelena, March 15, 1885 - March 12, 1893, dau. of H.N. & E.  
Oscar, Feb. 23, 1895 - Oct. 30, 1918, son of N. & E. L.  
Clarence, March 18, 1897 - Dec. 13, 1898, son of N. & E.L.  
Mintie, died Sept. 2, 1886, age 11 m 26 d )  
dau. of N. & E. L. Crain )
- MILLER Infant, b & d Nov. 2, 1881, son of J. C. & O. Miller
- WAGONER Annie, March 1, 1868 - April 22, 1883 )  
wife of John Wagoner, dau. of Nelson & Ruthy Crain )
- CRAIN Nelson, May 5, 1836 - March 31, 1904  
Ruthey, died Feb. 3, 1883, age 51 y, wife of Nelson
- ABBOTT Martha, Sept. 4, 1828 - Jan. 4, 1892, wife of Elisha  
Elisha, May 10, 1823 - June 27, 1899
- HUGHS Lem, (no dates)  
Mariah, (no dates)
- MILLER Emanuel, 1842 - 1917, Co. E 8th Mo. M. S. M. )  
erected by Con Miller )
- SIMMONS Oba, Dec. 1, 1871 - Jan. 8, 1872 )  
son of Anderson & Caroline Simmons )

(?) (unreadable)

COFFEE W (unreadable) Nov. (unreadable), Gilbert & Martha  
 James O., , 1875 - Aug. , 1875 )  
 son of Gilbert & Martha Coffee )  
 William Ira, Dec. 15, 1870 - Nov. 15, 1871 )  
 son of Gilbert & Martha Coffee )

HUGHES William D., Nov. 16, 1871 - Dec. 2, 1872, son of L. & E.A.  
 Josie, Aug. 12, 1870 - Nov. 7, 1872, dau. of L. & E. A.

MILLER Infant, b & d July 12, 1897, son of Con & O. O. Miller

HUGHS Lemon R., Feb. 11, 1884 - April 23, 1884 )  
 Ida L., Jan. 22, 1873 - Feb. 11, 1873 )  
 children of C. & J. F. Hughs )

EVANS Corp'l. R. D., (no dates), Co. E 8th Mo. S. M. Cav.

MITCHELL David M., 1857 - 1946 )  
 Dora C., 1863 - 1936 )

MILLER Ellen, Dec. 21, 1867 - Sept. 14, 1878, dau. of W.A. & M.J.

DAVIS Orela M., July 14, 1879 - July 28, 1880 )  
 dau. of G. N. & M. A. Davis )

## BURIALS FROM OTHER RECORDS

DAVIS Calaway born about 1838 died

JOHNSON Robert Elihu born March 13, 1851, died

TINDLE Lilly Maud (Crain), Dec. , 1881 - , 1907  
 - family records

## TURKEY CREEK CEMETERY



Jackson Twp. No. 6. Located about 2 miles North of Walnut Grove on the West side of Highway 123 in the Northeast 1/4 of the Southwest 1/4 of S. 10 T. 31 R. 24.

Turkey Creek Baptist Church was organized July 25, 1841.

The first burials with readable stones were Luther C. Wallace in 1853 and Elthiney Acuff in 1854. Persons with the earliest date of birth are Isaiah Kirby born in 1794, Margarete Dotson born in 1796 and Elizabeth Kelley born in 1799.

Copied by Noble G. Abbott in February 1976

CRAWFORD	P. W., died Nov. 16, 1887, age 58 y J., Nov. 20, 1821 - Aug. 8, 1894
BROWN	John H., 1842 - 1906 ) Florence M., 1870 - 1918, his wife ) Josiah, 1816 - 1892 Anna, 1822 - 1901
McGILL	Susan, Feb. 2, 1862 - Sept. 29, 1880, wife of J. S.
BROWN	Willie J., July 30, 1896 - July 2, 1899, son of J.H. & F.M.
ESKEW	Rhoda, Oct. 2, 1853 - May 1, 1888, wife of W. Eskew
CLAYPOOL	Sally, April 1, 1843 - April 4, 1889, dau. of J. & P.

- WHITTENBERG Coy D., 1881 - 1883  
 John I., 1883 - 1885  
 Steven L., 1886 - 1888  
 Walter F., 1907 - 1908  
 Warren P., 1853 - 1922 )  
 Ellen, 1862 - 1938, his wife )
- COATS N. M., 1850 - 1924 )  
 Frances, 1858 - 1945, his wife )  
 Zippie Ray, April 25, 1882 - April 27, 1891 )  
 dau. of N. M. & F. J. Coats )  
 Matilda, Aug. 29, 1832 - Dec. 17, 1908, wife of W. D.  
 W. D., Sept. 30, 1825 - June 1, 1900  
 James A., Jan. 7, 1855 - July 2, 1888  
 F. Segel, Dec. 30, 1860 - Dec. 21, 1911  
 Maggie, Nov. 17, 1860 -
- HENSON Lula M., Feb. 15, 1883 - March 4, 1888
- GORMAN Infant, b & d March 21, 1898, dau. of J. O. & A. L.
- JONES L. H., Sept. 20, 1853 - March 16, 1923  
 Harriet O., Jan. 1, 1853 - March 19, 1922, wife of L. H.  
 (no name) died Jan. 29, 1889, age 6 y 2 m 28 d )  
 dau. of L. H. & H. Jones )  
 Daisy, Dec. 8, 1880 - July 1, 1882, dau. of L. H. & H.
- EVANS Elizabeth, March 25, 1841 - March 26, 1893, wife of S.M.  
 M. N., Dec. 3, 1868 - April 14, 1883, dau. of S.M. & E.
- PITTS Viola C., Oct. 1, 1883 - Aug. 16, 1884, dau. of A. & M.J.  
 Mary A., Jan. 13, 1831 - Dec. 27, 1897, wife of John  
 John, Nov. 15, 1825 - Oct. 9, 1911
- SMITH William, Oct. 19, 1839 - Sept. 22, 1883  
 Rebecca, Aug. 22, 1845 - Aug. 29, 1920  
 W. L., July 3, 1863 - Dec. 2, 1904
- LUCAS Lennie, May 13, 1891 - Sept. 6, 1918, wife of A. M.
- BUTCHER Josey A., Oct. 9, 1866 - May 30, 1895, wife of T. J.  
 Thomas J., Sept. 8, 1856 - April 29, 1922  
 Lydia A., 1870 - 1957
- BLYSTONE Susan A., Feb. 7, 1831 - April 28, 1915  
 George P., Feb. 10, 1827 - Aug. 18, 1890
- DOTSON Agnes M., 1873 - 1936  
 Ahem H., 1871 - 1937 (stone broken)  
 Louise, June 12, 1879 - May 3, 1912, wife of A. H.  
 Margarete, died Nov. 7, 1885, age 89 y 8 m 11 d )  
 wife of S. R. Dotson )  
 Nancy J., died July 20, 1886, age 8 m 22 d )  
 dau. of S. R. & M. A. Dotson )
- DURHAM Earl, (no dates), son of J. C. & M. W. Durham

125 Turkey Creek

DURHAM Ernest, (no dates), son of J. C. & M. W. Durham

PARRISH Clyde, 1919 - 1922

MALICOAT Rev. Otis L., Aug. 20, 1895 - Sept. 30, 1974  
 Ada May, Jan. 7, 1897 - Oct. 9, 1961  
 Otis L., Jr., June 5, 1926 - March 31, 1940

SPENCE Willie R., Jan. 8, 1895 - March 20, 1953 }  
 Pvt. 7 (?) Co. 163 Depot Brigade WW I }  
 Brenda Jean, Sept. 29, 1967 - Nov. 28, 1970

COFFMAN Carrie M., Feb. 4, 1887 - April 20, 1888 }  
 dau. of Joseph & L. A. Coffman }  
 Anna L., Nov. 27, 1866 - April 3, 1894, wife of Joe

ROUNTREE Victoria W., Dec. 15, 1810 - Jan. 27, 1880, wife of D.  
 David, Oct. 10, 1802 - Sept. 15, 1867, husband of V. W.

DOBBS Sarah M., March 16, 1837 - March 4, 1915

WOOD M. S., April 5, 1852 - Dec. 25, 1939  
 Eld. J. C. T., Sept. 19, 1847 - Dec. 13, 1927, Mis. Bpts.  
 W. G., Feb. 27, 1878 - Nov. 24, 1896  
 J. M., June 26, 1875 - Sept. 19, 1876

DOTSON Thos. D., Dec. 5, 1843 - Nov. 14, 1928  
 Mary M., Feb. 20, 1842 - Jan. 11, 1917, wife of Thos. D.  
 Susan C., Feb. 18, 1871 - Oct. 29, 1875 }  
 dau. of Thos. & Mary Dotson }  
 Cora A., Dec. 10, 1873 - April 11, 1876, dau. of T.D.&M.M.

McMEHEN Laura D., June 22, 1869 - Dec. 5, 1961, Eastern Star emb.  
 Andrew M., April 16, 1860 - March 30, 1941, Masonic emb.

SMITH Manda M., Jan. 9, 1857 - Sept. 1, 1871, dau. of J.B. & K.  
 Thomas, June 23, 1847 - Aug. 24, 1907  
 J. Oliver, 1883 - 1970  
 Minnie C., 1883 - 1925

GESSFORD Hattie Mae, May 4, 1881 - Feb. 23, 1967

McDONALD Fannie D., Feb. 13, 1865 - Sept. 9, 1886  
 Infant, b & d May 27, 1881, son of H. G. & E. D.  
 Gery, died Oct. 20, 1886, age 1 y 20 d, son of H.G. & E.D.

DOTSON I. M., 1848 - 1905  
 Mary J., 1844 - 1917  
 Alfred, Nov. 26, 1875 - Nov. , 1879, son of I.M. & M.J.

WRIGHT Marion D., Nov. 28, 1861 - July 16, 1947, Masonic emblem  
 Maggie M., Dec. 2, 1869 - Nov. 15, 1942

McDONALD Infant, Jan. 14, 1885 - Feb. 1, 1885, son of W.R. & L.G.

SMITH Byron, Nov. 6, 1911 - June 2, 1921  
 Lou, Jan. 2, 1902 - Dec. 10, 1966

WITT

McLEM

BOWMA

FINLE

HAYTE

REDMA

LOONE

ROBER

CHRIS

WATSO

LEMM

STER

LEMM

BLAKI

ORGA

BRUM

- WITT Melsina, Nov. 24, 1917 -  
Bennie C., March 1, 1880 - May 22, 1899  
Claud, 1868 - 1941
- McLEMORE A. J., Sept. 10, 1828 - April 12, 1902  
Dialtha, Aug. 7, 1837 - Jan. 10, 1903  
Nevada Barber, Oct. 16, 1872 - Jan. 2, 1951
- BOWMAN Infant, May 11, 1889 - May 11, 1889, son of E. & E. J.
- FINLEY Walter, 1893 - 1896  
Maggie, Nov. 13, 1887 - May 18, 1888, dau. of J.J. & S.L.  
Susie L., Oct. 25, 1861 - July 26, 1890, wife of J. J.
- HAYTER Evline, Jan. 25, 1831 - July 9, 1893, wife of Job  
Job, Feb. 16, 1823 - May 9, 1897
- REDMAN Martha S., Sept. 22, 1866 - Sept. 9, 1886, )  
dau. of S. F. & Emma E. Redman )  
S. F., May 27, 1844 - Jan. 11, 1909  
E. E., Oct. 3, 1844 - Jan. 7, 1909, wife of S. F.
- LOONEY Harriet, Nov. 7, 1855 - Sept. 10, 1889, wife of J. W.  
Wes, Aug. 1, 1850 - March 9, 1913
- ROBERTS Rex, June 4, 1893 - Sept. 11, 1895 )  
Clarence V., Oct. 20, 1895 - Nov. 11, 1895 )  
children of B. E. & E. R. Roberts )
- CHRISTIAN Isaac D., July 24, 1859 - April 24, 1921  
James, Sept. 7, 1809 - Aug. 28, 1894  
Katy, July 7, 1818 - Aug. 20, 1901, wife of James  
Henry Harrison, May 16, 1863 - Feb. 6, 1945  
Mary Catherine, Nov. 29, 1867 - May 13, 1964
- WATSON John, Feb. 7, 1834 - Sept. 15, 1913  
Mary E., May 22, 1835 - April 27, 1904, wife of John  
Samuel W., March 25, 1860 - May 24, 1884, son of John & E. J.
- LEMMON Dr. Wm., Dec. 15, 1831 - March 20, 1904  
Elizabeth, Sept. 1, 1836 - Dec. 6, 1904  
William R., died March 2, 1885, age 22 y 8 m 21 d )  
son of W. E. & E. Lemmon )
- STERCHI Martha Lemmon, 1908 - 1941
- LEMMON Gertrude, Nov. 22, 1873 - June 13, 1907, wife of M. C.
- BLAKEY Nancy J., Nov. 14, 1837 - Aug. 7, 1887, wife of J. W.  
Luther, June 21 (?) 1857 - May 23, 1882 (?) )  
son of J. W. & N. J. Blakey )
- ORGAN S. A., 1866 - 1887
- BRUMLEY Maud O., Oct. 15, 1879 - Feb. 4, 1898, wife of D. J.

127 Turkey Creek

- BROWN G. M. A., 1845 - 1904
- SAPPINGTON Cora E., April 27, 1887 - July 28, 1888  
 Emma Nora, Dec. 26, 1892 - Nov. 1, 1906 )  
 dau. of M. (?) L. & S. A. Sappington )  
 M. L., Jan. 1, 1853 - Feb. 12, 1935  
 Sallie Butcher, Aug. 13, 1861 - Nov. 3, 1908
- JONES Ethel M., Dec. 25, 1890 - March 13, 1922, wife of C. C.
- McKENZIE George W., Dec. 17, 1827 - Dec. 3, 1899  
 Martha A., April 5, 1848 - Oct. 10, 1922
- WOOD C. L. A., March 29, 1855 - Oct. 29, 1941  
 Alta, Nov. 6, 1859 - Jan. 15, 1900  
 McAnalla, Sept. 20, 1896 - Sept. 28, 1896 )  
 son of C. L. & A. M. Wood )  
 (no name), April 5, 1906 - April 29, 1906 )  
 son of Coy & Sina Wood )  
 Coy K., Aug. 14, 1889 - Dec. 30, 1913  
 Sina E., 1883 - 1924
- BLOOMER Joseph, Oct. 2, 1886 - Sept. 22, 1889  
 Palestine, July 3, 1846 - March 1, 1921  
 Jane, Feb. 9, 1840 - April 17, 1930
- JONES Miles, April 18, 1814 - Dec. 12, 1885
- OWEN Freddie M., Oct. 31, 1886 - Feb. 20, 1887, son of J.H. & A.
- JONES Walter, died Dec. 2, 1889, age 2 y 8 m 8 d )  
 son of L. L. or I. I. & A. A. Jones )  
 Amanda A., 1855 - 1929  
 Isaac, July 17, 1852 - May 25, 1898
- BARCLAY F. A., 1845 - 1927  
 Rebecca M., 1855 - 1925
- CHRISTIAN Infant, b & d March 9, 1881, son of J. E. & L. V.  
 Luma, March 5, 1883 - April 1, 1883, son of J. E. & L. V.  
 Infant, April 4, 1884, son of J. E. & L. V. Christian  
 Daisy, Aug. 1, 1883 - Sept. 4, 1886, dau. of J. E. & L. V.
- BARCLAY Eber, Feb. 15, 1880 - June 22 (?) 1880, son of F.A. & R.
- WILLHITE Conaway, Oct. 20, 1826 - Oct. 25, 1895  
 Louisa J., Dec. 12, 1839 - Jan. 30, 1920  
 Charley S., Feb. 3, 1861 - Feb. 17, 1889
- PAGE Alice N., Nov. 10, 1867 - May 10, 1939  
 George R., Aug. 23, 1854 - Feb. 25, 1932  
 "Named in Heaven", died July 23, 1882, age 2 y 2 m 9 d )  
 son of George & Alice (?) Page )
- McLEMORE Detroit M., died June 29, 1883, age 16 y 5 m 29 d )  
 son of A. J. & D. McLemore )

DAVIS  
 CLAYPO  
 FRYAR  
 EASTRI  
 BURNEY  
 WOOD  
 HUDSON  
 JONES  
 BOX  
 PRATE  
 WOOD  
 EDMON  
 FRYAR  
 CLAYE  
 KELLE  
 CLAYE  
 LOON  
 McGI

- DAVIS Guy, Feb. 24, 1850 - Jan. 15, 1880  
Dora, Oct. 23, 1877 - Nov. 6, 1892 )  
age 15 y 12 d, dau. of C. A. & E. Davis )
- CLAYPOOL R. Tobias, 1880 - 1972  
Myrtle, 1884 - 1973  
John, 1850 - 1926  
Susan, 1847 - 1880  
Hugh, 1875 - 1929  
Russell Tobe, 1880 - 1972
- FRYAR J. P., June 23, 1883 - March 1, 1889  
J. M., Feb. 9, 1855 - Dec. 25, 1886  
Sarah H., Sept. 23, 1859 - Feb. 4, 1892
- EASTRIDGE Austelia, April 9, 1887 - May 28, 1887, dau. of D.K. & R.L.
- BURNEY Infant, Nov. 8, 1886 - June 15, 1887, son of J. W. & M.M.
- WOOD D. M., March 22, 1884 - May 8, 1916
- HUDSON Nancy, Jan. , 1817 - Aug. 3, 1900
- JONES Sherman A., 1911 - 1938  
Ralph E., April , 1933
- BOX Franklin Pierce, Dec. 18, 1887 - Sept. 5, 1972 )  
Mo. Sgt. US Army WW I )  
Edith, 1893 - 1970
- PRATER Joe A., 1905 - 1955  
Beatrice, 1913 -
- WOOD Walter Verne, June 19, 1909 - June 22, 1959  
Edna Mae, Oct. 22, 1915 -  
Infant, Dec. 16, 1942, son of Walter & Edna Wood
- EDMONSON Earl F., Aug. 16, 1904 - Aug. 26, 1940  
C. J., 1870 - 1939  
Lizzie, 1870 - 1958  
Joe A., July 16, 1893 - July 30, 1972  
Zepha May, May 2, 1894 -
- FRYAR R. A., Aug. 25, 1819 - July 2, 1894
- CLAYPOOL Ida B., 1869 - 1893  
Henry, 1860 - 1934
- KELLEY Elizabeth, July 17, 1799 - Sept. 10, 1896, wife of James
- CLAYPOOL Rebecca A., Jan. 10, 1830 - Dec. 28, 1891, wife of S.
- LOONEY Martha K., 1855 - 1935
- McGILL E. N., June 29, 1849 - Sept. 6, 1922 )  
Sarah, July 4, 1850 - Oct. 7, 1876, his wife )

129 Turkey Creek

WHITESIDE Grant, Nov. 13, 1868 - Oct. 3, 1878 )  
 son of G. W. & Elizabeth Whiteside)  
 BURNEY Mary J., Nov. 3, 1860 - April 2, 1882  
 BOWMAN Clara Bell, June 21, 1870 - Oct. 13, 1872  
 HALL T. I., 1826 - 1876  
 Louisa, (unreadable)  
 HAYS P. G., June 29, 1820 - Oct. 29, 1886  
 EASTRIDGE Infants, 1896, children of W. A. & A. M. Eastridge  
 MARTIN J. C., May 12, 1815 - Aug. 28, 1903  
 Alvira, March 10, 1850 - Nov. 27, 1901  
 J. W., 1862 - 1939  
 GOOD Mary E., April 13, 1865 - June 3, 1941  
 MARTIN Willie, Sept. 4, 1893 - April 5, 1895 )  
 age 1 y 7 m 1 d, son of T. S. & M. E. Martin )  
 Claudie, April 22, 1888 - Aug. 29, 1891  
 Hugh L., April 17, 1885 - Aug. 20, 1910  
 Lucy, June 21, 1905 - Oct. 13, 1921  
 Thomas S., 1855 - 1941  
 Ebanida, 1863 - 1957  
 HILL Anna May, 1908 - 1937  
 Charles M., 1925 - 1925  
 MORLEY Lee Roy, Feb. 5, 1891 - July 7, 1892, son of L.C. & J.E.  
 BURNEY James, 1859 - 1932  
 Mary, 1862 - 1898  
 PAGE Edgar E., Nov. 11, 1878 - Aug. 3, 1961  
 Nell F., March 12, 1887 - Dec. 23, 1965  
 SAPPINGTON William R., March 18, 1883 - Jan. 17, 1954  
 HURST Lafayette, March 23, 1844 - Jan. 5, 1928  
 Royce O., July 20, 1898 - Feb. 15, 1906  
 Nancy, May 26, 1856 - June 3, 1900, wife of L. Hurst  
 JOHNSON Altie, died Aug. 25, 1894, age 19 y 9 m, wife of J. E.  
 HURST William T., Feb. 15, 1869 - Sept. 11, 1889, son of L.  
 Infant, b & d July 12, 1885, son of L. & N. J.  
 Nancy A., Dec. 3, 1853 - Oct. 2, 1880, wife of L. Hurst  
 KELLEY Amanda, Feb. 24, 1843 - Oct. 14, 1877, wife of J. L.  
 J. L., March 12, 1845 - Oct. 10, 1877  
 Emma, May 18, 1876 -  
 Adda R. J., May 17, 1873 - Oct. 9, 1874

BUTCHE

CLAYPO

KIRBY

KELLEY

WOOD

ACUFF

TAYLO

HURST

TAYLO

ACUFF

WALLA

BLAKE

- BUTCHER William S., March 5, 1879 - Aug. 10, 1879, son of J.H. & E.  
 Adda R., May 11, 1874 - Sept. 21, 1874, dau. of J.H. & E.  
 Willie, Nov. 26, 1869 - Feb. 17, 1871, son of J.H. & E.  
 John A., May 19, 1847 - Sept. 4, 1863  
 Cynthia, Feb. 12, 1865 - Dec. 2, 1881  
 William S., May 4, 1818 - Nov. 24, 1888
- CLAYPOOL Thos. S., Aug. 25, 1869 - June 23, 1929  
 Stephen, Dec. 10, 1824 - June 30, 1869  
 George, April 20, 1862 - Dec. 13, 1863
- KIRBY S. S., May 6, 1836 - Jan. 26, 1869  
 Sophia, Jan. 17, 1800 - Dec. 3, 1877  
 Isaiah, Aug. 5, 1794 - May , 1879 (stone broken)
- KELLEY John M., March 16, 1856 - Oct. 20, 1878  
 Carroll, (no dates)  
 Rev. T. J., May 23, 1808 - Dec. 6, 1875  
 Jane, March 5, 1819 - April 14, 1902
- WOOD Susan E., Feb. 14, 1844 - Jan. 25, 1910  
 James G., Nov. 17, 1832 - Oct. 7, 1916
- ACUFF Alonzo, Feb. 9, 1871 - Sept. 24, 1873  
 Rebecca, Aug. 20, 1806 - Jan. 27, 1882  
 Jeremiah, March 14, 1806 - Oct. 14, 1891  
 Eva M., Feb. 23, 1879 - Nov. 3, 1895 )  
 dau. of B. Y. & Caroline Acuff )
- TAYLOR Freddie, Feb. 1, 1886 - Jan. 22, 1887
- HURST Myrl, Sept. 15, 1897 - Nov. 16, 1897, dau. of W.E. & Flora  
 Delfa E., July 1, 1881 - Sept. 7, 1883 )  
 dau. of J. T. & E. R. Hurst )
- TAYLOR John L., March 30, 1850 - Jan. 23, 1916  
 Adaline, Nov. 27, 1855 - June 10, 1933  
 Jemima A., April 27, 1853 - June 26, 1877  
 Fanny, March 17, 1870 - April 29, 1870
- ACUFF Francis, Sept. 19, 1864 - Sept. 19, 1866  
 Nelson, Dec. 15, 1861 - Dec. 10, 1884  
 Benton Y., Aug. 31, 1840 - Aug. 14, 1904  
 Caroline, Feb. 22, 1857 - Feb. 27, 1933  
 Mark C., July 8, 1885 - Aug. 8, 1913  
 Maude B., May 3, 1881 - Sept. 6, 1943
- WALLACE Luther C., June 20, 1853 - Dec. 26, 1853  
 Manary, April 19, 1866 - Jan. 26, 1883  
 P. W., Sept. 3, 1822 - June 11, 1883  
 Otto, Feb. 14, 1870 - Dec. 17, 1940  
 Lula, Dec. 8, 1872 - March 5, 1949  
 Annie, died Oct. 13, 1890, age 28 y 6 m 15 d, wife of E.L.
- BLAKEY Stephen, July 10, 1827 - Feb. 28, 1910  
 Sally, Nov. 25, 1830 - May 26, 1913

131 Turkey Creek

SAGEL            Howard E., 1911 - 1950  
                   John C., 1944 - 1945

HAYTER           John J., Dec. 6, 1859 - Oct. 18, 1911  
                   Lorinda J., Jan. 12, 1869 -  
                   Nora Myrtle, Dec. 15, 1897 - Dec. 12, 1918

CLAYPOOL        W. Leander, Nov. 29, 1871 - July 18, 1946  
                   Mary J., Oct. 6, 1877 - March 4, 1957  
                   Clarence, Dec. 7, 1899 - Dec. 13, 1900

LAWRENCE        W. R., 1834 - 1916  
                   Angeline, 1838 - 1897

ACUFF            W. D., Dec. 26, 1827 - Oct. 18, 1895  
                   Elizabeth, April 5, 1834 - Sept. 25, 1915

WASSON          J. D., Nov. 26, 1869 - Jan. 31, 1902  
                   Lou A., June 4, 1866 - March 3, 1945

LEMMON          Jacob Elmer, Sept. 21 - Sept. 24, 1948

SMITH            Floyd, Aug. 18, 1875 -  
                   Julia, Sept. 25, 1874 - May 29, 1955

CLAYPOOL        Minnie, Jan. 16, 1878 - April 19, 1958  
                   George, May 14, 1838 - Feb. 8, 1924  
                   Mary E., Feb. 14, 1843 - Feb. 24, 1924

McKENZIE        Lillie, Aug. 18, 1874 - Nov. 22, 1911

HARPER          Jesse C., June 12, 1853 - April 16, 1935

WATSON          Charles H., died April 22, 1975, age 79 y 8 m 11 d (fhm)  
                   J. M., 1858 - 1904  
                   Mary J., 1865 - 1931  
                   Pearl, 1892 - 1969  
                   Nellie, 1889 - 1962  
                   Jewell, 1891 - 1961

LEMMON          Infant, b & d Feb. 1, 1916, dau. of Roy M. & Alma  
                   Grover, Oct. 23, 1885 - Jan. 7, 1956  
                   Martha M., 1862 - 1899  
                   Jacob M., 1864 - 1924  
                   Nannie, 1870 - 1957  
                   William S., Nov. 27, 1904 - Oct. 1, 1949  
                   Charley B., March 14, 1877 - Oct. 1, 1918  
                   Ola M., March 12, 1880 - Dec. 27, 1898, wife of C. B.  
                   Infant, Dec. 20, 1898 - March 27, 1899, of C. B. & O. M.  
                   Dollie, Oct. 16, 1878 - March 10, 1908  
                   Infant, March 29, 1903, son of C. B. & Dollie Lemmon

DAVIS            Conway, Dec. 12, 1865 - Nov. 13, 1896

BOWMAN          Mattie Jene, Jan. 22, 1931 - March 8, 1934 )  
                   dau. of Matt & Pauline Bowman

CLEVEN

SPENCE

EVANS

HURST

OWEN

YOUNG

WATSO

DODD

CLARK

CAMPB

KIMBL

LEMMC

SMITH

RUMME

HICKS

CLEVINGER Elias, 1819 - 1897

SPENCER J. Herbert, 1895 - 1896

EVANS Catherine E., Oct. 13, 1867 - April 1, 1905, wife of I.N.  
 Infant, (no dates), of I.N. & C. E. Evans  
 Infant, (no dates), of I.N. & C. E. Evans

HURST Homer W., Feb. 10, 1881 - Jan. 2, 1904  
 Calvin W., Oct. 20, 1875 - Nov. 27, 1913  
 Martha, Dec. 7, 1847 - Sept. 10, 1916, wife of J. K.  
 J. K., Jan. 4, 1846 - Dec. 28, 1922  
 Bettie, Oct. 14, 1858 - Oct. 7, 1943, 2nd wife of J. K.

OWEN C. Lemmon, July 10, 1906 - Feb. 10, 1956  
 Lucy A., Feb. 26, 1832 - June 4, 1915  
 William H., Oct. 13, 1824 - Aug. 17, 1903, Masonic emb.

YOUNG Charles Richard, March 17, 1942

WATSON Henry M., June 24, 1864 - April 18, 1945  
 Jessie Maud, Nov. 5, 1867 - Oct. 4, 1950

DODD Eva May, Sept. , 1909 - July , 1956

CLARK Charley M., May 16, 1875 - April 18, 1952  
 Minnie, Feb. 27, 1885 -

CAMPBELL North M., Sept. 24, 1867 - July 26, 1910  
 Venia J., Feb. 4, 1873 - July 9, 1961  
 Ward, 1894 - 1908  
 Nellie, 1902 - 1911  
 Wade, 1836 - 1899

KIMBLER Infant, b & d Aug. 19, 1904, dau. of J. T. & E. H.

LEMMON Joseph W., 1869 - 1947  
 Lulu, 1874 - 1955  
 David Wm., Nov. 1941 - Jan. , 1943 )  
 inf. son of Mayhew & Lera Lemmon )  
 Leonard H., May 7, 1897 - April 30, 1931 )  
 Mo. Pvt. US Army )  
 Mary Etho, May 15, 1903 -

SMITH Clifford A., July 23, 1892 - Nov. 17, 1916  
 Fern L., Feb. 8, 1891 - Feb. 22, 1969

RUMMEL David J., 1849 - 1933  
 Catherine, 1856 - 1935  
 George Brent, Nov. 5, 1886 - May 24, 1957 )  
 Mo. Sgt. Btry A 342 Field Art. WW I )

HICKS James J., Aug. 27, 1882 - Aug. 11, 1971  
 Nellie E., 1887 - 1932  
 James L., March 6, 1921 - July 30, 1942 )  
 Calif. Sgt. 31 Inf. WW II )

133 Turkey Creek

BARCLAY Hubert, March 6, 1902 - Jan. 9, 1918  
 William J., Aug. 15, 1876 - April 29, 1967  
 Anna Mae, Feb. 28, 1880 - March 9, 1973

BOWMAN Benonia, June 16, 1898 -

HURST Infant, March 29, 1901 - May 2, 1901, son of W.T. & L.J.  
 Ocean, Aug. 26, 1910 - Aug. 2, 1912, dau. of W. T. & L.J.  
 William T., 1870 - 1956  
 Laura J., 1872 - 1954

LEMMON James Howard, 1864 - 1932  
 Della May, 1868 - 1943  
 William Randolph, April 8, 1892 - April 4, 1917 )  
 son of J. H. & D. M. Lemmon )

DOTSON William J. T., Sept. 2, 1879 - Feb. 6, 1966  
 Nina B., Nov. 4, 1889 - June 7, 1969

LEMMON Homer B., June 27, 1906 -  
 Georgia A., Sept. 29, 1906 -

HURST Perry C., Sept. 15, 1882 - Oct. 4, 1967  
 Verla Smith, June 24, 1887 -

ROBERTSON S. B., 1856 - 1930

POTTS G. F. Robertson, 1899 - 1921

ROBERTSON M. Jeanette, 1863 - 1938

BUTCHER Fred H., 1884 - 1963  
 Mrs. F. H., 1883 - 1947

CLAYPOOL Nettie, Feb. 3, 1878 - Jan. 26, 1937  
 C. W., Jan. 23, 1853 - Sept. 19, 1951 )  
 Sarah J., Aug. 22, 1851 - Feb. 14, 1920, his wife )  
 Nancy A., Aug. 27, 1857 - Feb. 11, 1918  
 Jerry M., Dec. 29, 1850 - Feb. 22, 1932  
 Nancy A., Aug. 27, 1851 - Feb. 11, 1918, wife of J. M.

GOSNELL Yeanema Ruth, Oct. 21, 1934 - Jan. 8, 1935

BUTCHER Mildred, Oct. 28, 1912 - June 18, 1916  
 Infants, b & d Dec. 11, 1914 )  
 son & dau. of Fred & Verdie Butcher )  
 William Mac, Feb. 13, 1911 - Nov. 15, 1911 )  
 son of Fred H. & Verdie Butcher )  
 Lucile, Aug. 1, 1908 - Jan. 25, 1909 )  
 dau. of Fred H. & Verdie Butcher )  
 Dorothy, Nov. 5, 1909 - Jan. 31, 1910 )  
 dau. of Fred H. & Verdie Butcher )  
 Infant, Sept. 19, 1904 - June 8, 1906, of Fred & Verdie

SMITH M. J., April 22, 1859 - July 13, 1949

SMITH

ENYART

SMITH

DOTSON

HERD

HURD

HERD

HURD

JONES

HOLDEP

ESKEW

DODD

TAYLOP

MALIC

McDON.

IVEY

DAVIS

GOUTY

McDON

- SMITH H. C., June 20, 1854 - May 15, 1932  
 Claud E., May 15, 1905 - Nov. 1, 1954  
 Clay E., Dec. 17, 1877 - Jan. 25, 1965  
 Clara M., Feb. 10, 1878 - Nov. 24, 1922  
 Hubert B., Jan. 8, 1910 - Dec. 23, 1972  
 Lillie, March 29, 1921 -
- J. ENYART Wilma Jane, 1911 - 1937
- SMITH William M., June 29, 1876 - Nov. 25, 1967  
 Ida Jane, April 16, 1874 - Oct. 15, 1954
- DOTSON Mary E., Oct. 7, 1855 - July 28, 1943  
 James A., July 25, 1852 - March 13, 1936  
 H. A., Dec. 11, 1877 - July 22, 1897
- HERD George, Jan. 30, 1859 - Aug. 3, 1915
- HURD Milley M., March 6, 1833 - May 17, 1904
- HERD Mary, March 20, 1848 - Sept. 28, 1898, wife of C. H.
- HURD Sarah, Jan. 12, 1867 - Feb. 19, 1911
- JONES Thomas, Sept. 1, 1840 - Aug. 28, 1868
- HOLDER J. A., March 29, 1861 - Aug. 3, 1864 )  
 age 3 y 4 m 4 d, inf. of M. V. & E. Holder )  
 Moses, Feb. 7, 1833 - May 7, 1887  
 A. J. A., March 29, 1861 - Aug. 3, 1864, dau. of M.F. & E.
- ESKEW William C., Sept. 2, 1833 - March 28, 1897  
 Malissa, Nov. 6, 1836 - March 18, 1918, wife of W.
- DODD Rebecca, Aug. 28, 1860 - Dec. 5, 1882, wife of J. W.
- TAYLOR Susan, May 10, 1819 - May 19, 1909, wife of John H.  
 Mary M., May 10, 1852 - Sept. 18, 1864
- MALICOAT George Ira, Sept. 25, 1905 - Oct. 6, 1972
- McDONALD John R., Aug. 12, 1840 - May 11, 1911  
 Sophronia, Dec. 29, 1842 - Dec. 4, 1909, wife of J. R.  
 Claud, Aug. 2, 1869 - May 31, 1883, son of J.R. & S. A.  
 John H. B., June 5, 1865 - Aug. 29, 1866, son of J.R. & S.A.
- IVEY Hartwell, Nov. 3, 1818 - March 25, 1889  
 Anna B., died Aug. 2, 1892, age 68 y, wife of H. Ivey
- DAVIS William McClellan, died Sept. 14, 1866, age 4 y 5 m 14 d )  
 son of J. E. (?) & F. R. Davis )
- GOUTY Mary, May 5, 1831 - , 1879, wife of Thomas
- McDONALD R. B., Feb. 13, 1807 - July 21, 1866  
 Susie C., Dec. 18, 1819 - Oct. 10, 1875
- e

135 Turkey Creek

McDONALD Eliza, June 10, 1855 - Sept. 11, 1872, dau. of R.B. & L.C.

McCULLY Isaac, 1838 - 1916  
 Mahaley C., 1847 - 1899  
 Alta, May 20, 1876 - Jan. 30, 1877, dau. of I.F. & M.C.  
 Laura, Jan. 22, 1859 - Oct. 30, 1862  
 Margaret M., April 17, 1838 - June 9, 1873, wife of I. F.

MONTGOMERY Laura A., Sept. 5, 1899 - March 12, 1904  
 Thelma E., April 4, 1901 - March 29, 1904

ROOK Infant, Aug. 29, 1878 - Sept. 8, 1878, of W. H. & M. A.

SLATTEN George, 1828 - 1918  
 Flora, Feb. 28, 1868 - Dec. 1, 1868  
 Sarah L., March 20, 1861 - March 27, 1861

GOODMAN Salema, Dec. 1, 1861 - July 1, 1865, dau. of J.F. & O.J.

CHRISTIAN Sarah E., May 11, 1852 - Oct. 28, 1879 }  
 dau. of J. F. & O. J. Goodman }

GOODMAN John F., Sept. 11, 1831 - Dec. 12, 1910  
 Samson, Oct. 8, 1806 - May 15, 1883  
 Sarah, died July 9, 1870, age 60 y 9 m 7 d, wife of S.

MONTGOMERY Eliza J., 1866 - 1967  
 J. C., Aug. 3, 1875 - Jan. 13, 1905  
 (no name), Feb. 28, 1897 - June 6, 1965 )  
 Mo. Pvt. US Army WW I }

ACUFF Elthiney C., July , 1821 - March 17, 1854, wife of C.M.  
 (unreadable, stone broken)

NASH Harriet, June 24, 1862 - Aug. 3, 1864

DOBBINS John B., Nov. 25, 1842 - Jan. 5, 1863  
 William H., Feb. 29, 1860 - Nov. 25, 1876

ACUFF Charles M., Feb. 23, 1818 - March 1, 1899  
 Amanda J., Aug. 6, 1839 - Feb. 8, 1887  
 Infant, Oct. 22, 1901 - Nov. 3, 1901, son of L.N. & M.M.  
 L. Nealy, May 9, 1862 - Dec. 25, 1934  
 Martha M., Feb. 8, 1866 - Jan. 25, 1945

GOODMAN R., Dec. 23, 1851 - Sept. 30, 1889  
 Orlena J., Dec. 18, 1824 - Aug. 9, 1890, wife of J. F.

DOBBINS John H., Dec. 22, 1868 - Oct. 21, 1870 )  
 son of J. M. & Elizabeth Dobbins )  
 John, died Oct. 30, 1887 (?), age 46y, husband of Elizabeth

WOOD Isaac, Jan. 20, 1816 - Dec. 26, 1873  
 Susanah, June 9, 1810 - Sept. 1, 1867, wife of I.  
 Francis, Jan. 1, 1848 - Oct. 30, 1858  
 Isaac, Feb. 5, 1850 - Oct. 14, 1864

BRANE  
 CHENOW  
 BUTCHE  
 HAMSTE  
 SCROGO  
 LEMMO  
 ROOK  
 WHITT  
 WHITT  
 NEWLA  
 BALDW  
 DAVIS  
 NEWLA  
 HENSO  
 BOWMA  
 PARKE  
 EDMON  
 SLATT

- BRANE Sarah, Aug. 27, 1833 - April 19, 1860
- CHENOWITH Barbara, Feb. 5, 1837 - Aug. 21, 1904, wife of Wm. H.  
William H., Jan. 1, 1841 -
- BUTCHER Mabel, July 8, 1876 - July 24, 1902  
Nat, 1847 - 1917
- HAMSTEAD O. H., Sept. 28, 1858 - June 12, 1935  
Florra Ellen, Aug. 28, 1867 - June 20, 1901  
Ernest William, Jan. 9, 1899 - Aug. 1, 1899
- SCROGGINS Ruby, 1892 -  
Guy, 1887 - 1969  
Lucille, 1914 - 1938  
Willard E., March 7, 1919 - April 2, 1945 )  
Mo. Staff Sgt. 89 Calv. WW II )
- LEMMON Thomas B., March 23, 1866 - Dec. 1, 1945  
Binnie M., Aug. 25, 1871 - May 15, 1958
- ROOK Martha A., Jan. 23, 1860 - , wife of W. H.  
William H., Nov. 18, 1843 - March 9, 1907
- WHITTENBERG Vestal, June 12, 1876 - Dec. 5, 1950  
Addie, Sept. 3, 1881 - April 21, 1939
- WHITTENBURG F. A., April 6, 1846 - March 20, 1907  
George Howard, April 17, 1867 - May 29, 1930
- NEWLAND Ruth A., 1842 - 1940  
L. M., 1841 - 1927
- BALDWIN George Eugene, March 22, 1900 - June 16, 1923  
George A., March 29, 1869 - Dec. 8, 1906
- DAVIS Anna Baldwin, Feb. 26, 1877 - Oct. 11, 1974
- NEWLAND Alta B., Sept. 9, 1878 - July 29, 1905, wife of W. H.
- HENSON Maggie, Jan. 1, 1851 - July 21, 1932  
Mary Ida, Jan. 6, 1880 - Aug. 13, 1896  
A "Dollie", March 18, 1884 - Feb. 10, 1898
- BOWMAN Malinda, 1842 - 1929  
Matt, 1846 - 1906  
Edna, 1874 - 1903
- PARKER Erma, June 2, 1893 - Oct. 11, 1896
- EDMONSON Infant, b & d June 17, 1897, dau. of W. H. & M.
- SLATTEN Clyde, Feb. 3, 1899 - March 12, 1899  
Inice, Feb. 11, 1909 - July 25, 1909  
J. H., 1866 - 1943  
Sarah, 1872 - 1930

137 Turkey Creek

SLATTEN Bessie G., March 27, 1898 -  
 Jay E., Feb. 16, 1895 - May 29, 1970  
 Rev. Roy E., Oct. 11, 1917 - Sept. 10, 1972  
 Mildred, March 13, 1920 -

COATS Pearl E., Oct. 6, 1884 - Nov. 13, 1906

CRAIN S. T., (no dates)  
 Pearlie, (no dates)  
 Brewer, (no dates)  
 Mollie, (no dates)  
 Flora, 1888 - 1975  
 Berna, 1877 - 1964  
 Allen, 1930 - 1944  
 Horace, 1911 - 1929  
 Wilford, 1920 - 1921  
 Dollie Mae, Aug. 6, 1934 -  
 Samuel H., Nov. 8, 1871 - March 24, 1964  
 Renia E., Jan. 15, 1897 -

NEFF Effie Floe, Oct. 17, 1897 - July 19, 1899  
 Thelma, March 10, 1896 - July 2, 1896

SLATTEN George B., Jan. 3, 1851 - Feb. 12, 1911  
 Elizabeth, March 27, 1855 - Aug. 13, 1922

JONES J. C., Nov. 22, 1858 - April 7, 1974  
 Cansada, April 9, 1857 - Feb. 5, 1923  
 Edna Lois, 1895 - 1908, dau. of J. C. & C. Jones  
 Howard Calvin, Aug. 23, 1915 - Sept. 8, 1919

CHRISTIAN Infant, Feb. 8, 1923, son of Leonard & Esta Christian

NASH John Wesley, Nov. 1, 1910 - Feb. 8, 1973 )  
 Mo. Pfc. US Army WW II )  
 Homer, June 3, 1885 - Aug. 27, 1972  
 Willy A., April 27, 1886 - Sept. 20, 1948

KELLEY John Robert, July 11, 1880 - May 9, 1953  
 Lyda Frances, 1877 - 1913  
 Martela Florence, 1876 - 1912

BLAKE Mary E. Kelly, Feb. 21, 1874 - Jan. 27, 1906, wife of M.E.

MARSH Violet, Oct. 27, 1909 -  
 Kelly Robert, March 20, 1909 - June 6, 1969

KELLEY Johnnie, Aug. 3, 1885 - Dec. 18, 1971  
 Ollie M., March 1, 1883 - Feb. 25, 1969  
 William Allen, Aug. 5, 1919 - Dec. 29, 1929  
 Matilda Jane, 1885 - 1970  
 Matilda Jane, 1853 - 1930  
 John Wesley, 1848 - 1935

THOMAS Bessie Ray, 1889 - 1922

SLATTE

PARKER

HENEGA

PEDMAN

BARCLA

BROWN

HURST

CREIGH

DOTSO

DURHA

EASTR

ESKEW

GILDA

GOODM

JOHNS

ROOK

SMITH

VENAB

WATSC

(Note

SLATTEN Norma Ruth, Feb. 3, 1889 - Dec. 28, 1921  
 PARKER Lonnie, Oct. 25, 1872 - Aug. , 1903  
 John W., Aug. 27, 1837 - April 20, 1917  
 Margaret H., March 19, 1845 - March 3, 1919  
 HENEGAR Bertha E., 1875 - 1915  
 PEDMAN Ida, Dec. 21, 1875 - July 9, 1897, wife of John A.  
 BARCLAY James Otis, 1878 - 1957  
 Katie Idela, 1884 - 1971

## BURIALS FROM OTHER RECORDS

BROWN Luther, Nov. 9, 1865 - March 19, 1868, son of J.H.&G.M.A.  
 Lonna E., June 5, 1873 - Oct. 26, 1874 )  
 son of J. H. & G. M. A. Brown ) - copied earlier  
 HURST Polly S., 1846 - 1877, wife of Lafayette - copied earlier  
 CREIGHTON Lula, died Dec. 11, 1887, age 8 y  
 DOTSON Jeremiah Porter, died Nov. 29, 1884, age 6 y  
 DURHAM Preston, died Oct. 19, 1891, age 3 y  
 EASTRIDGE William, died May 9, 1888, age 55 y 11 m 13 d  
 ESKEW John F., died Nov. 21, 1885, age 29 y 3 m 23 d  
 GILDAN Eva, died April 4, 1891, age 4 y  
 GOODMAN Harry, died April 30, 1889, age 38 y 5 m  
 JOHNSON Williamson, died Aug. 25, 1891, age 84 y  
 ROOK Ada Jane, died May 26, 1888, age 3 m 9 d  
 SMITH Joseph B., died April 26, 1885, age 72 y  
 VENABLE George, died Aug. 20, 1891, age 85 y  
 WATSON Taylor, died Dec. 12, 1887, age 19 y

(Note: The twelve records above were taken from the Death Register.)

## WELSH CEMETERY



Union Twp. No. 1. Located about 3 and 1/3 miles Northeast of Aldrich on land owned by Frank Simmons in 1976 in S. 24 T. 33 R. 24.

It is believed at least two slaves were also buried here.

Copied by Jesse Welsh  
and copied by Leola Wright in 1976

M. M. G.

- SMITH Infant, Oct. 18, 1897 - Oct. 25, 1897, son of G.D. & L.B.  
Jesse T., March 6, 1892 - July 22, 1892, son of G.D. & L.B.
- (?) Y K T M (unreadable), Dec. 28, 1845 - Feb. 28, 1864
- WELSH George W., Jan. 14, 1841 - Dec. 30, 1867, husb. of Malinda J.  
David M., Nov. 10, 1857 - Jan. 14, 1889  
Mary, May 16, 1813 - Jan. 25, 1852, age 39 y 8 m 9 d )  
wife and consort of Barnet Welsh )  
Barnet, April 6, 1810 - April 4, 1887  
Ruthie M., April 30, 1827 - Feb. 22, 1898, wife of Barnet
- HAM Mary M., April 20, 1835 - Dec. 7, 1870, wife of Henry Ham
- WELSH Infant, b dead April (unreadable) son of Barnet & Minerva  
Jeremiah, Nov. 4, 1833 - Sept. , 1858  
Hiram, Oct. 17, 1843 - Dec. 18, 1881, Co. F 26 En Mo. Mil.  
Nancy A., Nov. 28, 1851 - March 3, 1897, wife of Jesse  
Charle E., died Aug. 1, 1884, age 5 m 26 d, son of J. & M.J.  
Samuel M., June 25, 1873 - July 10, 1875, son of Jesse & M.J.  
Infant, b & d July 15, 1872, of Jesse & M.J.

WELSH

HENSLE

WELSH

HUTCHI

Jacks  
Grayd  
1/4 o

It ha

WILSO

OWEN

ROOK

WILSO

COAT

OWEN

- WELSH Martha J., died Jan. 26, 1884, wife of Jesse  
Jesse, April 18, 1838 - June 9, 1907  
Mary Jane, Sept. 27, 1863 - July 14, 1915
- HENSLEY Sarah J., died Aug. 31, 1885, age 41 y, wife of H. S.
- WELSH Infant, b & d July 5, 1893, dau. of R. L. & E. D.  
Infant, b & d Aug. 18, 1892, son of R. L. & E. D.
- HUTCHISON Delpha, Sept. 14, 1895 - Jan. 6, 1903, dau. of R. & N.

WILSON CEMETERY

Jackson Twp. No. 8. Located on J. N. Hogan land South and West of Graydon Springs about 3/4 mile in the Southwest 1/4 of the Northeast 1/4 of S. 1 T. 31 R. 24.

It has also been called COATS or COATS CREEK Cemetery.

Copied by Noble G. Abbott and M. E. Taylor on March 27, 1978

- WILSON William M., July 3, 1818 - Sept. 18, 1908, age 90y 2 m 15 d  
Martha A., July 24, 1830 - April 11, 1907 )  
age 76 y 9 m 3 d, wife of Wm. Wilson )  
William M., April 27, 1867 - Nov. 23, 1874, age 7 y 6 m 26 d  
Mary E., Nov. 6, 1854 - April 25, 1870, age 15 y 4 m 19 d

- OWEN Miriah, Oct. 16, 1866 - April 19, 1879  
Harrison, March 30, 1863 - Aug. 25, 1882

- ROOK J. A., died 1890

- WILSON Michael, Aug. 12, 1856 - July 24, 1869, age 12 y 11 m 12 d  
Sina, Feb. 25, 1864 - June 2, 1864  
Martha, Feb. 25, 1861 - Oct. 10, 1864  
Manda, (no dates), age about 22 y, wife of R. P. Wilson  
Robert P., March 25, 1848 - April 15, 1870, age 22 y 17 d  
Benjamin, May 26, 1851 - Sept. 17, 1885, age 34 y 3 m 21 d

BURIALS FROM OTHER RECORDS

- COATS Elizabeth, Jan. 10, 1800 - June ,1870, age 70 y
- OWEN Mary Jane, Nov. 6, 1834 - (unreadable), wife of W. M. Owen  
-copied earlier

## WOLLARD CEMETERY



Union Twp. No. 3. Located 1 and 1/2 miles Northeast of Aldrich in the Southeast 1/4 of the Southeast 1/4 of S. 23 T. 33 R. 24.

Copied by Noble G. Abbott on April 1, 1976  
and copied by Leola Wright in 1972

WOLLARD

- Jessie V., April 12, 1894 - April 13, 1905, dau. of W.H.&L.E.
- Naoma E., Aug. 15, 1881 - Aug. 6, 1904, dau. of J.M.& M.M.
- J. M., March 16, 1840 - April 29, 1916 )
- Mary M., Feb. 19, 1849 - Oct. 19, 1921 )
- Elenor, July 11, 1802 - Aug. 19, 1878, Mother) (new
- Wm. R., Oct. 4, 1794 - March 22, 1864, Father) stone)
- Eleanor, July 14, 1802 - Aug. 19, 1878 (stone broken)
- William R., Oct. 5, 1791 - May 22, 1864 (stone broken)
- Robert A., Feb. 11, 1863 - Feb. 14, 1876, son of W.D. & M.C.
- Mary L., Jan. 15, 1856 - July 1, 1864, dau. of W.D. & M.C.
- Cordelia M., Oct. 8, 1835 - March 1, 1872, wife of W. D.
- William D., Jan. 10, 1833 - Feb. 7, 1879
- Cordelia A., June 18, 1822 - Jan. 6, 1887



Vaughn Cemetery

n the  
H. & L. E.  
M. M.  
one)  
en)  
M. C.  
M. C.  
D.

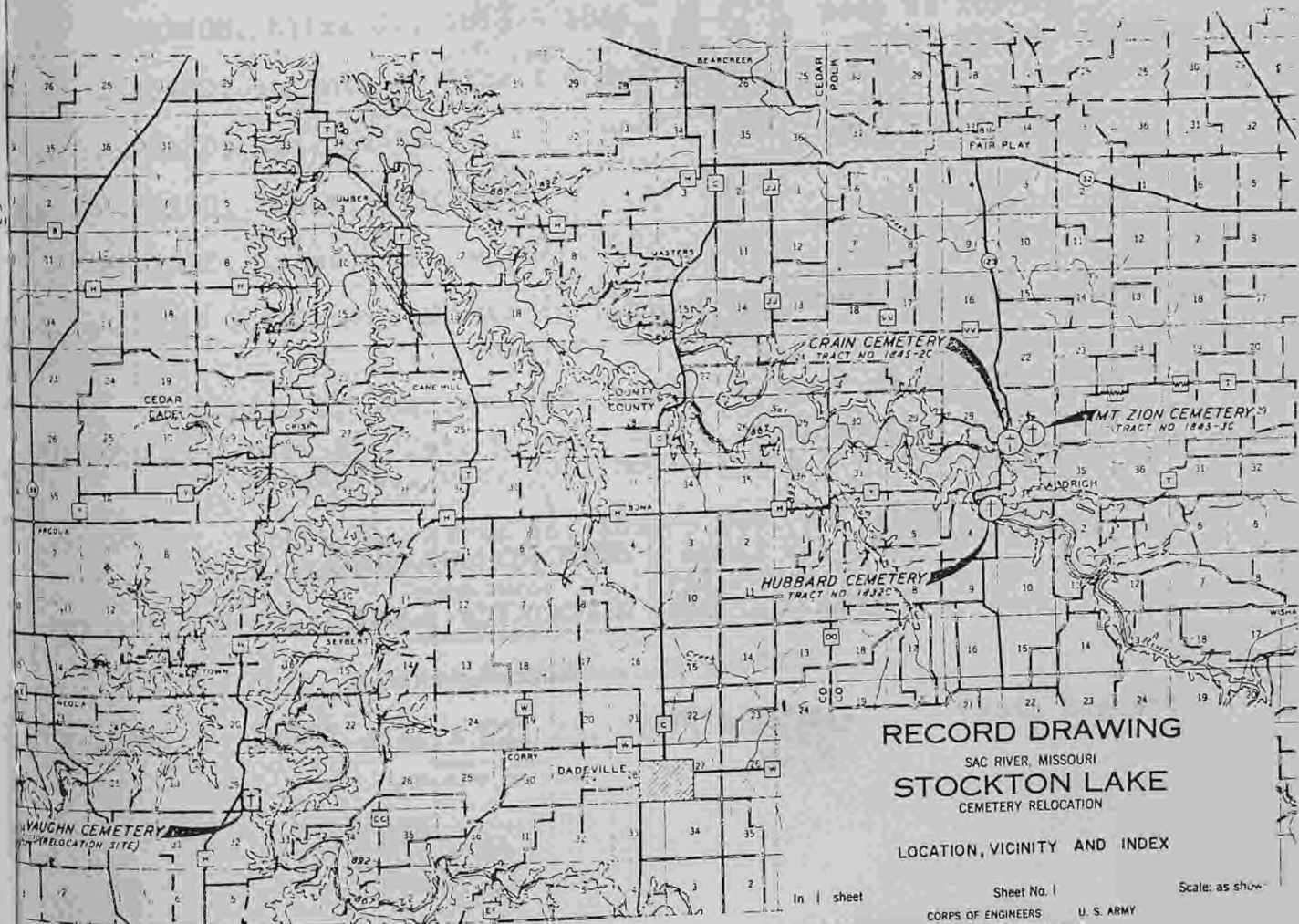

**RECORD DRAWING**

SAC RIVER, MISSOURI  
**STOCKTON LAKE**  
CEMETERY RELOCATION

LOCATION, VICINITY AND INDEX

Sheet No. 1  
CORPS OF ENGINEERS U. S. ARMY  
KANSAS CITY DISTRICT  
FILE NO. 0-13-1754

Scale: as shown

In sheet

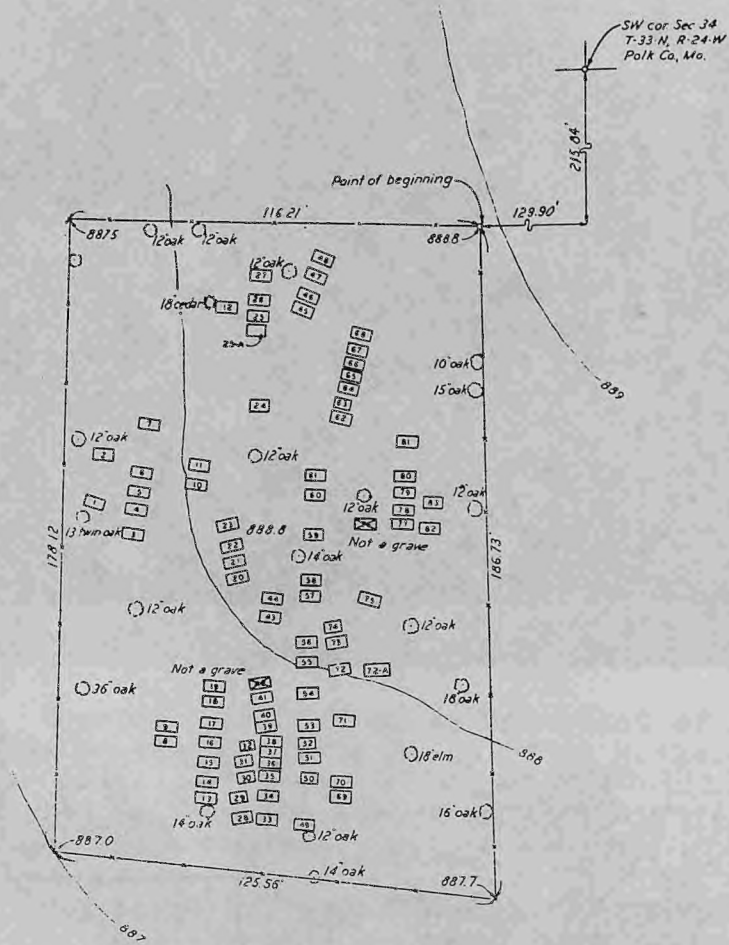

HUBBARD CEMETERY  
TRACT NO. 1832C

RECORD DRAWING

SAC RIVER, MISSOURI  
STOCKTON LAKE  
CEMETERY RELOCATION

EXISTING SITES- PLOT PLANS



In 1 sheet

Sheet No. 1

Scale: as shown

CORPS OF ENGINEERS U. S. ARMY  
KANSAS CITY DISTRICT  
FILE NO O-13-1755

Union  
the S

Reloc  
T. 32

Grave  
13

14

15

16

45

46

47

48

Not

DIC

THO

HUB

HUB

## HUBBARD CEMETERY

Union Twp. No. 8. Was located on the Southwest edge of Aldrich near the Southwest corner of S. 34 T. 33 R. 24.

Relocated to Vaughn Cemetery, Dade County, Mo., Center Twp., in S. 32 T. 32 R. 26. Seventy-seven (77) unmarked graves were also moved.

## Corps of Engineers Records

Grave No.	Name	Dates	Vaughn Grave No.	Next of Kin-Relationship
13	DICKERSON, Mary S.,	1867 - 1883	#796	Effie Lowry, R. 3, Walnut Grove, 65770 - niece Ernest Earl Dickerson, R. 1, Bolivar, Mo. 65613 - nephew James Y. Dickerson, 1654 S. Roanoke, Springfield, Mo. 65804 - nephew
14	DICKERSON, Martha L.,	1869 - 1870	#797	same as for #13 - niece & nephews
15	THOMPSON, Young W.,	1817 - 1869	#799	same as for #13 -great-grandchildren
16	THOMPSON, Eliza J.,	1818 - 1866	#798	same as for #13 -great-grandchildren
45	HUBBARD, Infants of Albert & Sadie		#803	(none)
46	HUBBARD, Mrs. Lewis		#802	
47	HUBBARD, Lewis, died 1914		#801	
48	HUBBARD, James, 1821 - 1877		#800	

Note: (13) Government marker in lieu of headstone broken by contractor

\*\*\*\*\*

Copied by Charlene Hook and R. M. Hook on May 28, 1966

DICKERSON Mary S., Dec. 9, 1867 - Oct. 5, 1883, dau. of J.H. & H.E.  
Martha L., Dec. 30, 1869 - April 22, 1870, dau. of J.H. & H.E.

THOMPSON Young W., April 15, 1817 - Oct. 22, 1869  
Eliza J., June 5, 1818 - April 12, 1866, wife of Y. W.

HUBBARD James, Dec. 17, 1821 - Sept. 26, 1877

## BURIALS FROM OTHER RECORDS

HUBBARD Mrs., died April 25, 1886, age 40 y - Death Register

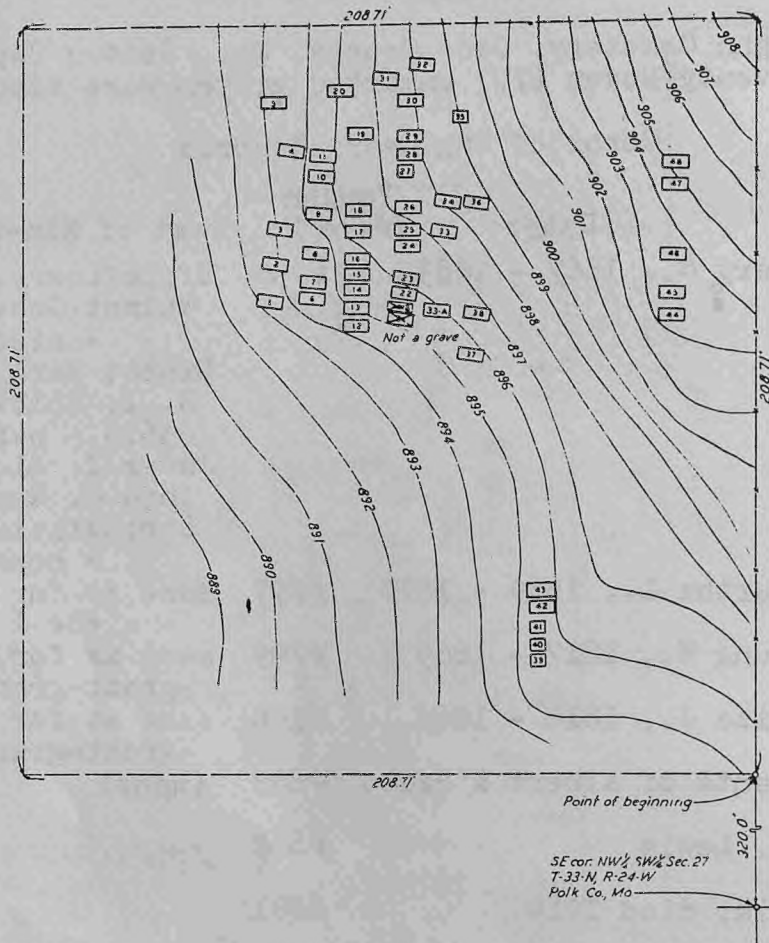

MT ZION CEMETERY  
TRACT NO. 1845-3C

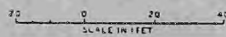

Record Drawing  
Stockton Lake

Union  
East  
corner  
The c  
was c  
Reloc  
T. 32  
Grave  
6 H  
8 H  
9 S  
24  
25  
37  
38  
39  
40  
41  
42  
43  
ORIN  
McCR  
CARI

## MT. ZION CEMETERY

Union Twp. No. 7. Was located about 1 mile North of Aldrich on the East side of Highway 123 by Mt. Zion Baptist Church in the Southeast corner of the Northwest 1/4 of the Southwest 1/4 of S. 27 T. 33 R. 24.

The church was organized in 1840 and the cemetery near the highway was called Crain.

Relocated to Vaughn Cemetery, Dade County, Mo., Center Twp. in S. 32 T. 32 R.26. Thirty-six (36) unmarked graves were also moved.

## Corps of Engineer Records

Grave No.	Name	Dates	Vaughn Grave No.	Next of Kin - Relationship
6	HAILEY, John,	1808 - 1863	# 1	(none)
8	FARNHAM, John W.,	(no dates)	# 63	
9	SIMPSON, Emily A.,	1815 - 1844	# 64	
24	TURMAN, Olena,	1823 - 1863	#753	
25	BUNCH, Clabborn,	1825 - 1848	#752	
37	STROUTHERS, Susan,	1788 - 1864	#751	
38	AILSTRUCK, George H.,	1811 - 1851	#750	
39	McCRORY, John W.,	1843 - 1845	#745	Oren McCrory, R. 2, Bolivar, Mo., 65613 -nephew
40	McCRORY, Infant, son of Samuel & L.	1848 - 1848	#746	same as #39 - nephew
41	McCRORY, Robert B.,	1857 - 1864	#747	same as #39 - nephew
42	McCRORY, Mary E.,	1851 - 1868	#748	same as #39 - nephew
43	McCRORY, adult (no dates)		#749	same as #39 - nephew

## BURIALS FROM OTHER RECORDS

ORINDURFT Elizabeth J., died May 10, 1884, age 5 y - Death Register

McCRORY John W., Dec. 19, 1843 - Oct. 20, 1845, son of Samuel & L.  
- photo taken for Corps of Eng.

CARLOCK (Mr.) - family records

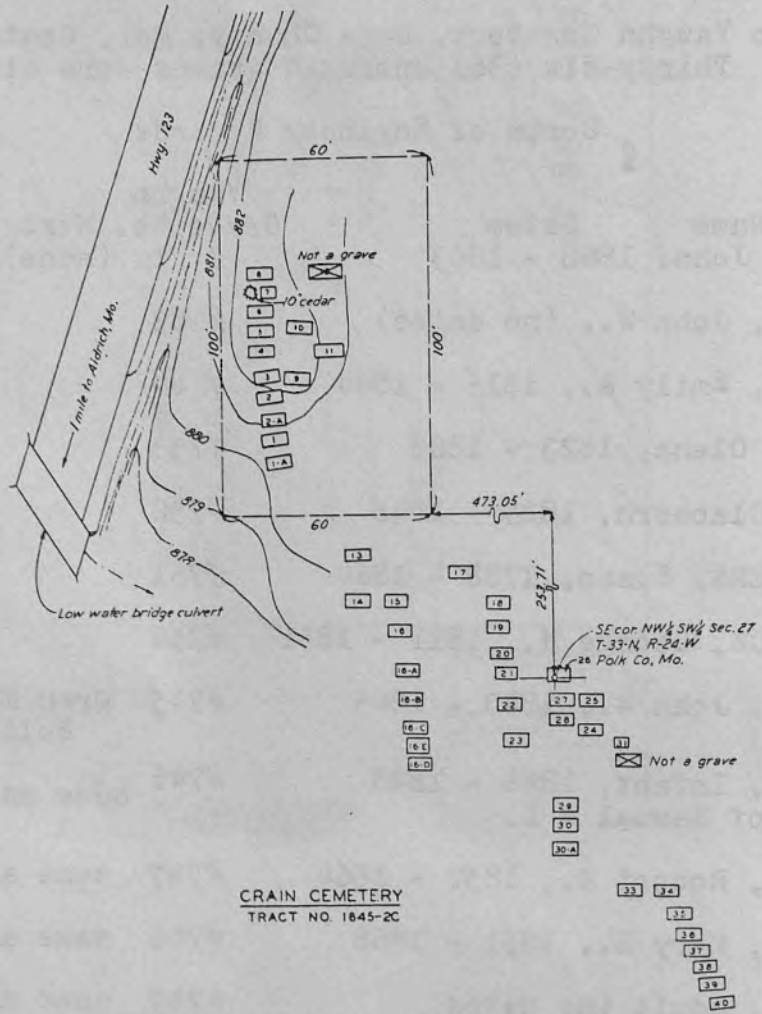

CRAIN CEMETERY  
TRACT NO. 1845-2C

Record Drawing  
Stockton Lake

Union  
East  
east  
R. 24

The c  
the h

Reloc  
T. 32

Grave  
1

2  
3  
4  
5  
6  
7  
8  
31

Not

CRA  
CRA

## CRAIN CEMETERY

Union Twp. No. 9. Was located about 1 mile North of Aldrich on the East side of Highway 123 near Mt. Zion Baptist Church in the Southeast corner of the Northwest 1/4 of the Southwest 1/4 of S. 27 T. 33 R. 24.

The church was organized in 1840 and the cemetery farther back from the highway was called Mt. Zion.

Relocated to Vaughn Cemetery, Dade County, Mo., Center Twp. in S. 32 T. 32 R. 26. Thirty-two (32) unmarked graves were also moved.

## Corps of Engineers Records

Grave No.	Name	Dates	Vaughn Grave No.	Next of Kin - Relationship
1	MEDDAW, Samuel,	1875 - 1897	# 73	Wm. Rayburn Crain, 217 Wells, Greenfield, Mo., 65661 - nephew Anna L. Hunt, 315 N. Quince, Exeter, Calif., 93221 - niece Forrest O. Crain, 2530 W. Walnut, Springfield, Mo. 65806 - nephew
2	MEDDAW, Nathaniel M. (no stone)		# 74	same as #1 - nephews, niece
3	CRAIN, Mary,	1797 - 1889	# 75	same as #1 - grandchildren
4	CRANE, Charles,	1813 - 1863	# 76	same as #1 - grandchildren
5	CRAIN, Mary,	1882 - 1889	# 77	same as #1 - nephews, niece
6	CRAIN, Charles,	1847 - 1868	# 78	same as #1 - nephews, niece
7	CRAIN, Brown,	1865 - 1868	# 79	same as #1 - nephews, niece
8	CRAIN, John,	1799 - 1888	# 80	same as #1 - nephews, niece
31	CRAIN, Susan Elon, dau. of Nelson & Ruth	1855 - 1855	#874	same as #1 - nephews, niece

Note: (1) Monument to be repaired. (2) Found and replaced stone  
(3) Headstone inscribed age 70, correct date of birth 1819

\*\*\*\*\*

Copied by Charlene Hook and R. M. Hook on May 28, 1966

CRAIN John, died Aug. 21, 1888, in the 89th year of his life  
Charles, (broken) A. D. 1812 - June the 11th A. D. 1863  
Brown, Dec. 13, 1866 - April 21, 1868, son of J.M. & L.C.  
Mary, died Oct. 7, 1889, age 70 y, wife of Charles  
CRANE Charles, (no dates), Co. E 8th Mo. S. M. Cav.



Headstone of Charles Crain in Vaughn Cemetery



Headstone of John Crain in Vaughn Cemetery

BROWN  
in th  
Blair  
as a  
Betha

EVANS  
ceme

UNKN  
Aldr  
by S  
beli  
Ceme

NAME  
tery  
the  
Ham  
beer  
was

GRAV  
in t  
poke  
unma  
stra  
His

KIN  
of

Ins

KIN

NEW

## LOST CEMETERIES AND GRAVES

BROWN CEMETERY -- Leola Wright reported the cemetery was bulldozed in the 1940s or 1950s and is now a field. Those buried there were Blairs, Mrs. Neil and several of her slaves, and John Rowan who died as a small boy. It was located in Union Twp. South and East of Mt. Bethal School on top of a small hill.

EVANS CEMETERY -- is listed in the Polk County Death Register as the cemetery where two little girls were buried. They were:

COFFEY, Alice L., died Jan. 27, 1886, age 3 m 27 d,  
died at Shady Grove

MILLER, Nettie, died Jan. 19, 1885, age 9 m 19 d,  
died in Madison Twp.

UNKNOWN CEMETERY -- Union Twp. No. 7. Located about 1 mile North of Aldrich in S. 27 T. 33 R. 24. This location is shown on current map by State Highway Department. No cemetery can be found here and it is believed it is probably an incorrect location for Crain or Mt. Zion Cemeteries that have been relocated.

NAME UNKNOWN CEMETERY -- Mrs. Connie Hammons remembers another cemetery where some of the Davis family were buried in the vicinity of the Davis and Sutherland Cemeteries. Even though she and Marie Hammons have spent many hours searching for this cemetery it has not been located with the change of the terrain since Stockton Lake was formed or perhaps, it, too, has been destroyed.

GRAVE NEAR FAIR PLAY -- Grover and Mattie Scotten related the following to Leola Wright. "A drifter came into Fair Play, got into a poker game, which he won, and then was killed. He was buried in an unmarked grave by the town." This is probably the same person as the stranger killed by the City Marshall in 1904. -- page 32 A Pictorial History of Fair Play 1776 - 1976.

KING CEMETERY -- Located on the Northeast 1/4 of the Northeast 1/4 of Section 32, Range 24, Township 32 in Polk County, Missouri.

Inscriptions taken by Noble G. Abbott July 30, 1978.

KING Jonas L., May 4, 1805 - Oct. 17, 1892  
James A., June 15, 1831 - Nov. 17, 1862. Co. "L" 6th Mo. Cav.  
Infant daughter of J. L. & M. King died Oct. 1, 1849.  
Effa, daughter of J. M. & N. E. King died July 9, 1875,  
age 5 y 2 m 22 d.

NEWLAND Jessee B., son of L. M. & R. A. Newland April 6, 1882 -  
Aug. 10, 1882.

## SURNAME INDEX TO INSCRIPTIONS

Also listed in this index are probable maiden names and sometimes surnames from another marriage when given on the stone. Some such names may just be a middle name but if there was a question they were listed as a surname for easier researching.

- |                                       |  |   |
|---------------------------------------|--|---|
| Abbott 107,110,120,<br>121            | Bishop 66  | Burkdall 48                               |
| Acker 35                              | Biven 35,36,82,83  | Burkett 59                                |
| Acton 6                               | Black 13   | Burks 20,23,24,116                        |
| Acuff 49,66,67,68,69,<br>130,131,135  | Blair 8,17,37,38,68,<br>77,78,79,80,83,86,<br>87,102,113,114,116   | Burleson 91                               |
| Addison 114                           | Blake 137  | Burlison 62                               |
| Agee 97,114                           | Blakey 126,130   | Burney 55,61,128,129                      |
| Ailey 28                              | Blankenship 73,84,94   | Burros 43,74,76,88,<br>98                 |
| Ailstruck 146                         | Blecha 34  | Bush 4,5                                  |
| Akard 9,11,12,13,14,<br>16            | Bloomer 57,58,79,<br>84,127  | Butcher 99,124,127,<br>130,133,136        |
| Akin 11                               | Blystone 124   | Butler 9,39,42                            |
| Akins 4,10                            | Blythe 43  | Byers 59,77                               |
| Alcott 50                             | Boggs 94   | Caldarella 103                            |
| Alden 79                              | Bond 61  | Campbell 12,23,43,<br>75,132              |
| Allen 80                              | Bonham 103   | Cantrell 76,108                           |
| Anderson 20,32,40,<br>62,69           | Boone 67,84  | Carlock 146                               |
| Andrews 61                            | Bowen 15   | Carpenter 99                              |
| Asbell 8,89                           | Bowman 59,126,129,<br>131,133,136  | Carter 6,28,31,57,<br>64,120              |
| Ashcraft 28                           | Box 84,85,87,89,91,<br>93,95,96,100,128  | Castle 85,107                             |
| Ashlock 33,36,41                      | Brackney 84  | Cates 85                                  |
| Atkinson 11                           | Brane 136  | Caudle 50                                 |
| Baker 72,73                           | Brashers 90  | Cavender 99                               |
| Baldwin 136                           | Bray 56,62   | Chandler 44,71                            |
| Barclay 127,133,138                   | Braye 57   | Chapman 66                                |
| Barker 5,6,12,68,95                   | Brenner 106  | Chappell 44                               |
| Barnett 33                            | Breshears 92   | Chase 25                                  |
| Bass 116                              | Brewer 4,9,11,15,<br>32,41,49,61   | Cheek 68,99                               |
| Baty 60,61,62                         | Bronaugh 28,36   | Chenowith 136                             |
| Baugom 30                             | Brown 3,4,7,9,10,13,<br>16,24,29,31,34,35,<br>36,53,68,71,88,89,<br>90,107,108,114,115,<br>116,123,127,138 | Childress 73                              |
| Bauman 53                             | Bruce 75,76,101,102  | Chilton 53                                |
| Bausch 116                            | Brumley 126  | Chism 92                                  |
| Baynham 12                            | Bryan 91   | Christian 49,55,99,<br>126,127,135,137    |
| Beale 78                              | Bryant 77,101,103  | Churchman 72,92                           |
| Bean 15                               | Buchanan 31,32   | Clark 37,132                              |
| Beason 15,67,69,76,<br>85,107,112,113 | Buckner 72   | Claypool 8,63,102,123,<br>128,130,131,133 |
| Beavers 34                            | Bugg 109   | Claypoole 73                              |
| Bebout 26                             | Bullock 120  | Clayton 33                                |
| Becker 77                             | Bunch 146  | Clevenger 86,132                          |
| Bell 60,78                            | Burchell 95  | Clopton 109                               |
| Bellman 71,72,73,<br>76,79,80         | Burchett 34  | Coalson 55,67                             |
| Bennett 74                            |  | Coats 99,124,137,140                      |
| Berlier 72                            |  | Coble 49,59                               |
| Bert 90                               |  | Cochran 79                                |

Coffe  
Coffe  
Coffm  
74,  
105  
Cole  
Cole  
Coley  
Colli  
Combs  
Conno  
Cook  
Cooks  
Coop  
Cope  
96  
Corb  
Corn  
Cort  
Coss  
Cour  
92  
Cove  
Covi  
Cowa  
98  
Cowd  
Cox  
Coza  
Craf  
Crai  
49  
93  
13  
Cram  
Cran  
Craw  
Craw  
Cree  
Crei  
Cros  
Cros  
Crow  
Crus  
Cumm  
Cunn  
Curi  
Curi  
Dane  
Dan  
Darl  
Dav

- Coffee 122  
 Coffey 89,96,150  
 Coffman 45,67,69,71,  
 74,79,80,81,82,85,  
 105,106,107,113,125  
 Cole 49  
 Coleman 6  
 Coley 28  
 Collins 58,87,102  
 Combs 5,11  
 Connolly 4  
 Cook 29,38  
 Cooksey 57,58  
 Cooper 70,72,76  
 Copeland 8,10,22,75,  
 96,106,107,111,116  
 Corbin 13  
 Cornell 101  
 Cortner 106  
 Cossins 92,102  
 Courtney 81,89,91,  
 92,102  
 Covert 89,100,106  
 Covington 27,36  
 Cowan 60,83,90,93,  
 98,100  
 Cowden 78,109,110,116  
 Cox 113,116  
 Cozad 98  
 Craft 113  
 Crain 8,9,10,14,15,  
 49,72,73,76,89,92,  
 93,99,118,121,122,  
 137,148  
 Cramer 73  
 Crane 148  
 Craven 100  
 Crawford 42,58,61,123  
 Creech 109  
 Creighton 138  
 Cross 21  
 Crosslin 61  
 Crow 4,9,40,41  
 Crussell 60  
 Cummins 50  
 Cunningham 24  
 Curl 53  
 Curtis 8  
 Currie 7  
  
 Dameron 87,88  
 Daniels 74  
 Darren 34  
 Davidson 13,26  
  
 Davis 16,17,37,38,39,  
 41,46,67,68,69,70,  
 72,73,76,77,79,80,  
 81,82,84,86,87,88,  
 91,93,95,98,99,100,  
 104,105,112,114,116,  
 121,122,128,131,134,  
 136  
 Davison 8,39,41,53,  
 88,120  
 Davolt 23,34  
 Day 13  
 Degraffenreid 34,61,  
 89,90,93  
 Denby 57,58,59  
 Denton 102  
 Derosett 10  
 Derrick 70  
 Devin 22  
 Dickerson 65,67,69,  
 70,71,73,74,76,79,  
 80,82,90,94,95,99,  
 102,144  
 Dickinson 56  
 Dihel 7,11  
 Dishman 15  
 Dixon 79,86  
 Dobbins 47,49,93,95,  
 101,102,135  
 Dobbs 76,125  
 Dodd 132,134  
 Dodson 23,47,48,49,98  
 Dollison 54  
 Donovan 21  
 Dorner 133,134,138  
 Dotson 48,57,69,78,  
 124,125,133,134,138  
 Dota 114  
 Doty 114  
 Downing 75  
 Dozier 33  
 Drake 72,104,105,107  
 Dunnaway 71,87  
 Dunnegan 11,53  
 Durham 74,124,125,138  
 Duvall 115  
 Dysart 28  
  
 Easley 11,12  
 Easteridge 67  
 Eastridge 50,55,128,  
 129,138  
 Eaton 10,28,30  
 Eble 27  
 Eddy 66,106,110  
 Edge 58,105  
  
 Edison 54  
 Edmonson 128,136  
 Edwards 11,29,32,36  
 Eidson 60,62,83  
 Eitson 54  
 Ellison 35  
 Elrod 4,8,12  
 Elswick 79  
 Emberson 43  
 Engledow 25  
 Engleman 3,8  
 Enyart 134  
 Eskew 123,134,138  
 Estes 32  
 Evans 4,122,124,132  
  
 Fancher 6  
 Fanning 62  
 Farnham 146  
 Faulkenberry 84,86  
 Fear 34  
 Fields 23  
 Finley 126  
 Fisher 6,28,50,57  
 Fite 78,103  
 Fleeman 108  
 Forgey 23,25  
 Foster 105,106,107  
 Fox 8,11,12,13,14,15,  
 30,34,53,83  
 France 69  
 Frandsen 36  
 Franklin 61  
 Freez 39,40  
 Freeze 39,40  
 Friedlander 69  
 Frieze 7,35,39,40,53,  
 97,102,104  
 Frizzell 19  
 Fryar 128  
 Fulks 78  
 Fultz 114  
  
 Gafney 72  
 Gambel 32  
 Gamble 32,41,42  
 Gannaway 35  
 Gardner 18,94  
 Gatron 14  
 Gee 5  
 Gessford 125  
 Gibbs 115  
 Gildan 138  
 Gilden 55  
 Gile 29  
 Gilliam 63,70

Glaze 59,60  
 Goelitzer 105  
 Goldin 10  
 Good 129  
 Goodman 135,138  
 Goodspeed 4  
 Goodwin 4,11,40,87  
 Gordon 43  
 Gorman 124  
 Gosnell 133  
 Gothard 107  
 Gould 5  
 Gouty 134  
 Grace 33  
 Graf 50  
 Graham 96,101  
 Grant 5,80,107  
 Graves 31,47  
 Gray 61  
 Greathouse 7  
 Greer 47  
 Gregg 49  
 Grenn 82  
 Griffin 68,95,105,107,  
 108,109,110,111,112,  
 114,115,116,119  
 Griggs 30  
 Gum 55  
 Gunawalt 71  
 Gunn 27,28,36  
  
 Haag 61  
 Hackett 8  
 Hagan 15  
 Hagerman 61,62,66,76,  
 78,79,83,87,93  
 Hahn 56  
 Hailey 146  
 Haines 88,91,95  
 Hale 71  
 Hall 81,100,129  
 Ham 139  
 Hamby 108,109,110,111,  
 113,116  
 Hamilton 73,77,83,92,  
 93,94,98  
 Hamlin 24,25  
 Hammons 26  
 Hampton 34  
 Hamstead 136  
 Hargrave 56,60  
 Harmon 7,103  
 Harness 83  
 Harper 131  
 Harris 29,40,50  
 Harrison 91,111

Harthman 102  
 Harvel 25  
 Harvey 115  
 Harville 34,116  
 Harvy 38  
 Hash 20  
 Haskett 62  
 Hawkins 25,65,76,  
 101,109  
 Hayes 11,13,14  
 Haynie 95  
 Hays 6,7,13,20,21,33,  
 105,116,119,129  
 Hayter 49,58,60,61,  
 62,94,96,97,126,131  
 Hearne 6  
 Heathman 81  
 Heironimus 120  
 Hemea 53  
 Henderson 51  
 Henegar 138  
 Henry 25  
 Hensley 68,75,87,94,  
 140  
 Henson 41,42,124,136  
 Herd 134  
 Hickman 110  
 Hicks 12,48,132  
 Higginbotham 6,7  
 Hill 85,91,100,129  
 Hillbrant 23,51  
 Hines 54  
 Hobbs 56,57,106,116  
 Holbert 5  
 Holder 134  
 Holman 56,57,69,71,  
 80,89,90,96,97,98  
 Holt 58,92  
 Hoobler 101,108,116  
 Hood 61  
 Hoodenpyle 8  
 Hopkins 4,9,11,14,15,  
 25,26,52,53  
 Hopper 41  
 Howard 99  
 Howe 30,31,45  
 Hubbard 6,144  
 Hudgins 75  
 Hudson 26,128  
 Hufford 24  
 Hughes 30,73,83,84,122  
 Hughs 73,74,87,121,122  
 Hull 35  
 Hunt 20,26,87,111  
 Hunter 105,117  
 Hurd 59,109,134

Hurst 62,129,130,  
 132,133,138  
 Hutchins 5,6,16  
 Hutchison 140  
  
 Ince 36  
 Ivey 134  
  
 Jackson 96,101  
 James 75  
 Jarnagin 9,10,72  
 Jeffries 86  
 Jenkins 25,70,102  
 Johns 22  
 Johnson 10,52,55,79,  
 86,111,117,121,122,  
 129,138  
 Joiner 7  
 Jones 9,25,62,65,77,  
 81,84,98,103,106,  
 113,114,117,124,127,  
 128,134,137  
  
 Keen 29,89  
 Keirse 41  
 Kelley 28,82,128,129,  
 130,137  
 Kelly 137  
 Kennedy 9,10,53  
 Kennon 4,22,25,40,41  
 Ketchum 98  
 Kieth 120  
 Killingsworth 55  
 Kim 42  
 Kimbler 132  
 Kinder 27,88  
 King 55,57,150  
 Kinkade 121  
 Kinkead 58  
 Kirby 83,94,103,113,  
 130  
 Kirkendoll 12  
 Kirkpatrick 74  
 Kirksey 12,77,95  
 Knowles 28,67  
 Koewing 31  
 Kogh 11  
 Kranz 90  
 Kups 25  
  
 Ladd 84  
 Lake 20  
 Langdon 28  
 Langford 66  
 Lapee 23  
 LaPour 35

Larew  
 Laros  
 Lawre  
 Lawso  
 Lear  
 Leavi  
 Leepe  
 Leith  
 Lemmo  
 131  
 Lewis  
 Lind  
 Litt  
 Lock  
 Loma  
 Lone  
 Long  
 Loon  
 Love  
 Lowe  
 Lowe  
 28  
 Lowe  
 Lowr  
 Luca  
 Luns  
 Lush  
 Lutc  
 Lyma  
 Lynd  
  
 McAd  
 McBr  
 McBr  
 McBr  
 McCa  
 McC  
 McC  
 McC  
 2  
 McC  
 McD  
 McD  
 8  
 1  
 McE  
 McF  
 McG  
 McG  
 1  
 McG  
 McI  
 1  
 McK  
 McK  
 8

- Larew 59,63  
 Larose 35  
 Lawrence 57,59,131  
 Lawson 65,115  
 Lear 95  
 Leavitt 53  
 Leeper 58,59  
 Leith 48,50,91  
 Lemmon 126,131,132,  
 133,136  
 Lewis 73  
 Lindquist 22,53  
 Little 52  
 Locke 120  
 Lomas 99  
 Loney 120  
 Long 25,35  
 Looney 54,126,128  
 Loveall 49,50  
 Lowe 54  
 Lower 22,23,24,26,  
 28,29,82  
 Lowery 57,96  
 Lowry 70,88  
 Lucas 124  
 Lunsford 102  
 Lushbaugh 30,32  
 Luton 50  
 Lyman 87,101  
 Lynds 34  
  
 McAchran 8  
 McBride 35  
 McBroom 43  
 McBrown 43  
 McCarter 109  
 McCleese 31  
 McClelland 86  
 McCrory 21,23,24,26,  
 27,113,117,146  
 McCulley 66,75,76,135  
 McDaniel 98,102  
 McDonald 66,74,78,84,  
 85,86,88,93,97,125,  
 134,135  
 McElhannon 54,55  
 McFarland 94  
 McGee 10,21,29,30  
 McGill 57,73,100,  
 123,128  
 McGinnis 93,103  
 McIntosh 29,110,112,  
 114,115  
 McKenzie 98,127,131  
 McKinney 57,60,62,63,  
 80,101  
  
 McKinsey 85,91  
 McLaughlin 81,94  
 McLemore 126,127  
 McMahan 7,14  
 McMasters 54  
 McMehen 125  
 McNeeley 94  
  
 Malicoat 50,73,78,  
 125,134  
 Mann 80,85  
 Manning 51,108,110,  
 117  
 Manuel 19,20,21,22,  
 23,29,36,51  
 Marsh 137  
 Martin 35,50,77,81,  
 86,87,111,129  
 Mason 57,78,79,87  
 Massey 75,102  
 Matheney 29  
 Matlock 14  
 Maxwell 68,69  
 Mayfield 64  
 Mead 19,20,22,25,30,  
 31,32,34,64  
 Meddaw 53,148  
 Meek 81  
 Messenger 97  
 Micham 120  
 Midles 26  
 Milbern 45  
 Miles 49  
 Miller 6,7,8,10,13,15,  
 35,81,94,98,101,106,  
 108,111,120,121,122,  
 150  
 Millican 49  
 Milliken 28  
 Mitchell 12,13,74,82,  
 90,98,113,120,122  
 Montgomery 135  
 Moore 6,33,66,94,97,  
 99,100  
 Moorman 32  
 Morefield 64  
 Morgan 112  
 Morley 129  
 Morris 33,85,92  
 Mosier 83,89,95,99,102  
 Moyer 34  
 Murray 31,55,71,72  
 Mustain 6,9  
 Myers 85,92  
 Mygott 99  
  
 Nash 50,76,82,85,  
 135,137  
 Needham 44,46,106,  
 111,114,117  
 Neff 137  
 Neil 47,69,71,72,74,  
 79,81,83,85,86,88,  
 89,91,93,94,100,101,  
 102,103  
 Neill 77  
 Neilsen 96  
 Newberry 50  
 Newland 136, 150  
 Nichols 53,92  
 Nottingham 8  
 Nugent 67,70  
  
 Olinger 50  
 Olson 6  
 O'Neal 68,70,71,75,  
 89,102  
 Orgon 126  
 Oringderff 31  
 Orindurft 146  
 Osborn 63  
 Osburn 23  
 Osburne 23  
 Oursbourn 47  
 Owen 66,67,68,69,72,  
 74,86,91,92,94,127,  
 132,140  
 Owens 68  
 Owings 15,94  
  
 Page 127,129  
 Painter 60,91  
 Park 90  
 Parker 136,138  
 Parnell 98  
 Parrish 60,61,62,90,  
 93,125  
 Patnott 111  
 Patterson 27,33,34,55,  
 59  
 Paynter 5  
 Payton 33,35  
 Peck 101  
 Pedman 138  
 Pering 50  
 Perkins 89,90,91  
 Peters 55  
 Phillips 7,21,26,50  
 Phipps 70  
 Pickel 5,19,26,36,64  
 Pickle 40

- Pickering 7,35  
 Pierce 4,5  
 Pinkard 69,102  
 Pitner 81  
 Pitts 124  
 Podry 66  
 Poe 19  
 Potter 84,89,112  
 Potts 21,22,24,30,41,  
 42,78,96,97,101,133  
 Powell 24  
 Powley 3,5  
 Prater 128  
 Price 26,107,109,112,  
 117  
 Pryce 79  
 Pugh 120  
 Pummill 6  
 Pursley 58,59  
  
 Rackley 22  
 Rader 29  
 Ralston 6  
 Ramsey 5,53  
 Ray 40,137  
 Redenbaugh 97  
 Redhair 4  
 Redman 126  
 Rees 100  
 Reeves 23,42  
 Reynolds 19,36  
 Rice 36,55,75,106  
 Richardson 9  
 Richesin 57  
 Ridenour 61,83  
 Riley 60  
 Rimpley 6  
 Roberson 69  
 Roberts 126  
 Robertson 48,133  
 Robinette 66  
 Robinson 9  
 Robson 69  
 Rogers 77  
 Rook 38,49,50,135,  
 136,138,140  
 Rose 21  
 Ross 90,117  
 Rotramel 36  
 Rotrock 112,115,117,  
 121  
 Rountree 71,125  
 Routh 54  
 Rowan 47,69,70,72,73,  
 86,95,96,97  
  
 Rowen 102  
 Rowin 50,93  
 Rumley 13  
 Rummel 132  
 Runyan 19,20,27,28,  
 35,36  
 Rush 22,35,42  
 Rusk 82,90  
 Russell 31,32,34,  
 73,76,91  
  
 Sagel 131  
 Sale 7  
 Samsel 3  
 Sappington 127,129  
 Saunders 36  
 Sawyer 109  
 Saye 19,20,21,88  
 Saylor 83  
 Schelben 100  
 Schell 101  
 Scotten 32  
 Scroggins 136  
 Scurlock 27,31  
 Searles 91  
 Sell 92,93  
 Senter 13  
 Sghmuck 11  
 Shane 83  
 Sharp 78,92,100,101,  
 114  
 Shea 47  
 Shough 26  
 Shriner 107  
 Shuler 82,83,84,92,99  
 Simmons 66,108,110,  
 120,121  
 Simpson 146  
 Sinclair 82  
 Singer 99  
 Six 75  
 Slagle 98,112,113  
 Slater 79  
 Slatten 135,136,137,  
 138  
 Small 81  
 Smith 7,10,14,21,25,  
 27,32,33,34,56,58,  
 59,62,67,70,75,78,85,  
 90,93,112,124,125,  
 131,132,133,134,138,  
 139  
 Speight 89  
 Spence 125  
 Spencer 132  
  
 Spidell 108,109,117  
 Sprague 24,25  
 Stanley 71,75,80,90  
 Steele 108  
 Stephens 70,73,74,94,  
 97,98  
 Sterchi 126  
 Stevens 20,31,49,72,  
 99  
 Stewart 20,26,27,87,  
 99  
 Stiles 78,82,83,93,97,  
 100,103  
 Stinson 5,8,13,118  
 Stoakes 35  
 Stockton 60,115,117  
 Story 25  
 Strader 96,97  
 Strain 81  
 Stroud 27,36  
 Strouthers 146  
 Sudduth 33  
 Sullivan 111  
 Summer 67  
 Summers 31  
 Sunderwirth 81  
 Sutherland 117,118  
 Sweekherd 22  
  
 Tackett 117  
 Tarter 76  
 Taylor 7,77,79,80,88,  
 90,96,100,104,105,  
 106,130,134  
 Termm 96  
 Terryberry 10  
 Thomas 137  
 Thomason 7  
 Thompson 8,12,21,39,  
 40,71,77,86,95,96,  
 97,98,144  
 Thornburg 95  
 Tingey 4  
 Tindell 70  
 Tindle 106,107,109,  
 122  
 Toalson 81,94,101  
 Tobin 33  
 Tolbert 20  
 Toliver 81  
 Toombs 100  
 Trast 87  
 Trimble 119,120  
 Trimbley 36  
 Tucker 13

Turley 10  
 Furman 146  
 Tygart 75,86,92,95  
 Tyler 60,61  
 Ulman 65  
 Underwood 4,9,11,12,  
 15,36,42,63  
 Utterback 12,24,80,  
 105  
 Vance 70  
 Vaughn 32,36  
 Venable 138  
 Vermillion 23,30  
 Vernillion 23  
 Vest 6  
 Vincent 38,86,87,95  
 Votaw 36  
 Vote 80,103  
 Waggoner 77,97  
 Wagoner 121  
 Waid 55  
 Wakefield 9,11,12,20,  
 21  
 Walker 7,53  
 Wallace 130  
 Ware 33,34  
 Warf 94  
 Warren 42  
 Wasson 131  
 Watkins 21,26,30,32,  
 36,40  
 Watson 22,30,31,126,  
 131,132,138  
 Webb 37,115  
 Weiss 21  
 Welch 94,108  
 Wells 27  
 Welsh 11,20,22,26,  
 77,139,140  
 West 43,105  
 Wester 72,80,85,87  
 Wheeler 61,62,63,73,  
 117  
 White 29  
 Whitehead 77  
 Whiteside 59,60,129  
 Whittenberg 97,98,  
 124,136  
 Whittenburg 136  
 Wichoffen 117  
 Wildey 40  
 Wiley 112  
 Wilkerson 43  
 Wilkin 6  
 Wilkinson 8,21,98  
 Willhite 127  
 Williams 20,22,24,28,  
 33,42,68,74,80,88,  
 93,102,108  
 Wilson 13,19,69,106,  
 140  
 Wimberly 7  
 Winder 117  
 Wine 18  
 Winfiel 29,96  
 Winfield 84  
 Winslow 107  
 Winton 53,93  
 Withers 100  
 Witt 126  
 Woerz 91  
 Wollard 10,27,108,141  
 Wood 57,125,127,128,  
 130,135  
 Woods 11,14,15,42  
 Workman 22  
 Worley 8  
 Worthan 24,28,76  
 Wright 14,15,37,67,  
 68,72,82,88,97,102,  
 103,104,106,110,115,  
 116,125  
 Wynkoop 49,94,100  
 Yocom 97  
 Young 85,101,105,113,  
 118,132  
 Zink 22  
 Zonker 62