

**ROPER**

1988

Edited and Revised by  
Lois Roper Beard

C  
E  
M  
E  
T  
E  
R  
Y

MAIN 100  
LFR 1.1 1000

S

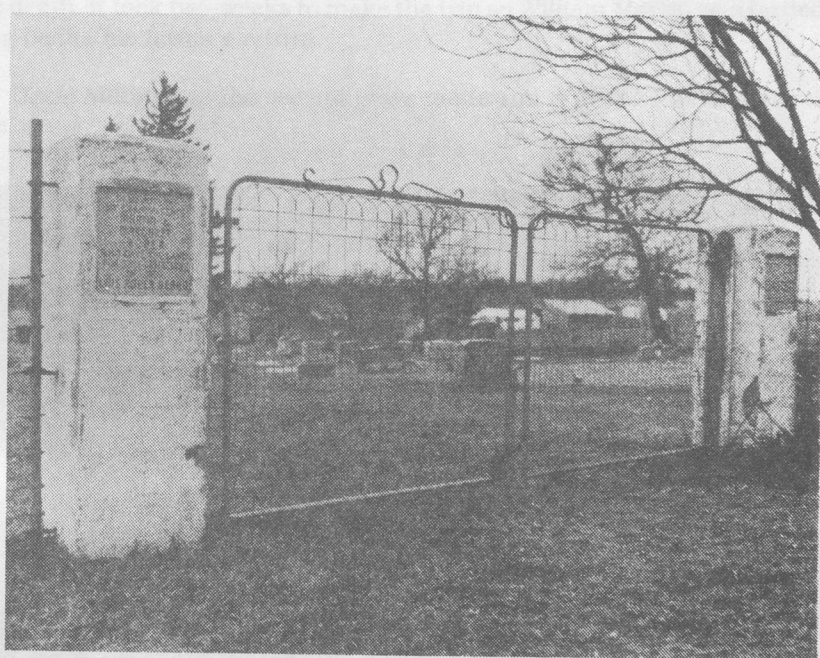

To; The Library  
From; Lois Roper Beard

SPRINGFIELD-GREENE COUNTY LIBRARY  
SPRINGFIELD, MISSOURI

I lovingly dedicate this little book to Cole, who gave freely of his labors to help make the Roper Cemetery the beautiful place it is today.

Lois Roper Beard



SPRINGFIELD-GREENE COUNTY LIBRARY  
SPRINGFIELD, MISSOURI

On May 4, 1856, William Martin Roper, the six-week old son of Martin and Margaret Ann (Gammon) Roper, died and the first grave in Roper Cemetery was made.

In the absence of his father, who was away from home hauling freight by ox team from the nearest railroad station at Rolla to merchants in Lebanon, the baby's uncle, Milton Roper, selected the site and made the grave ready for burial.

Because of lack of communication the father could not be notified of the death. It took two-weeks to make the trip so William Martin was buried long before his father's return.

Uncle Milton was the second grave made and is at the foot of the first one.



### PLOT ARRANGEMENT

To locate a grave in Roper Cemetery begin at the Southeast corner and follow rows North.

Reserved spaces are marked in the book. Approximately 12 feet was left just inside the fence for travel.

Location:

Laclede County, Missouri

Approximately seven miles  
east of Conway on Highway J,  
Three miles north of Morgan



1. Lindalou Lindsay, 1944
2. James H. Lindsay, April 2, 1872-May 29, 1963
3. Dora K. Lindsay, March 8, 1878-July 8, 1938
- RS 4.
5. Opal O'Neal, May 9, 1906-May 15, 1938
- RS 6.
- RS 7.
- RS 8.
9. Ernie Calton, Jan. 14, 1893-Nov. 11, 1973
10. Velma Calton, Dec. 26, 1898-Aug. 27, 1979
11. Josie Calton Simmerau, Oct. 13, 1894
12. M.T. Calton, Oct. 15, 1862-Jan. 5, 1941
13. Mary A. Calton, June 17, 1865-April 28, 1925
14. Harry Johnson, Oct. 26, 1885-Jan. 22, 1962
15. Clara Johnson, June 17, 1891
16. Lloyd Johnson, Feb. 12, 1913-June 12, 1971

## NORTH SIDE OF GATE

- 22.
- 23.
- 24.
25. Homer Garrett, 1896-1948
26. Amy Garrett, 1899-1940
27. Richard Glenn Harper, Nov. 11, 1913-April 19, 1975
28. Floyd Williams, Jan. 20, 1907-Jan. 13, 1986
- RS 29. Loma Williams, March 28, 1923
- RS 30.
31. Bertha Clark, March 25, 1892-June 12, 1952
32. John Clark, Oct. 28, 1879-Oct. 12, 1952
- RS 33.
- RS 34.
35. Willie Officer, April 5, 1917
36. Virgil Officer, July 4, 1908-April 9, 1970

- RS 1.
- RS 2.
- RS 3.
- RS 4.
- RS 5.
6. Jerry Ross Tillman, July 25, 1940 - July 25, 1940
7. David Lee Tillman, Dec. 17, 1930 - Dec. 17, 1930
8. Thomas Floyd Montgomery, 1881-1940
9. Clara M. Montgomery, 1888-1951
10. Russel C. Montgomery, Sept. 23, 1910-Jan. 20, 1957
11. Chloe B. Montgomery, Aug. 11, 1916
12. Fredrick David Willard, May 16, 1923-Aug. 31, 1924
13. Ralph Montgomery, May 12, 1916-Nov. 15, 1961
- RS 14. Juanita Montgomery, Oct. 5, 1912
15. Rayford Montgomery, Feb. 15, 1920-Oct. 14, 1969
- 16.
17. Ira Jackson, 1879-1964
18. Owen Jackson, 1918-1931
19. Ellen Jackson, 1888-Aug. 23, 1928
20. Marie Jackson
21. May Jackson

Lane

- 22.
- 23.
24. Emma Scott, Aug. 25, 1875-Dec. 23, 1923
25. J. Willy Scott, Jan. 9, 1870-Sept. 30, 1963
- 26.
- 27.
- 28.
- 29.
- 30.
- 31.
- 32.
- 33.
- 34.
- 35.
- 36.
- 37.

- RS 1.
- RS 2.
3. Leroy Montgomery, July 25, 1909-Sept. 6, 1981
4. Isaac E. Montgomery, Aug. 29, 1874-Sept. 23, 1945
5. Lula Montgomery, Jan. 31, 1886-June 18, 1954
6. Charles E. Montgomery, Oct. 18, 1876-Feb. 7, 1939
7. Ira E. Montgomery, Dec. 8, 1885-July 2, 1943
8. Paul D. Schulze
9. Payton Hough, March 10, 1853-Jan. 28, 1935
10. Nancy A. Hough, June 4, 1854-Jan. 24, 1926
11. Lawrence Hough, Jan. 4, 1910-March 21, 1923
- 12.
13. Mary C. Foster, Oct. 23, 1861-March 19, 1934
14. William A. Foster, Aug. 11, 1855-Oct. 2, 1926
15. Alfred A. Foster, Nov. 19, 1895-Dec. 19, 1919
16. Porter Officer, Mar. 5, 1880-June 6, 1966
17. Grace Officer, April 3, 1886-Dec. 1, 1964
18. Lester Officer, Sept. 30, 1905-Dec. 30, 1985
19. Angila Officer ( Baby ) June 18, 1914-June 18, 1914

ROW 4 (Continued)

11

- 20.
21. Hazel Lee Green (Daisy) Nov. 11, 1931-Feb. 1, 1932
22. Mary Catharine Green, Nov. 30, 1917-July 14, 1918
23. Gene Robert-Joe Ralph Green, twins (Charley-Elva),  
April 4, 1925
24. Elvia L. Green, Oct. 18, 1889-March 7, 1966
25. Charley L. Green, April 5, 1888-April 21, 1979
- RS 26. Charles D. Green, Sept. 1, 1930
- 27.
- 28.
- 29.
30. Rufus Churchill, Jr. (Rufus-Neta)
31. Alfred C. Jackson, Jan. 18, 1908-June 7, 1969
32. Emma M. Jackson, Feb. 25, 1914
- 33.
34. Merlin A. Jackson, Aug. 15, 1930-March 27, 1969
- 35.
- 36.

- 1.
- 2.
3. Davis Baby (Art-Mollie)
4. Bessie Lewis, Dec. 19, 1898-Oct. 13, 1931
5. Lewis Baby (Charley-Bessie)
6. Goans Baby (Clona-Ruby)
7. Goans Baby (Charley-Eva)
8. Goans Baby (Clona-Ruby)
9. Morrow Baby
10. James Bartleson, June 22, 1922  
Shirley M. Bartleson, Oct. 25, 1925-March 19, 1984
11. Carney Baby (Steve-Carrie)
- RS 12. Elbert Calton, April 3, 1904-July 28, 1983
- RS 13.
14. Hobert Levi Bartleson, Oct. 15, 1896-Feb. 17, 1987
15. Mabel Bartleson, Mar. 20, 1904-Nov. 26, 1970
16. Chester M. Bolman, Sept. 13, 1902-May 15, 1967
17. Clara Sue Bolman, Feb. 22, 1900-Jan. 20, 1965
18. Mary Lou Ballard, May 30, 1912-Nov. 25, 1918
19. Amanda A. Harris, July 23, 1878-July 16, 1956
20. James T. Harris, Oct. 15, 1875-Jan. 19, 1911
21. Cora Alice Harris July 4, 1908-Oct. 15, 1909

22. Silas H. Green, Oct. 12, 1896-Aug. 3, 1966
23. Elsie E. Green, Mar. 16, 1904-May 19, 1979
24. Thomas Martin Green, Dec. 25, 1858-April 27, 1935
25. Mary Frances Green, Oct. 17, 1867-July 27, 1939
26. Cleo Green, March 28, 1916
27. Hurshell J. Green, March 2, 1910-March 28, 1916
28. Lilly P. Green, 1890-1967
29. Clarence Green, 1886-1970
30. Mary O. Crenshaw, Oct. 13, 1920
31. Frank A. Crenshaw, May 16, 1917-Aug. 9, 1973
32. Velma Green, May 29, 1910-Dec. 23, 1977  
Clifford Green, March 28, 1916-Jan. 16, 1978
33. M. McKloski, 1908-1979
34. Clementine Spitz, 1886-1971
35. George L. Spitz, 1876-1968
36. George Leo Spitz, Jan. 17, 1903-Nov. 24, 1943

RS

- 1.
2. Clara Manning, March 17, 1902-June 2, 1984
3. Ivan M. Manning, Sept. 22, 1900-Feb. 25, 1966
4. Anna Lucille Manning, March 21, 1921-Jan. 25, 1935
5. Harry Spitz, Aug. 2, 1900-Feb. 17, 1984

RS

6. Mable Spitz, Aug. 18, 1900
7. Anna Lee Spitz, Oct. 17, 1929-Oct. 30, 1929
- 8.
- 9.
- 10.
- 11.
- 12.
13. Johnson baby (Dick-Rachel) Dec. 1, 1926-Dec. 23,  
1926
- 14.
- 15.
16. Wilbur Dale Smittle, Aug. 9, 1917-Aug. 22, 1918
- 17.
18. Joel F. Johnson, Dec. 12, 1848-Dec. 5, 1933
19. Louise C. Johnson, Jan. 1, 1855-Jan. 18, 1936
20. Johnson baby (Charley-Anna Mae)
21. Cora Johnson, Aug. 16, 1883-Jan. 8, 1910

Lane

22. Ralph Cunningham, Dec. 19, 1900-April 26, 1914
- 23.
24. William O. Cunningham, 1872-1939
25. Mollie Cunningham, 1872-1956
26. Cunningham twins, Oct. 10, 1929 (Joe-Mollie)
27. Margaret Cunningham, March 28, 1856-
28. Lucy Cunningham, Dec. 1861-Aug. 27, 1926
29. William Cunningham, Dec. 7, 1850-March 23, 1922
- 30.
31. Joseph Cunningham, Nov. 13, 1846-June 27, 1917
32. Caroline M. Cunningham, Jan. 27, 1850-July 26, 1927
- RS 33. Tom Cunningham
- RS 34. Dorris Cunningham
- RS 35.
36. George Wayne Spitz, 1924-1940

1. Jim Manning, July 10, 1906-April 1, 1935
2. Anna Rachel Manning, May 6, 1866-MAY 8, 1953
3. William Jesse Manning, Jan. 10, 1864-July 8, 1954
- RS 4. F. Ward Dennis, May 2, 1911
5. Ruth Dennis, July 14, 1913-June 3, 1984
6. Charley Atkinson, Jan. 27, 1896-July 10, 1969
7. Sylvia M. Atkinson, April 15, 1901-June 10, 1970
8. Mary Katherine Atkinson, Nov. 24, 1932-Sept. 13, 1933
- RS 9.
- 10.
11. Johnnie Smittle, July 2, 1889-Feb. 1, 1952
12. Bertha Smittle, August 25, 1890-Jan. 21, 1965
13. Joseph Smittle, 1855-1946
14. Reldia Smittle Jackson, 1862-1940
15. John C. Jones, Dec. 5, 1887-Feb. 19, 1943
16. Clara Ellen Jones, April 5, 1890-March 30, 1937
17. Verna Johnson, Nov. 2, 1900-June 15, 1982
18. Elmer Johnson, Mar. 2, 1889-Mar. 5, 1978
19. Amon Price, June 8, 1880-July 9, 1964
20. Jim Price, 1854-1909
21. Eliza Price, 1859-1940

Lane

22. Everett Indermuehle baby (Charley-Anna)
23. Jessie Indermuehle
24. Charles P. Indermuehle, Mar. 6, 1870-June 20, 1954
25. Anna M. Indermuehle, July 28, 1871-Aug. 6, 1950
26. Gotlieb Indermuehle, March 14, 1830-March 4, 1912
27. Ellen Indermuehle, Nov. 18, 1848-Aug. 6, 1910
28. Hazel Indermuehle, June 17, 1915-Sept. 6, 1916
29. Robert K. Indermuehle, June 20, 1880-May 14, 1938
30. Ada M. Indermuehle, Sept. 1, 1893, May 7, 1986
31. Helen Dennis
32. Ralph Dennis
- 33.
34. Frank Weaver, April 22, 1880-Feb. 22, 1949
35. Della M. Weaver, July 11, 1898-Aug 4, 1981
36. Weaver baby (Betty Ann) Aug. 7, 1954-Aug. 7, 1954

1. Lee O. Roper, Sept. 7, 1900-Sept. 24, 1936
2. Jessie Roper, May 18, 1901-Nov. 9, 1986
- RS 3.
- RS 4.
- RS 5.
- RS 6.
- RS 7.
8. Dinwiddie baby
- RS 9.
- RS 10.
11. Linda Kay Calton (Farris-Dorothy) 1949-1950
12. Frank Calton, 1889-1948
13. Maggie Calton, 1894-1973
14. Calton baby (Maggie-Frank)
15. Warren Calton, 1920-1922
16. Henry D. Hilton, Aug. 13, 1858-May 28, 1931
17. Margie E. Hilton, Nov. 27, 1867-Jan. 23, 1937
- 18.
19. Charles H. Hilton, Sept. 17, 1895-Oct. 20, 1912
20. Joseph V. Reagan, Nov. 25, 1841-Nov. 21, 1911
21. Margaret C. Reagan, Sept. 15, 1837-Feb. 23, 1908
- 22.

- 23. Green baby (I.L.-Bertha) July 16, 1931
- 24. Isreal Green, Dec. 7. 1890-Aug. 23, 1936
- 25. Bertha Green, Nov. 24, 1894-Feb. 24, 1980
- 26. May Green
- 27. Paul Indermuehle
- 28. Robert Indermuehle, Oct. 19, 1900-Jan. 21, 1943
- 29. Ethel Indermuehle, June 10, 1900-April 16, 1936
- 30. Maggie Hicks Beard, 1860-1932
- 31. James A. Eads, Nov. 17, 1856-July 1, 1890
- 32. Elmer Climer, July 28, 1902-March 2, 1965
- 33. Sylviana Climer, May 8, 1906-Oct. 31, 1958
- 34. Vada Climer, 1877-1946
- 35. Jim Climer, 1874-1955
- RS 36.
- RS 37.
- RS 38.

- 1.
- 2.
- 3.
- 4.
- 5.
- 6.
- 7.
- 8.
- 9.
- 10.
- 11.
- 12.
- 13.
- 14.
- 15.
- 16.
- 17.
- 18.
- 19.
20. Williams baby (Nath's grandchild)
- 21.
- 22.

- 23.
- 24.
- 25.
- 26.
- 27.
- 28.
- 29.
- 30.
- 31. Everett baby (Edd-Maggie)
- RS 32. Lawrence Saladin, April 5, 1921-June 21, 1985
- RS 33. Lucile Saladin, Feb. 3, 1926-
- RS 34.
- RS 35.
- RS 36.

**22 A HALF ROW, NORTH SIDE BETWEEN ROWS 9 AND 10**

- 1.
- 2.
- 3.
4. Artie D. Indermuehle, Oct. 25, 1881-Nov. 2, 1970
5. Fredrick S. Indermuehle, May 31, 1878-July 30, 1955
6. Frank Indermuehle, June 7, 1885-June 14, 1966
7. John A. Simpson, July 3, 1849-April 17, 1918
8. Sarah Ann Simpson, Oct. 12, 1856-March 3, 1887
9. Larry Dale Mansker, Feb. 1, 1958-March 16, 1958
10. Lisa Marie Mansker, Sept. 7, 1968-Sept. 9, 1968
- RS 11.
- RS 12.
13. Opal Shields, Aug. 11, 1907-July 20, 1985
- RS 14. Jess Shields, April 22, 1904
15. Inez M. Shields, May 28, 1911-Jan. 10, 1987

The unknown soldier's grave in row 10 is the remains of a soldier who was killed during the Civil War by bushwhackers and buried by his comrades at the place of death. This was near Thurman Spring, about where the late Elmer Doing's home is today.

Uncle Jasper Dennis knew of the incident and in his later life searched for the grave and found it. With the help of neighbors they removed the remains to the Roper Cemetery about the year 1912.

- 8. Guy E. Lawrence, Nov. 1, 1914 - Feb. 21, 1922
- 9. John J. Lawrence, April 28, 1917
- 10. Danice Jordan, Feb. 21, 1924 - Feb. 28, 1924
- 11. Vance Ann Jordan, Nov. 28, 1928
- 12. ...
- 13. ...
- 14. ...
- 15. ...
- 16. ...
- 17. ...
- 18. ...
- 19. ...
- 20. ...
- 21. ...
- 22. ...

1. J.W. Dennis, Dec. 27, 1883-May 18, 1967
2. Ethel M. Dennis, Jan. 15, 1888-July 15, 1957
3. Sgt. Jas. R. Rittenhouse, Co. G, 157 Ohio Nat'l Guard
4. Unknown soldier of the Civil War
5. Hiram Jet Harper, CA. 1914
6. Guy E. Lowrance, Nov. 1, 1914-Feb. 21, 1962
7. Hazel L. Lowrance, April 28, 1917-
- RS Gladys Nunez, Oct. 18, 1915
8. Teddy Murl Jordan, Nov. 23, 1948
9. Paul Lee Jordan, July 6, 1936
10. Darlene Jordan, Feb. 27, 1934-Feb. 28, 1934
11. Denice Ann Jones, Nov. 29, 1968
- RS 12.
- RS 13.
14. Roberts baby, Dec. 28, 1913 (George-Cora)
15. Herschel F. Jackson, Dec. 15, 1923-June 25, 1973
- RS 16.
17. Jim D. VanStavern, Aug. 17, 1942-April 26, 1984
18. Robert Eugene Irvin, Aug. 26, 1916-Oct. 10, 1955
19. Vera Lee Irvin, Dec. 15, 1920
- Jesse Everhart, May 25, 1916-April 14, 1980
20. Elbert Pressley Henry, Oct. 12, 1852-Jan. 1911
21. Thelma Lowrance, March 28, 1931
22. Sada Lowrance, Sept. 22, 1892-April 4, 1963

23. Letta Lowrance, May 13, 1884-July 24, 1967

24. Burl Caffey

25. Mabel Caffey

26. Dolly Brake

27. William Jackson, 1899-1958

28. Bessie Jackson, May 29, 1904-June 8, 1975

29.

30.

31. Foust Baby (Phillip-Dorothy)  
(Unknown grave at foot of Foust baby)

32.

33.

34.

35.

36.

1. John W. Gage, Feb. 22, 1872-Oct. 5, 1961
2. Florence L. Gage, April 10, 1884-Feb. 28, 1956  
Anna Mae Johnson, Oct. 20, 1911-July 20, 1980
3. Charlie Johnson, Aug. 31, 1887-Nov. 8, 1975
4. Roy Gage, 1908-1986
5. Johnson baby (Charley-Anna Mae)
6. Johnson baby (Charley-Anna Mae)
7. Jim Rhine
8. George U. Little, 1899-1961
9. Fannie M. Rector, 1878-1963
10. Clifford H. Lewis, 1945-1963
11. Richard D. Lewis, 1952-1963
12. Homer Lewis, April 3, 1906-May 12, 1978
- RS 13. Daisy Lewis, June 15, 1917
14. Johnny Charles Lewis, Aug. 17, 1935-Nov. 23, 1986
- RS 15.
16. Fred Jackson, Feb. 26, 1888- May 27, 1977
17. Lillian Jackson, Aug. 5, 1900-March 12, 1972
18. Virgil O. Jackson, Nov. 17, 1925-July 11, 1953
- RS 19.
20. Roy "Ed" Savage, Feb. 23, 1895-Feb. 27, 1974
21. Nellie E. Savage, 1899, May 18, 1982
22. Roy Everett Savage, Sept. 23, 1922-Jan. 23, 1941

23. Anna Harris, Aug. 1, 1880-April 18, 1977
24. John E. Harris, April 12, 1878-Oct. 28, 1917
25. Susannah Harris, May 31, 1840-Aug. 10, 1916
26. Ephrian D. Harris, Oct. 14, 1837-July 6, 1894
27. Martha L. Harris
28. Marcella Conner, Dec. 16, 1899-April 7, 1900
29. Frank Harris, Dec. 2, 1915-May 2, 1977
30. Winnie Harris, Sept. 20, 1917
- RS 31.
- RS 32.
- RS 34.
35. Unknown
36. Unknown
- RS 37.

- RS 1. Lloyd Green
- RS 2. Wilma Green
3. Elva H. Williams, Nov. 19, 1898-Aug. 24, 1973
4. Alta E. Williams, Nov. 30, 1900-
5. Williams baby (Elva-Aita) April 29, 1938-Feb. 9, 1939
- RS 6.
- RS 7.
- RS 8.
9. Churchill baby (Hardy-John) Nov. 8, 1933-Dec. 21, 1933
10. Lucy L. Lewis, 1874-1932
11. James E. Brown, 1934-1935
12. Dale E. Brown, 1912-1942
- RS 13.
- RS 14.
- RS 15.
16. Thomas Martin Palmer, May 6, 1927-July 3, 1927
17. Mark C. Swissor, May 1, 1962
18. Thaddus L. Warden, 1964-1964
- 19.
- 20.
21. John W. Hicks, Nov. 29, 1868-Feb. 16, 1951
22. Mary F. Hicks, Feb. 28, 1870-Feb. 17, 1945
23. Gladys Hicks, March 3, 1909-Oct. 29, 1909
24. Mamie Hicks, Aug. 13, 1895-July 13, 1896

Two baby graves at foot of Mamie Hicks

Julie Ann Hicks, May 6, 1911-Nov. 27, 1912

Hicks baby (Hermie-Olie)

25. Unknown

26. Unknown

27. Unknown

28. Steven Clark, 1849-1928

29. Clara A. Clark, 1846-1913

30. William B. Simpson, Dec. 10, 1842-Dec. 15, 1881

31. Silas W. Simpson, April 15, 1880-Oct. 27, 1881

32. Charles A. Simpson, July 30, 1877-April 29, 1879

33. Flora M. Morris Oct. 5, 1872

34. Dexter Morris, Sept. 22, 1879-Dec. 17, 1880

35. Franklin Morris, Dec. 29, 1881-July 7, 1882

36. Dr. Charles Morris, Dec. 15, 1849-Nov. 21, 1886

37. M. Wanda Hicks, June 3, 1921-April 30, 1984

RS 38.

- RS 1.
- RS 2.
- RS 3.
- RS 4.
5. John A. Williams, Nov. 15, 1873-Jan. 16, 1958
6. Mary J. Williams, Dec. 23, 1878-Nov. 2, 1947
7. Hosea Williams, Sept. 19, 1903-Sept. 10, 1948
- RS 8.
- RS 9.
- RS 10.
- RS 11.
- RS 12.
- RS 13.
14. Ronald Gene Calton, Feb. 27, 1945-March 1, 1945
15. Calton baby, October, 1913 (Lige-Ruth)
16. Calton baby, Sept. 1914 (Lige-Ruth)
17. Ruth H. Calton, Oct. 21, 1894-Feb. 7, 1974
18. S.E. "Lige" Calton, Nov. 15, 1887-July 14, 1974
19. Charlotte Jean Warden, 1936-1973
- RS 20.
21. Glenn Hicks, Dec. 26, 1916-Sept. 3, 1967
- 22.
- 23.

**24. Heather Lee Alford, Sept. 10, 1974**

- 25.
- 26.
- RS 27.
- RS 28.
- 29.
- 30.
31. Julia A. Simpson, April 1, 1849-Dec. 21, 1882
32. Bernard Simpson, Jan. 26, 1876-Aug. 3, 1876
33. Nancy M. Dennis, Oct. 24, 1874-March 28, 1875
34. Lois P. Dennis, March 25, 1908-Dec. 5, 1909
35. Goldie E. Dennis, Nov. 5, 1910-Sept. 10, 1912
36. Jasper Dennis, May 1, 1845-April 14, 1927
37. Caroline Dennis, Dec. 8, 1847-April 6, 1938
- RS 38.
- RS 39.

- 1.
- 2.
- 3.
- 4.
- 5.
- RS 6.
- RS 7.
8. Lillian Calton
9. Henry Ward Calton, Aug. 31, 1914
10. Edith Barker Calton, April 30, 1911-Sept. 20, 1972
11. Thomas Palmer, Oct. 16, 1856-Jan. 16, 1928
12. Sarah J. Palmer, Oct. 1, 1861-Jan. 31, 1945
13. Claude O. Myers, Nov. 15, 1917-Sept. 20, 1972
- RS 14.
15. Cora M. Grizzel, Nov. 27, 1890-Sept. 1, 1912
16. Nora Smith
- 17.
- 18.
19. Tice baby (Chance-Mary)
- 20.
- 21.
- 22.
23. Tice baby (Bill-Viola)

24. *Miss Williams*
25. Julia Melisky, June 17, 1920-April 9, 1982
26. Walter J. Green, 1889-1974
27. Cora Green, 1891-1974
28. Emma Green, Oct. 9, 1863-May 1, 1950
29. Millard Green, 1862-Nov. 1, 1925
30. Green child
31. Green child
32. Green child (Millard-Emma)
33. Green child
34. Green child
35. James E. Green, May 20, 1878-Aug. 24, 1878
36. M.C. Green, 1866-1903
37. Martin Green, March 23, 1832-1909
38. Lucy A. Green, June 20, 1839-Oct. 20, 1899
39. Mrs. Nobles (Lucy Green's mother)

- 1.
- 2.
- RS 3.
- RS 4.
5. Walter Johnson, Feb. 3, 1881-Sept. 16, 1970
- RS 6.
- RS 7.
- RS 8.
- RS 9.
- RS 10.
11. Cole Beard, Oct. 25, 1895-Nov. 15, 1960
12. Lois Roper Beard, April 29, 1905
13. J. Miles Roper, June 6, 1870-Feb. 14, 1946
14. Ella Roper, May 4, 1875-May 4, 1957
15. Lloyd Roper, Sept. 30, 1916-Feb. 1, 1919
- RS 16.
- RS 17.
- 18.
- 19.
- 20.
- 21.
22. Sara Glenn, Oct. 28, 1842-1881
23. William Sullins, 1827-1886

24. Betty Williams
25. T.J. Williams, Sept. 19, 1831-March 10, 1882
26. James H. Williams, April 18, 1856-Nov. 22, 1880
27. [Faint text]
28. [Faint text]
29. [Faint text]
30. Unknown
31. Unknown
32. [Faint text]
33. [Faint text]
34. [Faint text]
35. [Faint text]
36. [Faint text]
37. Ella Massey, May 23, 1897-Nov. 22, 1897
38. [Faint text]

- 1.
- 2.
- 3.
- 4.
- 5.
- 6.
- 7.
- 8.
- 9.
- 10.
- 11.
- 12.
- 13.
- 14.
- 15.
- 16.
- 17.
- 18.
- 19.
- 20.
- 21.
- 22.
- 23.

24. Unknown
25. Unknown
26. Unknown
27. John H. Roper, Nov. 4, 1889, age 40 years
28. Unknown Roper
29. Unknown Roper
30. Milton Roper (Second grave made in cemetery)
31. Unknown Roper
32. Unknown Roper
33. Minney M. Roper, Sept. 20, 1877-Sept. 27, 1877
34. Addie B. Roper, March 16, 1881-March 27, 1881
35. Lydia E. Roper, April 4, 1887-April 7, 1887
36. Nellie E. Roper, April 20, 1891-April 25, 1891
37. Samuel Roper, 1850-1919
38. Hannah E. Roper, 1852-1934

- 1.
- 2.
- 3.
- 4.
- 5.
6. Racey M. Hicks, Feb. 13, 1910-April 27, 1982
7. Ava Pearl Hicks, Sept. 30, 1892-July 16, 1963
8. William Riley Hicks, May 19, 1934-June 23, 1962
9. Everett L. Hicks, March 30, 1948-April 14, 1948
- RS 10.
- RS 11.
- RS 12.
- 13.
14. Everett Green, April 16, 1904-May 26, 1981
15. Mary Green, Nov. 26, 1904-Feb. 4, 1978
16. Lucy A. Jones, Dec. 15, 1839-Jan. 22, 1919
- RS 17.
- RS 18.
- RS 19.
- RS 20.
- RS 21.
22. Clifford T. Shore, Aug. 25, 1927-Jan. 3, 1976
23. Unknown

24. Unknown
25. Unknown
26. Unknown
27. Unknown
28. Unknown
29. W.M. Roper, March 6, 1819-Feb. 4, 1904
30. Margaret A. Roper, July 3, 1830-Feb. 14, 1917
31. John W. Roper, Aug. 12, 1849-May 11, 1862
- \* 32. William M. Roper, March 17, 1856-May 4, 1856
33. Milton Roper, Aug. 4, 1857-July 20, 1859
34. Alexander Roper, Oct. 18, 1859-March 27, 1860
35. Hannah Roper, Oct. 5, 1868-June 7, 1870
36. Elizabeth Gammon, Nov. 12, 1800-Jan. 8, 1879
37. Florence M. Roper, Sept. 26, 1877-Aug. 2, 1883
38. Roper baby, March 1, 1895 (Miles-Ella)
39. G.J. Burns, April 7, 1838-April 27, 1900
40. Mary J. Burns, Nov. 22, 1841-May 12, 1898

- 1.
- 2.
3. Jim Bohannon, March 28, 1875-March 5, 1937
4. Anna Laura Bohannon, 1884-1941
5. Lloyd G. Hicks, July 8, 1911-Oct. 18, 1955
6. Opal J. Hicks, Feb. 4, 1910-July 7, 1933
7. Hicks baby (Lloyd-Opal)
8. Hicks baby (Lloyd-Opal)
9. Irvin Wayne Hicks, Jan. 4, 1950-Aug. 15, 1952
- RS 10.
- RS 11.
- RS 12.
13. Ben Clark, March 31, 1891-Oct. 1, 1922
14. Clark baby (Ben-Leola)
15. Unknown
16. Unknown
17. Unknown
18. Leney Clark, Dec. 10, 1886-Dec. 15, 1886
19. Emma Clark, May 10, 1867-April 28, 1885
20. Unknown
21. Alma Clark, Aug. 30, 1859-Oct. 2, 1880
22. Unknown
23. Henry Clark, Sept. 28, 1826-Aug. 10, 1899

24. Mary A. Clark, July 12, 1834-Aug. 23, 1890
- 25.
- 26.
27. Vivie Bogart, July 12, 1883-Aug. 23, 1884
28. Unknown
29. Unknown
30. Unknown
- 31.
32. Mary E. Bogart, Feb. 15, 1849-Sept. 22, 1867
33. Unknown
34. Unknown
35. Jim P. Stewart
36. Elizabeth Stewart, July 3, 1851-Nov. 10, 1874
37. Unknown
38. Unknown
39. Unknown
40. Unknown
41. Unknown

- 1.
- 2.
3. Vina Bohannon, Sept. 10, 1910
4. Walter Bohannon, March 22, 1912-May 16, 1978
5. James Bohannon, Aug. 12, 1943-June 7, 1977
- 6.
- 7.
- 8.
- 9.
- 10.
- 11.
- 12.
- 13.
14. Hubert H. Johnson, 1891-1963
15. Leola Johnson, Feb. 1894-Sept. 18, 1977
- 16.
- 17.
18. Elizabeth Lapham, Feb. 31, 1940-May 26, 1987
19. Burl Lawson
20. Liza Jane Lawson
21. Lawson baby (Bill-Ellen)
- 22.
- 23.

- 24.
- 25.
- 26.
- 27.
- 28.
- 29. Leo Yelvington, Feb. 27, 1889-Feb. 14, 1981
- 30.
- 31.
- 32. McCulloch baby
- 33. Martha E. McCulloch, May 12, 1871-Sept. 25, 1904
- 34. Unknown Davis
- 35. Susan J. Davis
- 36. McCulloch baby
- 37. Stewart baby
- 38. Moore baby

- 1.
- 2.
3. The Bohannon, Sept. 10, 1910
4. The Bohannon, March 22, 1911
5. The Bohannon, Aug. 12, 1912
6. The Bohannon, Feb. 27, 1913
- 7.
- 8.
- 9.
10. The Bohannon, May 12, 1871
11. The Bohannon, June 18, 1872
12. The Bohannon, July 18, 1873
13. The Bohannon, Aug. 18, 1874
14. The Bohannon, Sept. 18, 1875
15. The Bohannon, Oct. 18, 1876
- 16.
17. Agee O. Calton, Nov. 22, 1902-Oct. 14, 1972
18. Lillie M. Calton, March 25, 1905-Aug. 8, 1967
19. Joseph D. Calton, Feb. 26, 1930-Jan. 16, 1963
20. Junior D. Calton, March 25, 1923-Oct. 14, 1975
- 21.
- 22.
- 23.

24.

25.

26.

27.

28.

29.

30.

31.

32.

33.

34.

35.

36.

- 1.
- 2.
- 3.
- 4.
- 5.
- 6.
- 7.
- 8.
- 9.
- 10.
- 11.
- 12.
- 13.
- 14.
- 15.
- 16.
- 17.
- 18.
- 19.
- 20.
- 21.
- 22.
- 23.

24.

25.

26.

27.

28.

29.

30.

31.

32.

33.

34.

35.

36.

- 1.
- 2.
- 3.
- 4.
- 5.
- 6.
- 7.
- 8.
- 9.
- 10.
- 11.
- 12.
- 13.
- 14.
- 16.
- 17.
- 18.
- 19.
- 20.
- 21.
- 22.
- 23.

24.

25.

26.

27.

28.

29.

30.

31.

32.

33.

34.

35.

36.

The Moore baby was buried in Roper Cemetery many years ago, but is not the first grave as many think.

His parents were traveling through in a covered wagon and made camp at Roper Spring. The baby became ill and died. He was buried, and before the family traveled on, the father made the iron pen and placed it around the little grave.

Sarah Roper Palmer dressed the child for burial and his clothes were red flannel.

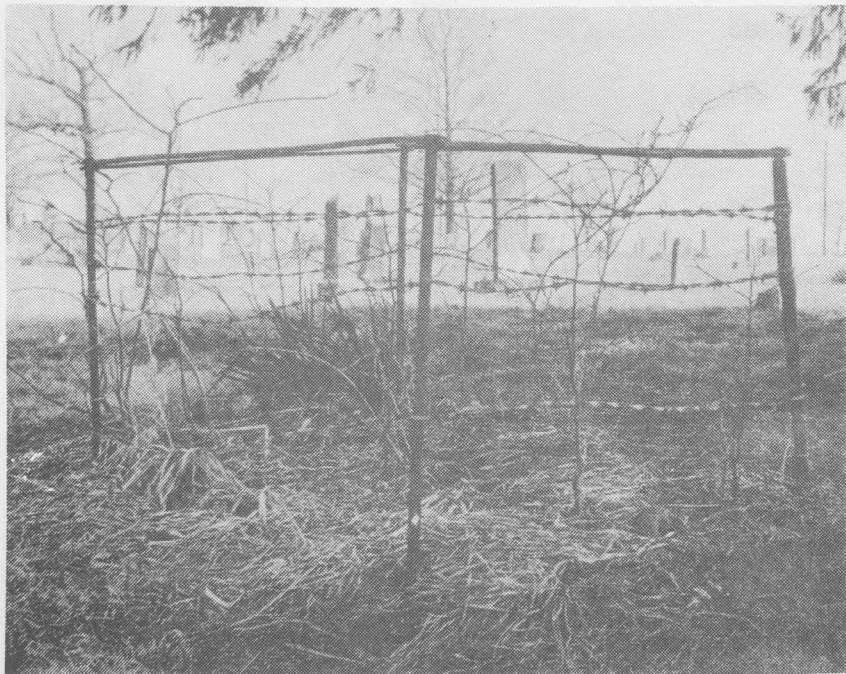

The grave of Joseph and Margaret Reagan were in the Southeast corner of the first cemetery which was one-fourth acre.



The monument was built in the early part of the century and is the only one of the kind in the cemetery which was erected by the family of the deceased. It is a fine specimen of the architecture of the period and is well preserved. The monument is made of granite and is in the shape of a column with a square base and a square top. The top is decorated with a cross and a wreath. The monument is situated in a grassy field and is surrounded by a low wall. The background shows a line of trees and a fence.



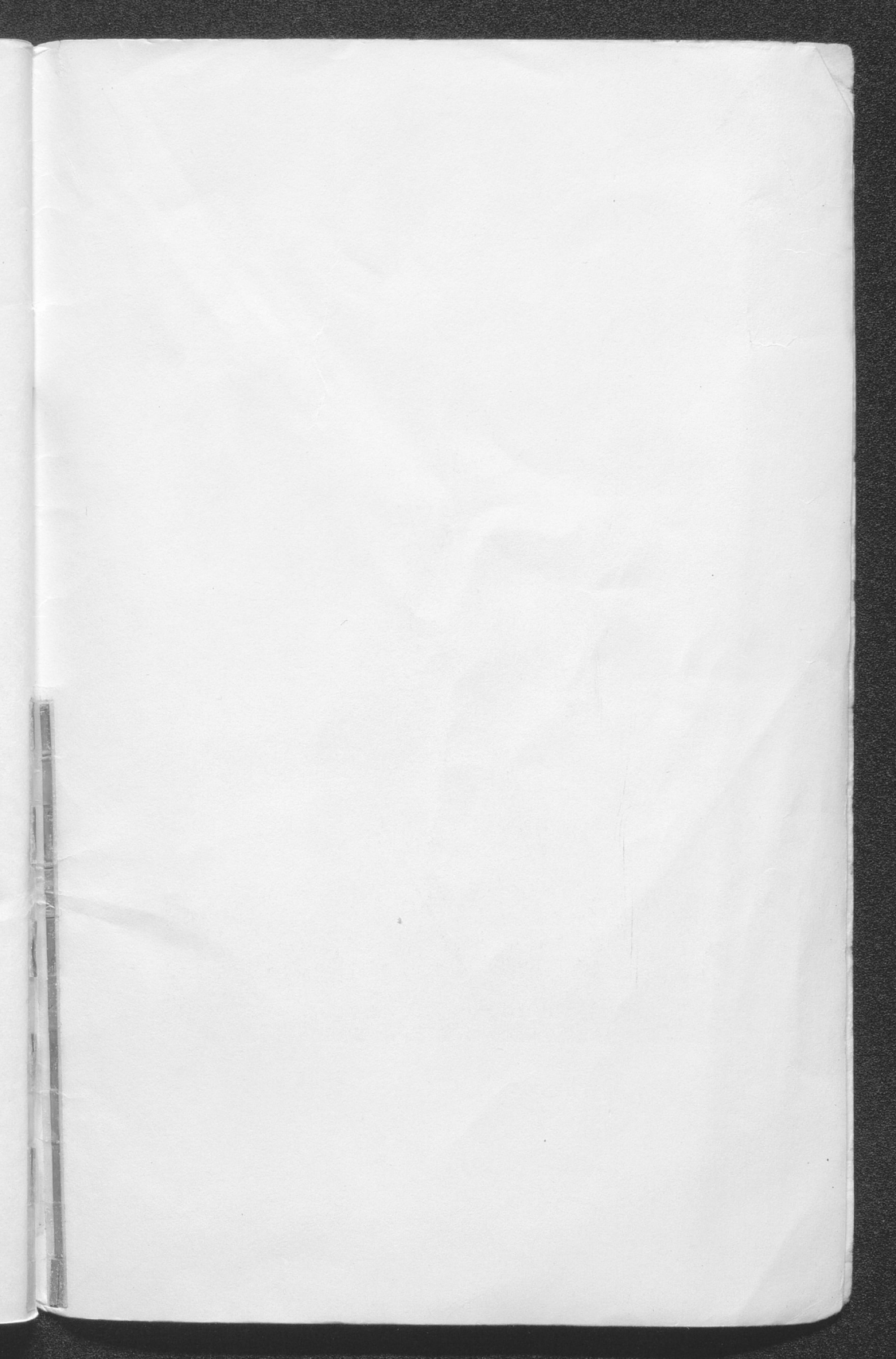

**NON-CIRC**

**TLC**



3 1492 00045 9679

SHEP. RM.

MR  
929.3  
B

LACLEDE CO.